

SURVEY PLAT

LEGEND:

CFCP.....Cedar Fence Corner Post
FCP.....Fence Corner Post
GY.....Guywire
IRS.....5/8" Capped Iron Rod Set Marked "NATIVE CO., LLC"
MB.....Mailbox
OE.....Overhead Electric
PFC.....Point for Corner
PP.....Power Pole
D.R.H.C.T.....Deed Records, Hamilton County, Texas
O.P.R.H.C.T.....Official Public Records, Hamilton County, Texas
Wire Fence.....

NOTES:

1. Basis of bearing being U.S. State Plane Grid - Texas Central Zone (4203) NAD83 as established using the AllTerra RTKNet Cooperative Network. Reference frame is NAD83(2011) Epoch 2010.0000. Distances shown are U.S. Survey feet displayed in surface values.
2. It does not appear that FEMA has conducted a study to determine flood hazard for this area at this time.
3. All corners are 5/8 inch capped iron rods set marked "NATIVE CO., LLC" unless otherwise noted.
4. See separate metes and bounds description prepared with this survey plat.

SCHEDULE "B" ITEMS:

Only those items listed in Schedule "B" of commitment GF No. GF2025092S, effective date April 7, 2025, issue date April 10, 2025, prepared by Stewart Title Guaranty Company, have been reviewed, and are listed as follows:

- NO SURVEYING RELATED ITEMS LISTED

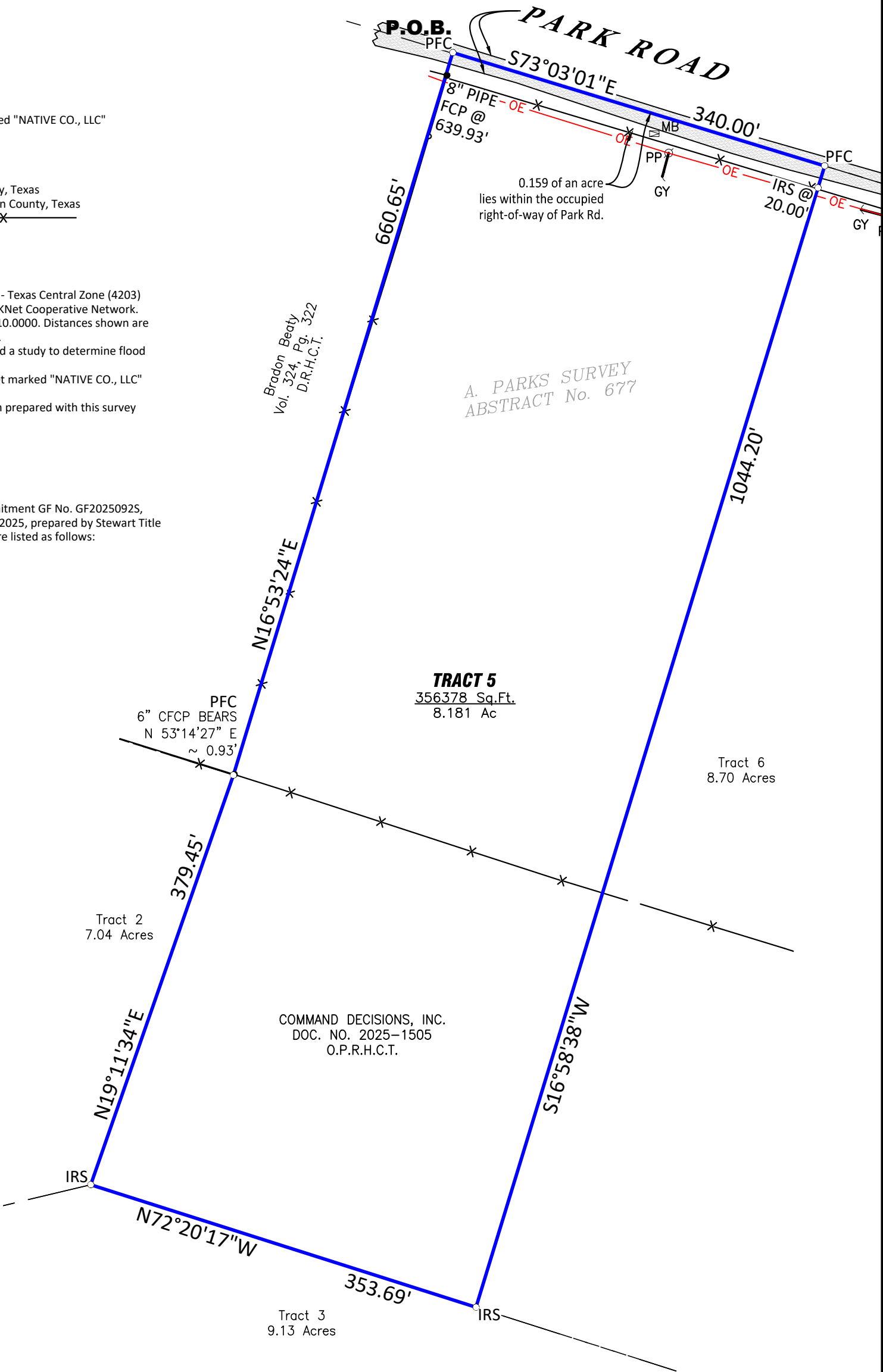

P.O. Box 2465 Stephenville, Tx 76401
zane@nativelandsurveying.com ~ 254-434-6695
TBPELS Firm No. 10194572

SURVEYOR'S CERTIFICATION

I, N. Zane Griffin, a Registered Professional Land Surveyor licensed in the State of Texas, do hereby declare that this survey is true and correct and was prepared from an actual survey made under my supervision on the ground. To my knowledge all visible and apparent improvements, encroachments, and or encumbrances are shown.

N. Zane Griffin
N. Zane Griffin, RPLS No. 6810
Date: December 2, 2025

