

Greentree 80
E 1500 Avenue
Newton, IL 62448

\$560,000
80± Acres
Jasper County

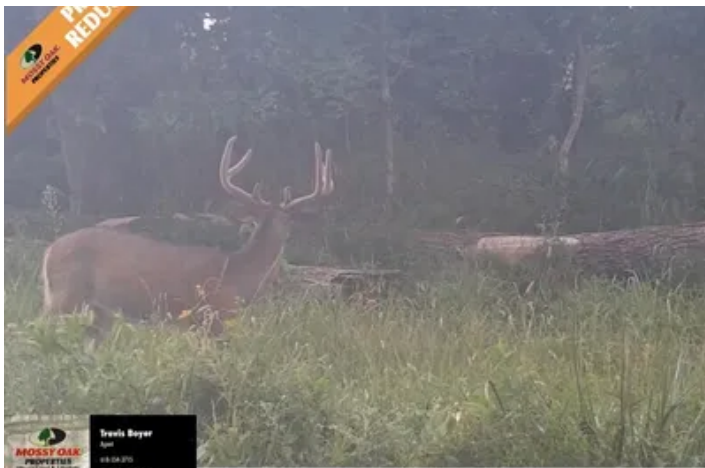

Greentree 80
Newton, IL / Jasper County

SUMMARY

Address

E 1500 Avenue

City, State Zip

Newton, IL 62448

County

Jasper County

Type

Hunting Land, Horse Property, Timberland, Undeveloped Land,
Lot, Recreational Land

Latitude / Longitude

39.067244 / -88.117797

Taxes (Annually)

557

Acreage

80

Price

\$560,000

Property Website

<https://indianalandandlifestyle.com/property/greentree-80-jasper-illinois/87933/>



PROPERTY DESCRIPTION

Listing update the Northwest 40 Acres of Prime Hunting Land - Jasper County, IL is what is still up for sale Price reduced seller has just reduced the price, presenting a great opportunity. Available the Northwest 40-acre tracts being listed at \$260,000.00 This property sits in the heart of some of Jasper County's best whitetail hunting territory, offering a rare combination of timber, tillable ground, and natural funnels that draw and hold wildlife. Kevin Boyer from Elite Land Consulting has walked the property and put together a plan for stand placements and other improvements, making this a well-thought-out and ready-to-hunt property. The property has been logged some and there is an easement on it for access to the back property.

Property Highlights: • Tract 1: 40 acres with 10 acres of tillable ground&bull Rolling timber with oak ridges and thick bedding cover • Natural funnels and pinch points for ideal deer movement • Surrounded by proven hunting ground with a strong local reputation for big deer • Turnkey opportunity for hunters, investors, or landowners wanting a legacy property. Whether you're planting food plots, hiking the ridges, or setting up trail cameras, this land is the kind of place where lasting memories are made.

Location: 9.1 miles north of Newton, IL on Route 130 From Newton: Drive 9.1 miles north on Rt 130 and turn right onto E 1500 Ave. Travel east for 1.36 miles — property is on the south side of the road. From Greenup: Drive 18.5 miles south on Rt 130 and turn left onto E 1500 Ave. Travel east for 1.36 miles — property is on the south side of the road.

For the most accurate information or a showing, contact Land Specialist Travis Boyer at [618-855-3715](tel:618-855-3715) .

Greentree 80
Newton, IL / Jasper County



Locator Map



Locator Map

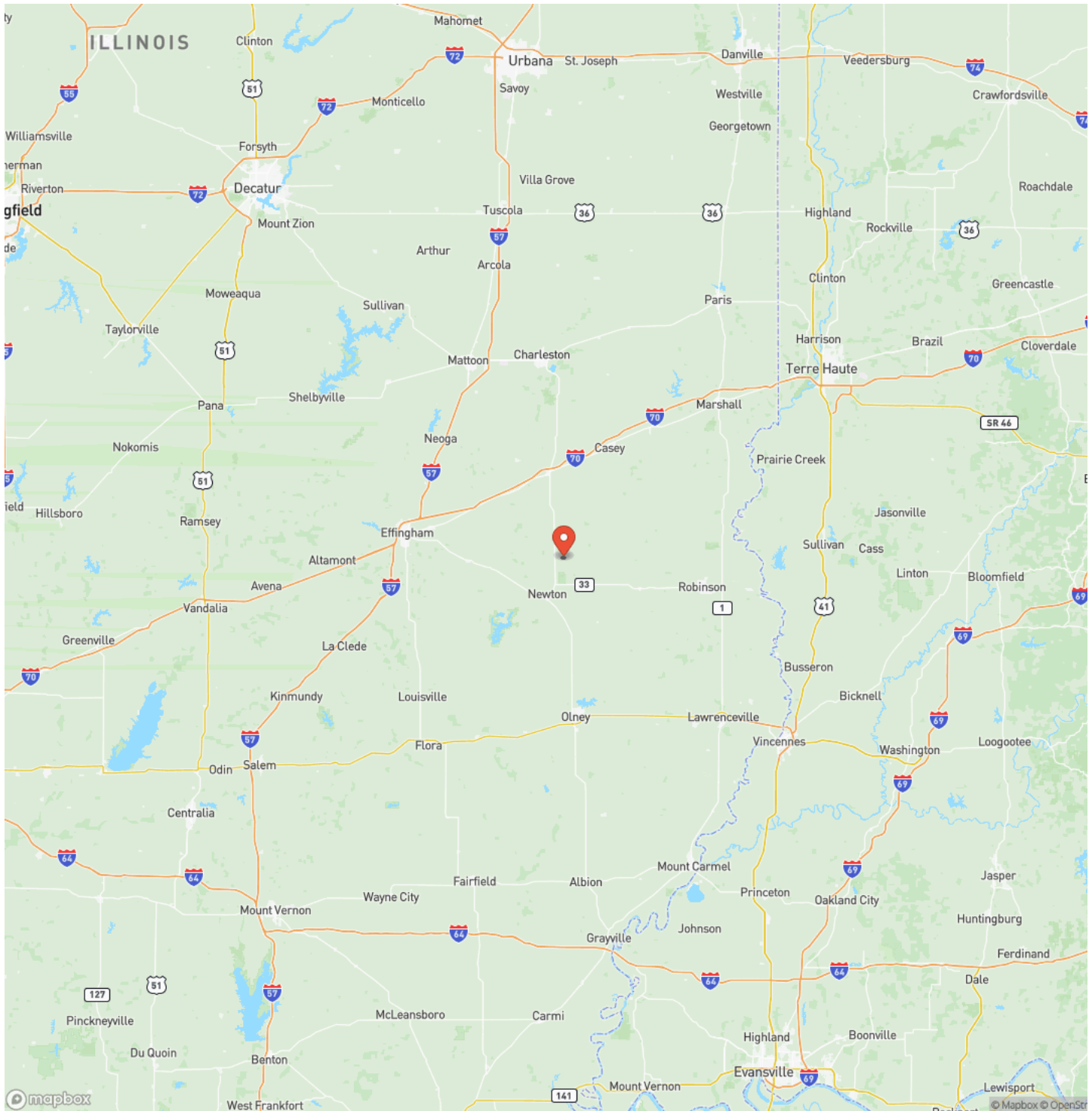

Satellite Map



Greentree 80
Newton, IL / Jasper County

LISTING REPRESENTATIVE

For more information contact:



Representative

Travis Boyer

Mobile

(618) 554-3715

Email

tboyer@mossyoakproperties.com

Address

5345 E Gadde Bridge Ln

City / State / Zip

NOTES



MORE INFO ONLINE:

<https://indianalandandlifestyle.com/>

This image shows a single sheet of white paper with horizontal ruling lines. The lines are evenly spaced and run across the width of the page. There are no margins, text, or other markings on the paper.



<https://indianalandandlifestyle.com/>

DISCLAIMERS

Information provided is deemed reliable but not guaranteed. Buyer and/ or Buyer's agent to verify all information, including but not limited to: square footage, acreage, property boundaries, zoning, restrictions, easements, school district, utilities, and condition of the property. Listing broker and seller make no warranties or representations regarding the accuracy of information. Property is subject to prior sale, price change, or withdrawal without notice.

Mossy Oak Properties Indiana Land and Lifestyle

PO Box 10

Clinton, IN 47842

(765) 505-4155

<https://indianalandandlifestyle.com/>
