

Beautifully Remodeled 3-Bedroom 2-Bath Home in
Thayer, KS
417 N Julia St
Thayer, KS 66776

\$235,000
2.380± Acres
Neosho County



Beautifully Remodeled 3-Bedroom 2-Bath Home in Thayer, KS
Thayer, KS / Neosho County

SUMMARY

Address

417 N Julia St

City, State Zip

Thayer, KS 66776

County

Neosho County

Type

Residential Property

Latitude / Longitude

37.491291 / -95.477943

Dwelling Square Feet

1432

Bedrooms / Bathrooms

3 / 1.5

Acreage

2.380

Price

\$235,000

Property Website

<https://l2realtyinc.com/property/beautifully-remodeled-3-bedroom-2-bath-home-in-thayer-ks-neosho-kansas/80544/>



Beautifully Remodeled 3-Bedroom 2-Bath Home in Thayer, KS

Thayer, KS / Neosho County

PROPERTY DESCRIPTION

This beautifully remodeled 3-bedroom, 2-bath home offers the perfect blend of modern updates and the country living type of feel— all on a spacious 2.38-acre lot on the edge of town! Inside, you'll love the fresh, updated feel with newer fixtures throughout, plus a new addition that provides a generously sized laundry/mud room — ideal for daily life. The home was fully redone, inside and out, so you can move in with confidence and peace of mind. Key features include: 3 bedrooms & 2 bathrooms Complete full basement for extra space or storage Generac backup generator for added security and convenience 30x30 detached shop with heat — perfect for projects, storage, or hobbies Additional shed and two carports for all your tools, toys, and vehicles Covered back patio as well as a covered small front patio Whether you're looking for a cozy family home as is or a home with potential to finish out bigger.... this one checks all the boxes. Enjoy wide-open space, a well-equipped shop, and the comfort of a fully updated home — close to town. Don't miss this opportunity — schedule your private showing today!



Beautifully Remodeled 3-Bedroom 2-Bath Home in Thayer, KS
Thayer, KS / Neosho County



Locator Map

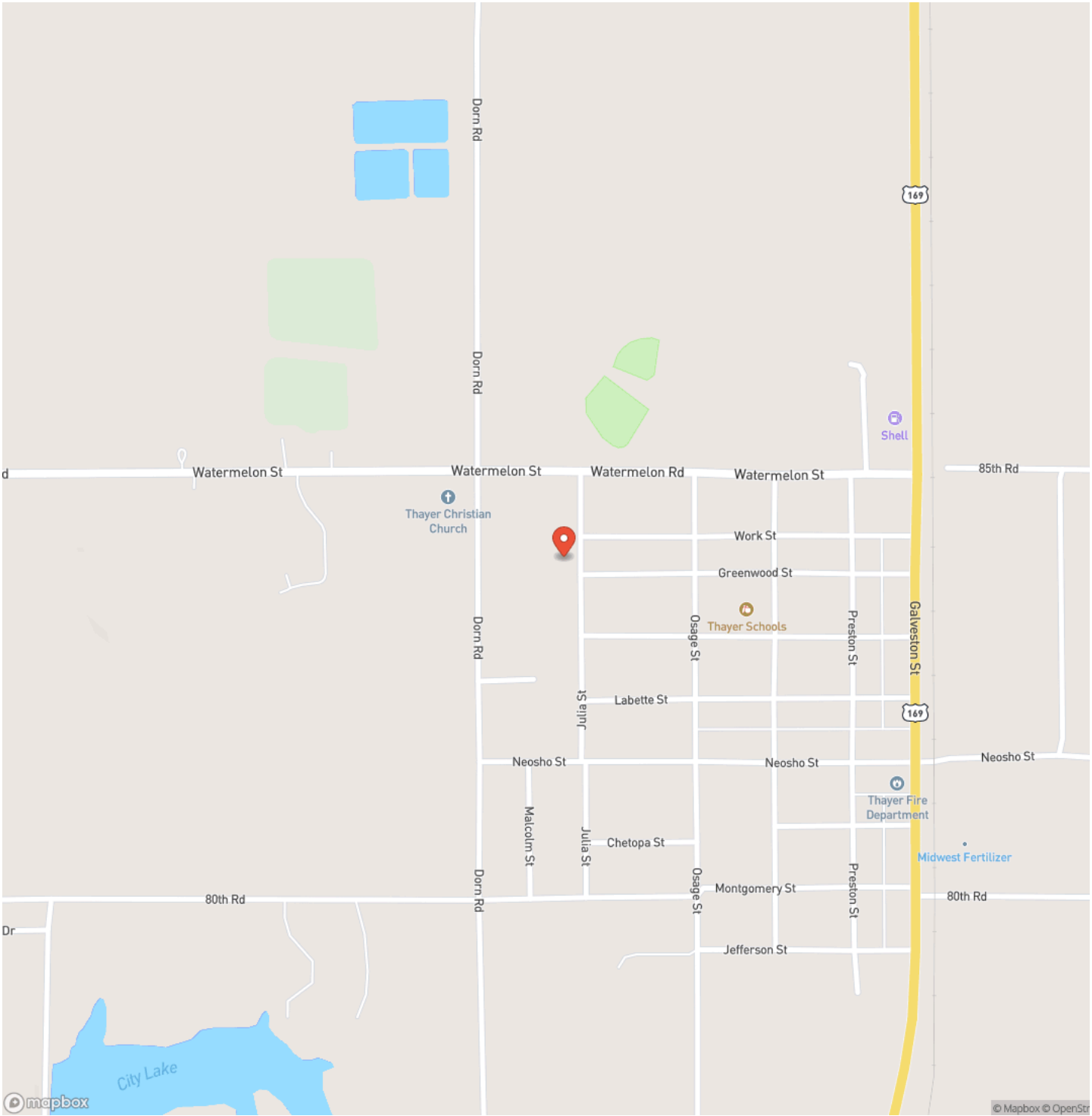

Thayer, KS / Neosho County

Locator Map

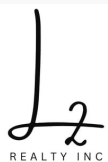
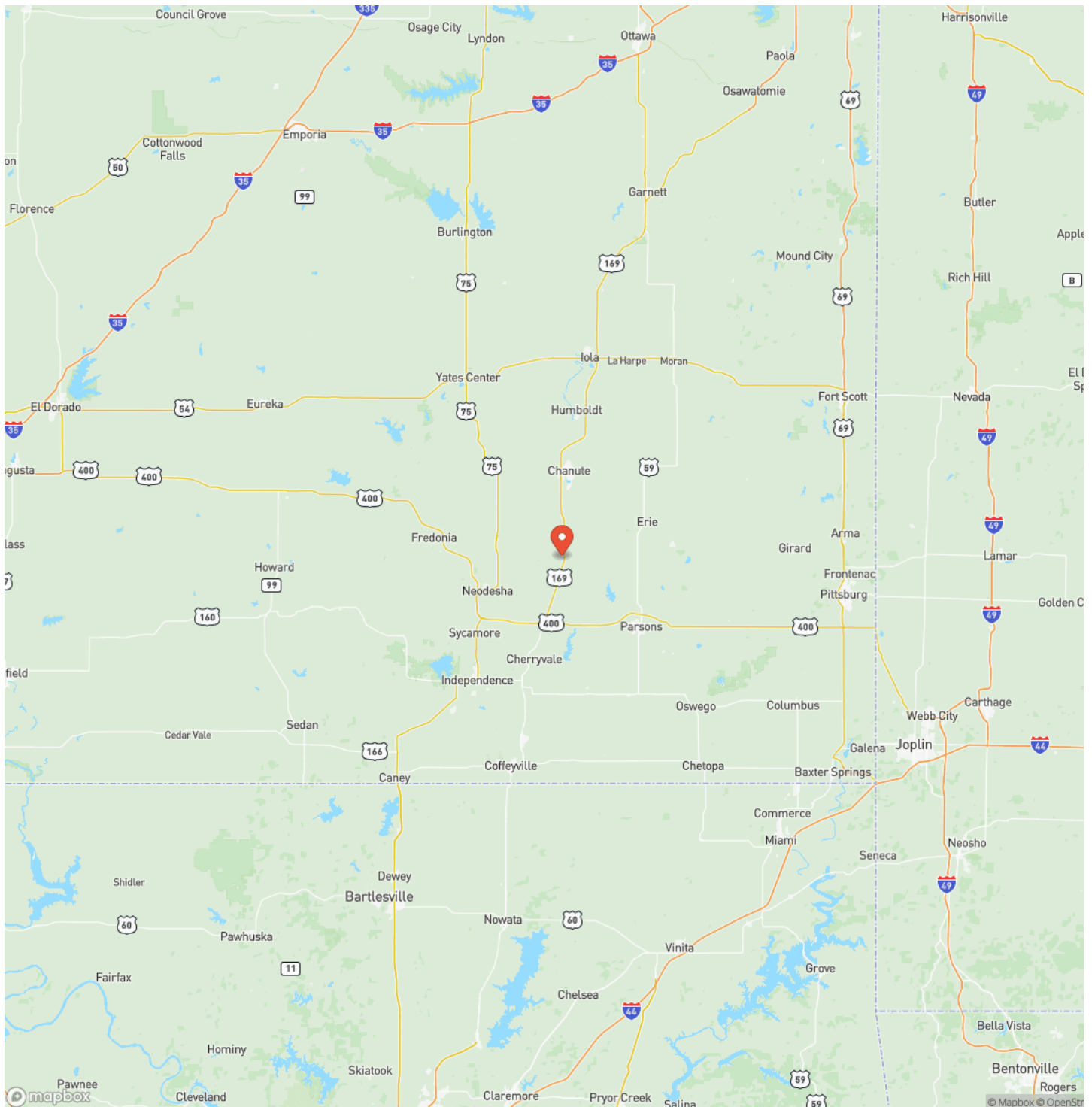

Satellite Map

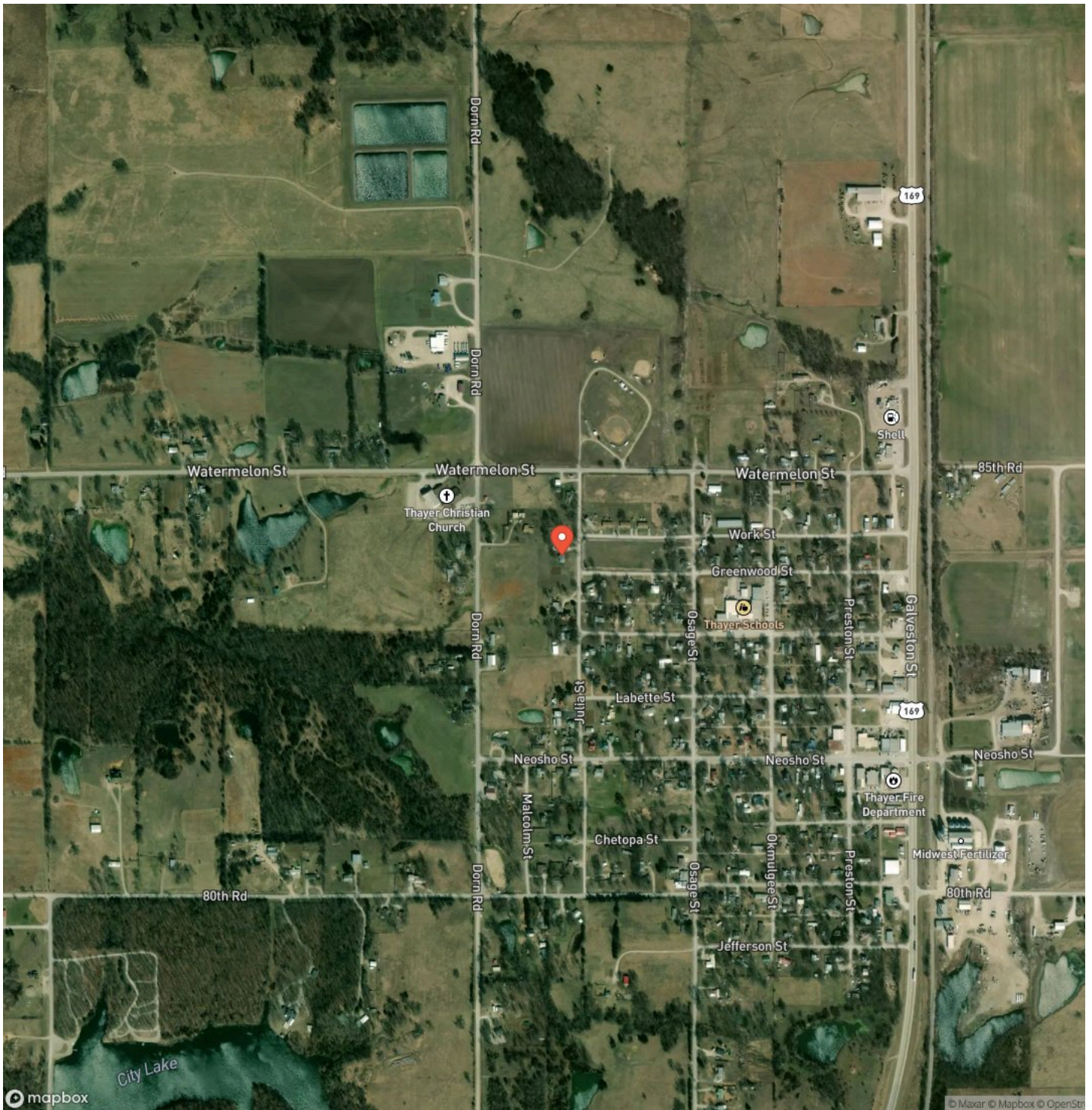

Beautifully Remodeled 3-Bedroom 2-Bath Home in Thayer, KS

Thayer, KS / Neosho County

LISTING REPRESENTATIVE

For more information contact:



Representative

Angela Baker

Mobile

(620) 330-3857

Office

(620) 577-4487

Email

abaker@L2realtyinc.com

Address

City / State / Zip

NOTES

[illegible]

[illegible]

L2realtyinc.com

DISCLAIMERS

Information in this brochure is provided solely for information purposes and does not constitute an offer to sell or advertise real estate outside the states in which broker or agent licensed. The information presented has been obtained from sources deemed to be reliable, but is not guaranteed or warranted by the agent, broker, or the sellers of these properties. This offering is subject to errors, omissions, prior sale, price change, correction or withdrawal from the market without notice. All references to age, square footage, income, expenses, acreage, carrying capacity, and land classification, etc. are approximate. Prospective buyers are chargeable with and expected to conduct their own independent investigation of the information and the property and to rely only on those results. Sellers reserve the right to accept or reject any and all offers without liability to any buyer or cooperating broker.

Maps are provided for illustration purposes only, the accuracy is not warranted. Parcels on interactive maps are not adjusted to match aerial backgrounds. This information is for reference purposes only and is not a legal document. Data maps contain errors. The seller and seller's agent are making known to all potential buyers that there may be variations between the location of the existing fence lines and the legal description of the deeded property. Seller and seller's agent make no warranties with regard to the location of the fence lines in relationship to the deeded property lines, nor does the Seller make any warranties or representations with regard to the specific acreage contained within the fenced property lines. Seller is selling the property in an "as is" condition, which includes the location of the fences as they exist. Boundaries shown on the accompanying maps are approximate, based on county parcel data. The maps are not to scale. The accuracy of the maps is not guaranteed. Prospective buyers are encouraged to verify fence lines, deeded property lines and acreages using a licensed surveyor at their own expense.



L2 Realty, Inc - Land and Lifestyle Properties
4045B CR 3900
Independence, KS 67301
(620) 577-4487
L2realtyinc.com

