

Franklin 124
91 Hummingbird Lane
Meadville, MS 39653

\$775,000
124± Acres
Franklin County



Franklin 124
Meadville, MS / Franklin County

SUMMARY

Address

91 Hummingbird Lane null

City, State Zip

Meadville, MS 39653

County

Franklin County

Type

Hunting Land, Residential Property, Single Family, Timberland

Latitude / Longitude

31.530329 / -90.853769

Dwelling Square Feet

2,286

Bedrooms / Bathrooms

3 / 2

Acreage

124

Price

\$775,000



Franklin 124 Meadville, MS / Franklin County

PROPERTY DESCRIPTION

124 +/- Acres | Franklin County, Mississippi

Private, Move-In Ready Retreat with Timber Value & Creek Frontage

Tucked away in the peaceful woods of [Franklin County](#), this 124 +/- acre property offers the perfect blend of comfort, privacy, and investment potential. Whether you're looking for a full-time residence, hunting retreat, or weekend getaway, this one checks every box.

The land itself is a standout feature-loaded with valuable timber that provides both immediate and long-term income potential. A scenic creek runs along one boundary, adding natural beauty, a water source for wildlife, and that peaceful sound you only get deep in the country.

At the heart of the property sits a charming ranch-style home designed for easy living. The home features:

- 3 bedrooms, 2 bathrooms
- Spacious front and back porches-perfect for morning coffee or winding down at sunset
- A standby generator, giving you peace of mind year-round
- Comfortable, move-in ready condition so you can start enjoying it immediately

Additional improvements include a detached single-car garage and a separate shop, ideal for equipment storage, hobbies, or working or projects.

This is more than just land-it's a turnkey escape. No waiting, no heavy lifting. Just show up, unpack, and start enjoying your own private stretch of Mississippi woods. Hunt, explore, ride, or simply relax-this property gives you the space and freedom to do it all.

If you've been searching for a place where privacy meets practicality, and where nature meets comfort, this Franklin County tract is ready to deliver.



Franklin 124
Meadville, MS / Franklin County

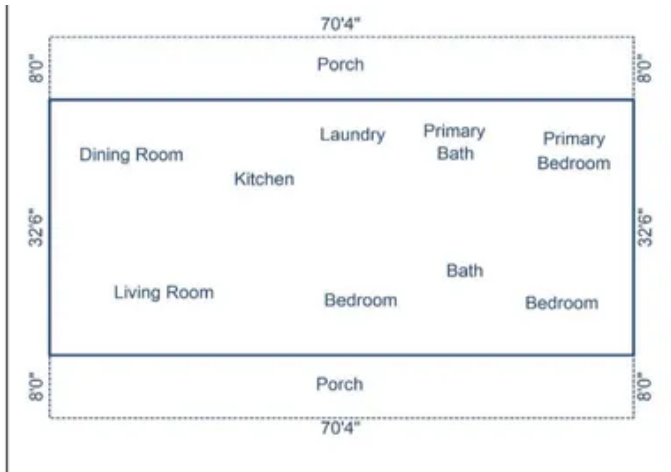
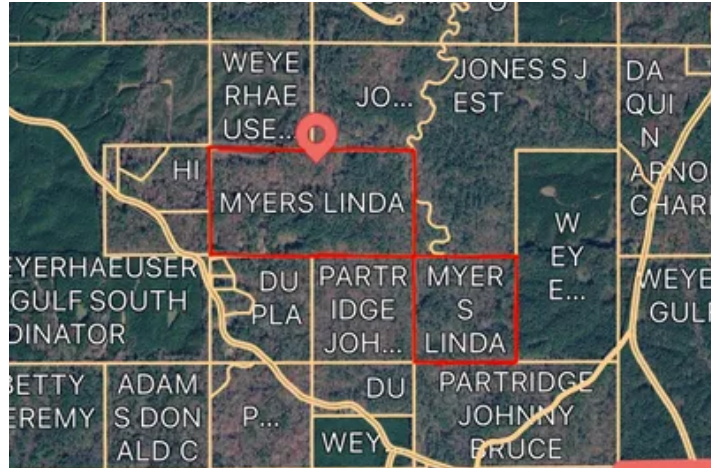

Locator Map

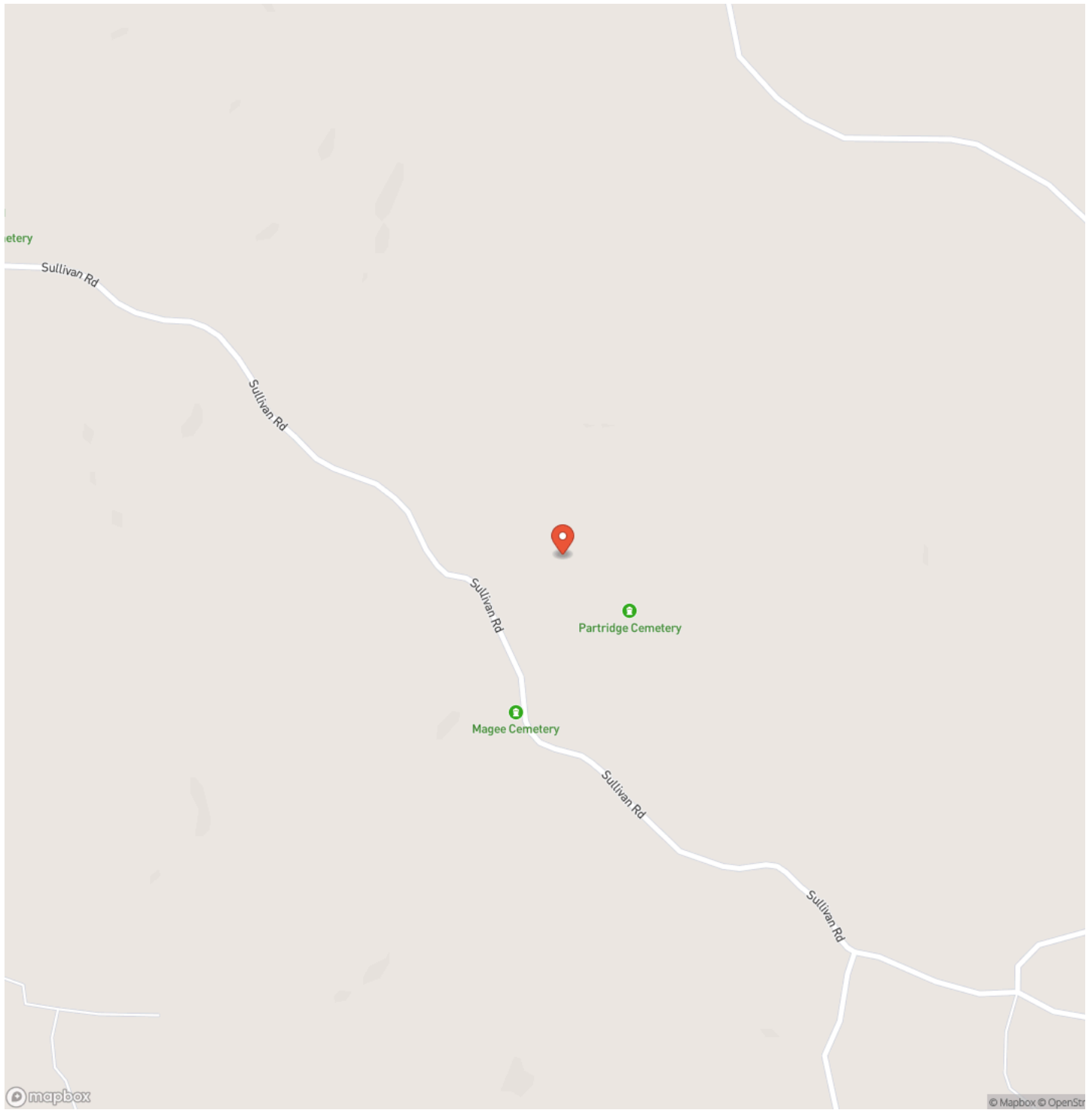

Locator Map

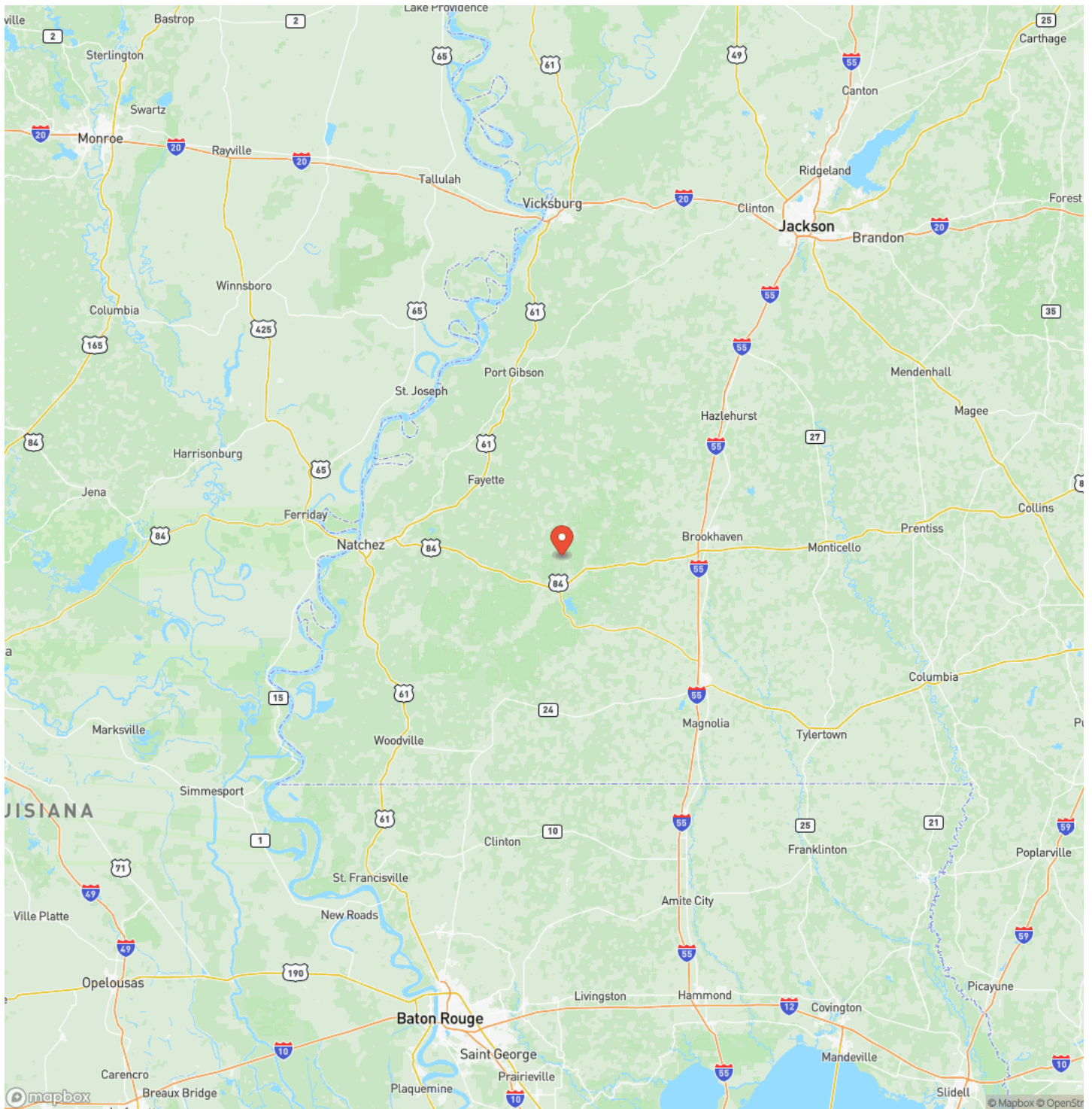

Satellite Map



DISCLAIMERS

Information in this brochure is provided solely for information purposes and does not constitute an offer to sell or advertise real estate outside the states in which broker or agent licensed. The information presented has been obtained from sources deemed to be reliable, but is not guaranteed or warranted by the agent, broker, or the sellers of these properties. This offering is subject to errors, omissions, prior sale, price change, correction or withdrawal from the market without notice. All references to age, square footage, income, expenses, acreage, carrying capacity, and land classification, etc. are approximate. Prospective buyers are chargeable with and expected to conduct their own independent investigation of the information and the property and to rely only on those results. Sellers reserve the right to accept or reject any and all offers without liability to any buyer or cooperating broker.

Maps are provided for illustration purposes only, the accuracy is not warranted. Parcels on interactive maps are not adjusted to match aerial backgrounds. This information is for reference purposes only and is not a legal document. Data maps contain errors. The seller and seller's agent are making known to all potential buyers that there may be variations between the location of the existing fence lines and the legal description of the deeded property. Seller and seller's agent make no warranties with regard to the location of the fence lines in relationship to the deeded property lines, nor does the Seller make any warranties or representations with regard to the specific acreage contained within the fenced property lines. Seller is selling the property in an "as is" condition, which includes the location of the fences as they exist. Boundaries shown on the accompanying maps are approximate, based on county parcel data. The maps are not to scale. The accuracy of the maps is not guaranteed. Prospective buyers are encouraged to verify fence lines, deeded property lines and acreages using a licensed surveyor at their own expense.

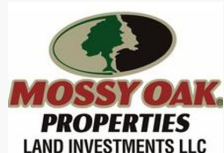

Mossy Oak Properties Land Investments
1985 Lakeland Blvd Suite 201
Jackson, MS 39216
(601) 362-0059
<https://mossyoakproperties.com/>

