

Soils Map

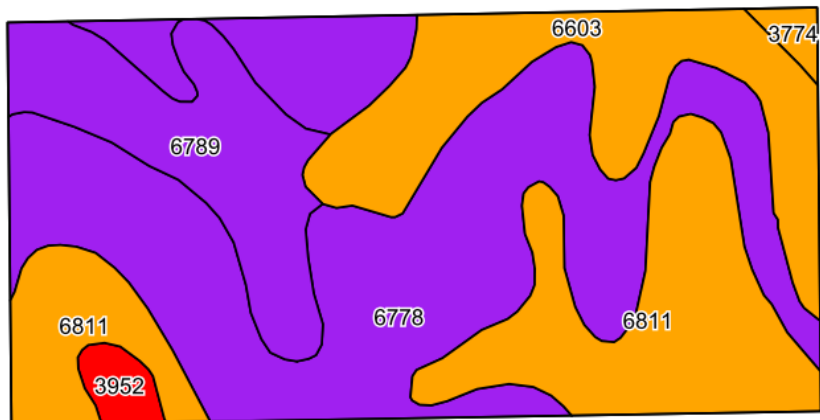

©2026 AgriData, Inc.

Soils data provided by USDA and NRCS.

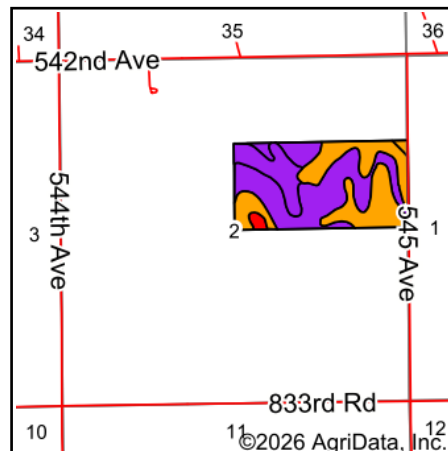

State: **Nebraska**
 County: **Madison**
 Location: **2-22N-3W**
 Township: **Schoolcraft**
 Acres: **79.44**
 Date: **2/12/2026**



Maps Provided By:



© AgriData, Inc. 2025

www.AgriDataInc.com



Area Symbol: NE119, Soil Area Version: 24

Code	Soil Description	Acres	Percent of field	SRPG Legend	Restrictive Layer	Soil Drainage	Non-Irr Class *c	Irr Class *c	Range Production (lbs/acre/yr)	SRPG	*n NCCPI Overall
6778	Nora-Crofton complex, 6 to 11 percent slopes, eroded	35.53	44.7%		> 6.5ft.	Well drained	IIle	IVe	3350	57	66
6811	Moody silty clay loam, 2 to 6 percent slopes	18.35	23.1%		> 6.5ft.	Well drained	Ile	IIle	3243	71	75
6603	Alcester silty clay loam, 2 to 6 percent slopes	12.88	16.2%		> 6.5ft.	Well drained	Ile	IIle	3498	73	75
6789	Crofton-Nora complex, 11 to 17 percent slopes, eroded	10.78	13.6%		> 6.5ft.	Well drained	VIe		2995	52	61
3952	Fillmore silt loam, frequently ponded	1.22	1.5%		> 6.5ft.	Somewhat poorly drained	IVw	IVw	3267	49	61
3774	Muir silty clay loam, 0 to 2 percent slopes, rarely flooded	0.68	0.9%		> 6.5ft.	Well drained	Iw	Ie	5384	75	86
Weighted Average							3.01	*-	3317.2	62.2	*n 69

*n: The aggregation method is "Weighted Average using all components"

*c: Using Capabilities Class Dominant Condition Aggregation Method

*- Irr Class weighted average cannot be calculated on the current soils data due to missing data.

Soils data provided by USDA and NRCS.