

38 W STARLITE DR
38 W STARLITE DR
Texarkana, TX 75501

\$227,990
0.920± Acres
Bowie County



38 W STARLITE DR
Texarkana, TX / Bowie County

SUMMARY

Address

38 W STARLITE DR

City, State Zip

Texarkana, TX 75501

County

Bowie County

Type

Residential Property

Latitude / Longitude

33.355421 / -94.123352

Dwelling Square Feet

2295

Bedrooms / Bathrooms

3 / 3

Acreage

0.920

Price

\$227,990

Property Website

<https://www.mossyoakproperties.com/property/38-w-starlite-dr-bowie-texas/96171/>

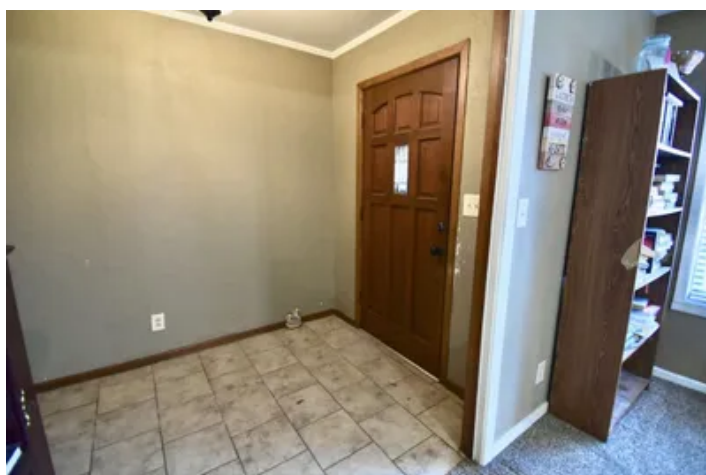

PROPERTY DESCRIPTION

The property presents an exceptional opportunity, offering substantial square footage at an attractive price point. Situated on approximately one acre, this all-electric home features three bedrooms and three full bathrooms, providing comfort and flexibility for a variety of living needs. A new roof adds peace of mind and long-term value.

The home boasts an expansive open-concept living area with a fireplace, creating a welcoming space for both everyday living and entertaining. A formal dining area is complemented by a separate breakfast nook, offering multiple options for meals and gatherings. Granite countertops are featured throughout the home, adding a polished and timeless finish.

The primary suite includes abundant storage and an additional designated room that can serve as a home office, nursery, bonus room, or potential fourth bedroom. With generous storage throughout and a thoughtfully designed layout, this property combines space, functionality, and value in a highly desirable setting.

The property is at the front of Starlite Dr facing Buchanan Loop Rd.

Bring an offer!



Locator Map

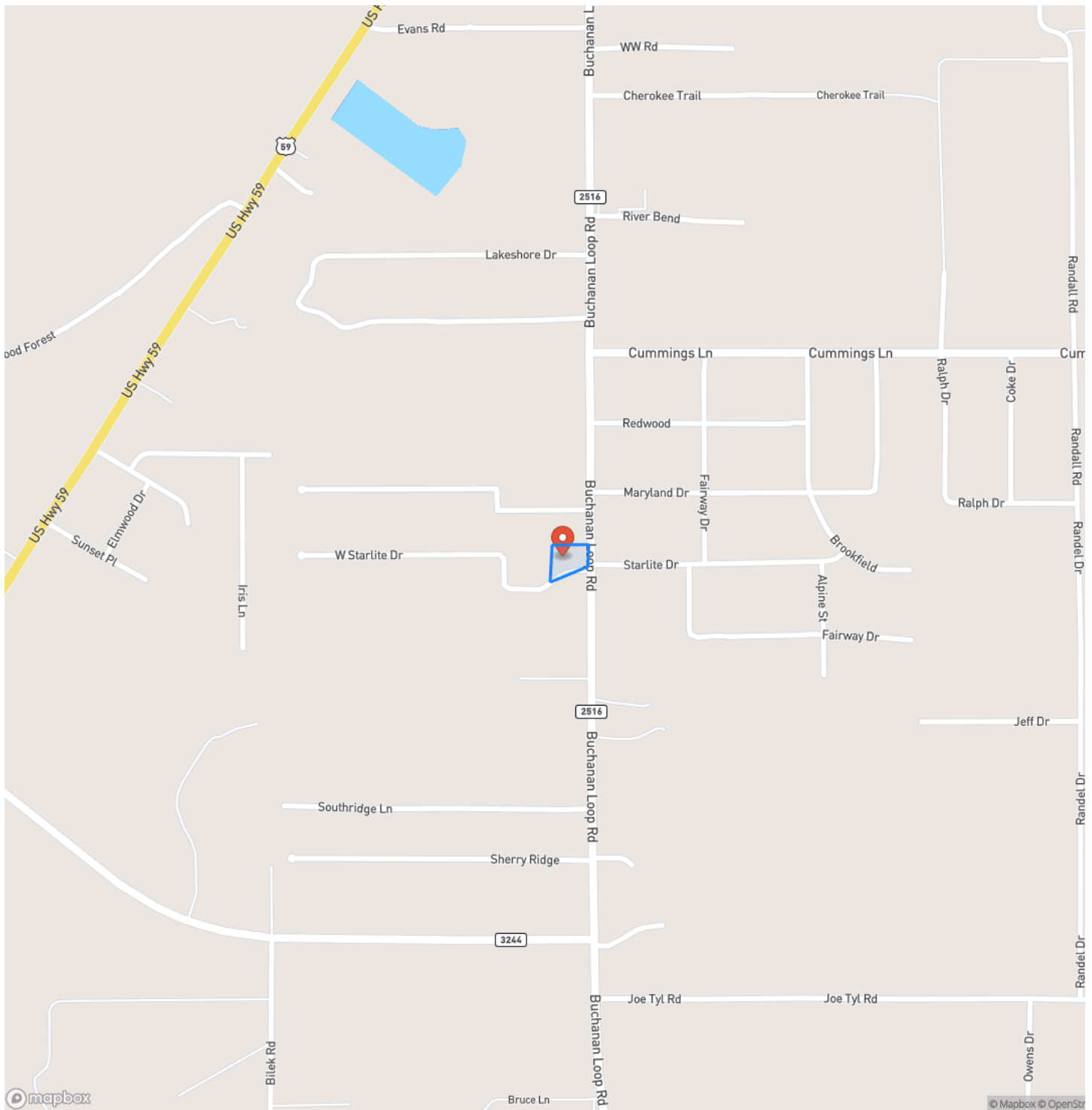

Locator Map

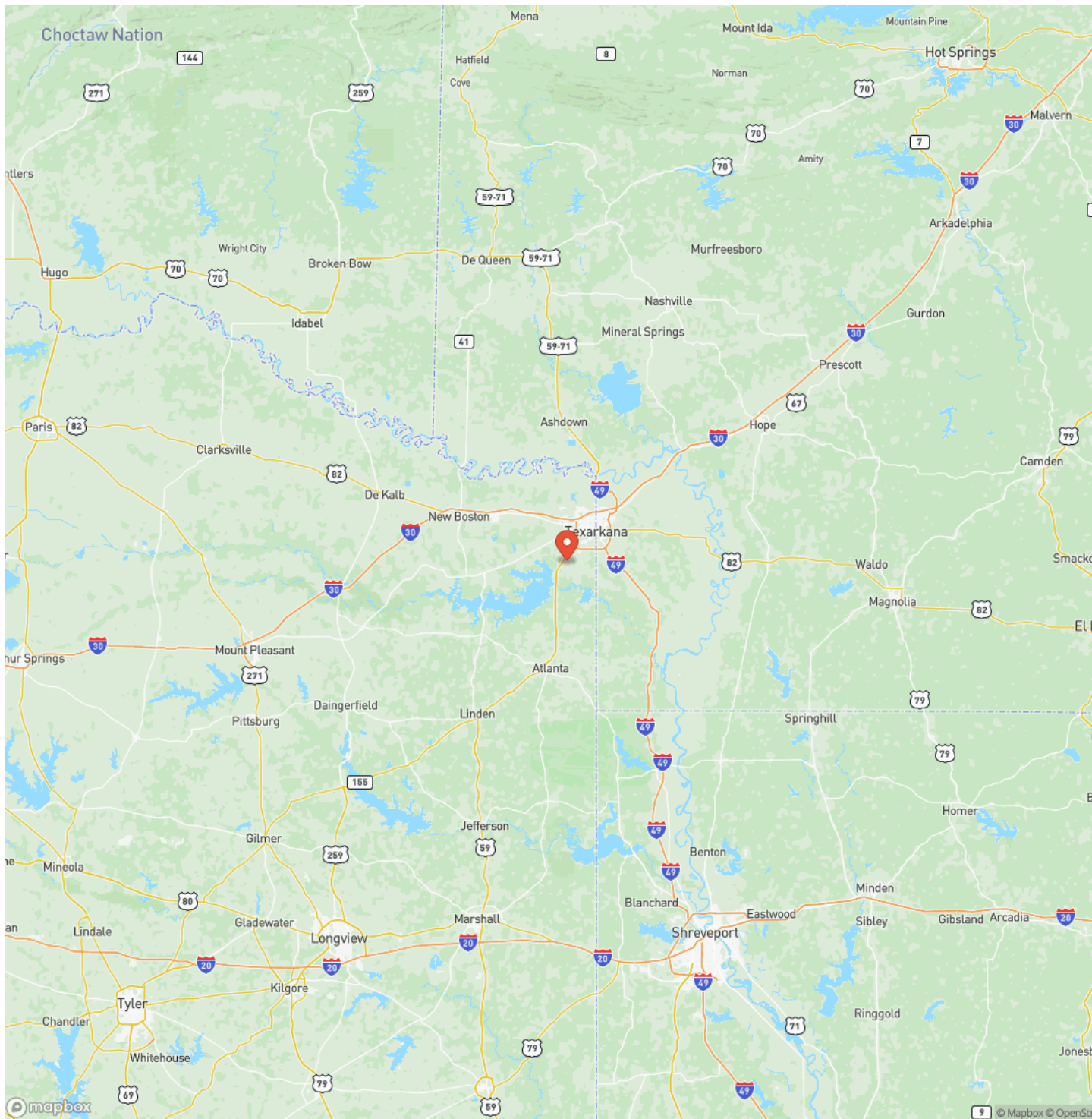

Satellite Map



38 W STARLITE DR
Texarkana, TX / Bowie County

LISTING REPRESENTATIVE

For more information contact:



Representative

Peggy Speer

Mobile

(903) 277-8203

Office

(870) 807-6731

Email

pspeer@mossyoakproperties.com

Address

819 Lakewood Road

City / State / Zip

NOTES

This image shows a single sheet of white paper with horizontal ruling lines. The lines are evenly spaced and run across the width of the page. There are no margins, text, or other markings on the paper.

MORE INFO ONLINE:

MossyOakProperties.com

[illegible]

MORE INFO ONLINE:
MossyOakProperties.com

DISCLAIMERS

Neither the seller, Mossy Oak Properties Land & Home (MOPLH), nor their subsidiaries, affiliates, nor representatives warrant the accuracy, adequacy, or completeness of any information contained herein regarding the property, its condition, boundaries, access, acreage, or timber stand information. Maps, timber evaluations, and all information contained herein are provided "AS IS," as a courtesy to potential buyers. Potential buyers should make their own determination regarding the accuracy of the information provided. Potential buyer's agent(s) must be identified on first contact with MOPLH and must accompany the potential buyer on showings to receive full fee participation. Otherwise, the fee participation will be at the sole discretion of MOPLH. All property is subject to change, withdrawal, or prior sale. MOPLH expressly disclaims liability for errors or omissions and does not assume liability for typographical errors, misprints, or misinformation that may have been given to us.

Any person viewing this marketing material is considered a prospective buyer for the subject property. Should a prospective buyer or its agents choose to inspect the property, they do so at their own risk and assume all liability and shall indemnify Seller and its agents against any and all claims, demands, or causes of action, of every kind, nature, and description relating to their access to or presence on the property.

Mossy Oak Properties Land and Home
819 Lakewood Road
Camden, AR 71701
(870) 807-6731
MossyOakProperties.com

