

Carpenter Rd
5623 Carpenter Rd
Texarkana, AR 71854

\$85,000
1.920± Acres
Miller County



Carpenter Rd
Texarkana, AR / Miller County

SUMMARY

Address

5623 Carpenter Rd

City, State Zip

Texarkana, AR 71854

County

Miller County

Type

Residential Property, Single Family

Latitude / Longitude

33.364821 / -93.976891

Taxes (Annually)

422

Dwelling Square Feet

960

Bedrooms / Bathrooms

2 / 1

Acreage

1.920

Price

\$85,000

Property Website

<https://www.mossyoakproperties.com/property/carpenter-rd-miller-arkansas/83146/>

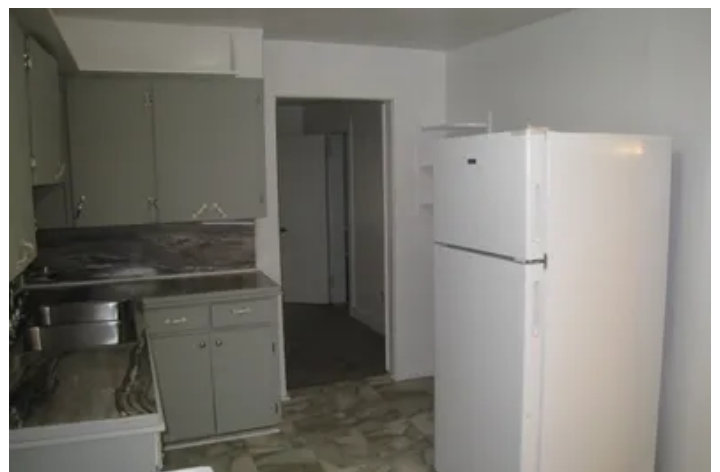

PROPERTY DESCRIPTION

Investors, first time home buyers, or just looking to down size. This 2 bdrm, 1 bath home sitting on almost 2 acres inside the city limits could be just for you. Call for an appointment. [903-733-2977](tel:903-733-2977)

Neither the seller, Mossy Oak Properties Land & Home (MOPLH), their subsidiaries, affiliates nor representatives warrant the accuracy, adequacy or completeness of any information contained herein regarding the property, its condition, boundaries, access, acreage, or timber stand information. Maps, timber evaluations and all information contained herein is provided "AS IS," as a courtesy to potential buyers. Potential buyers should make their own determination regarding the accuracy of the information provided. Potential buyer's agent(s) must be identified on first contact, either by agent or buyer, with MOPLH and must accompany the potential buyer on showings. Selling brokerages must have an executed Buyer agency agreement prior to contact with listing agent/brokerage, which specifically defines selling brokerage anticipated commission and source. A copy of the Buyer's Agency Agreement must be presented to the listing brokerage upon request. A Co-brokerage agreement between listing and selling brokerage clearly stating the requested commission split must be submitted to the listing brokerage prior to any offer being presented. Otherwise, any listing brokerage commission participation will be at the sole discretion of MOPLH.. All property is subject to change, withdrawal, or prior sale. MOPLH expressly disclaims liability for errors or omissions and does not assume liability for typographical errors, misprints, nor for misinformation that may have been given to us.

Any person viewing this marketing material is considered a prospective buyer for the subject property. Should a prospective buyer or its agents choose to inspect the property, they do so at their own risk and assume all liability and shall indemnify Seller and its agents against any and all claims, demands or causes of action, of every kind, nature and description relating to its access to or presence on the property.



Locator Map

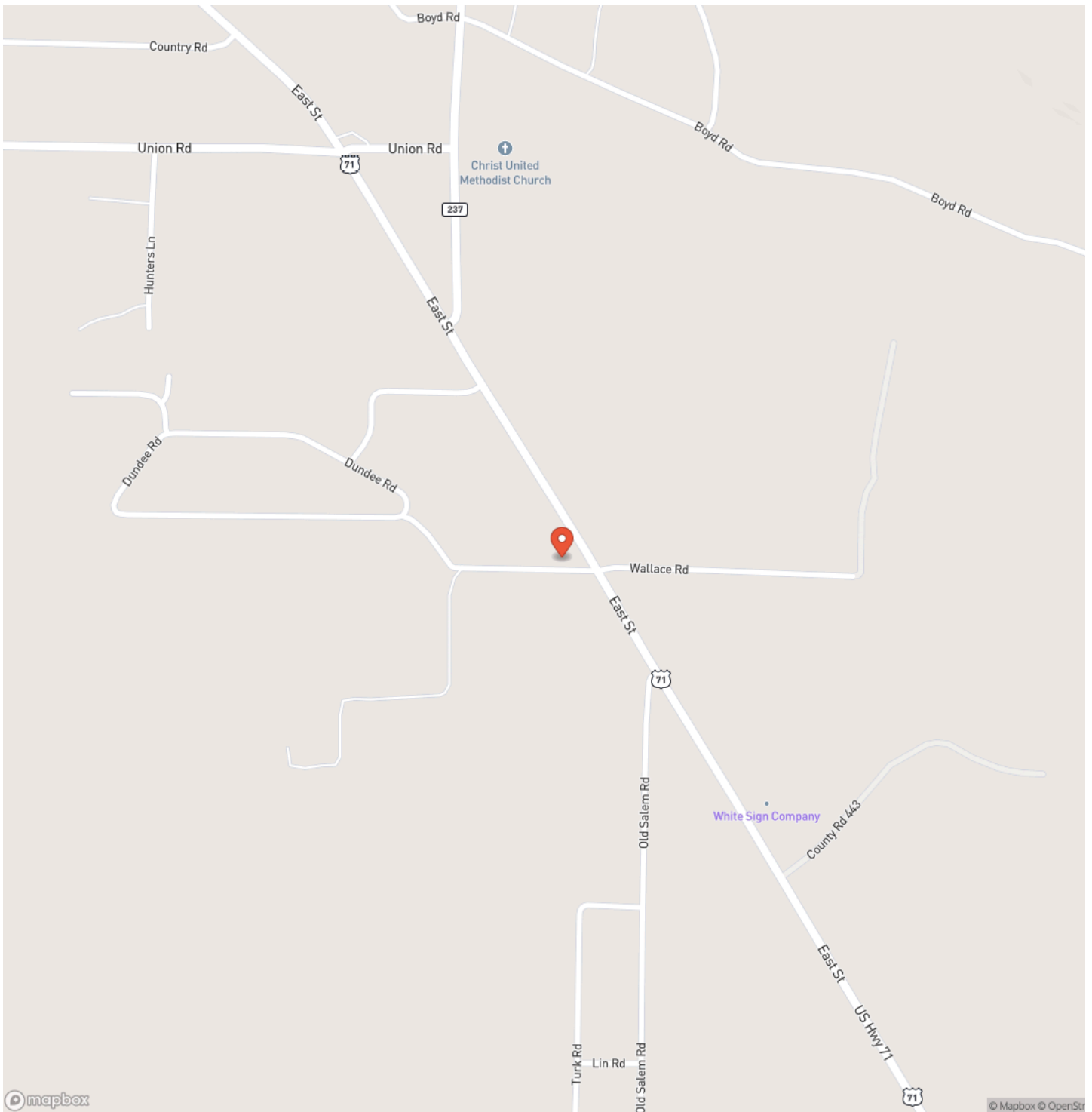

Locator Map

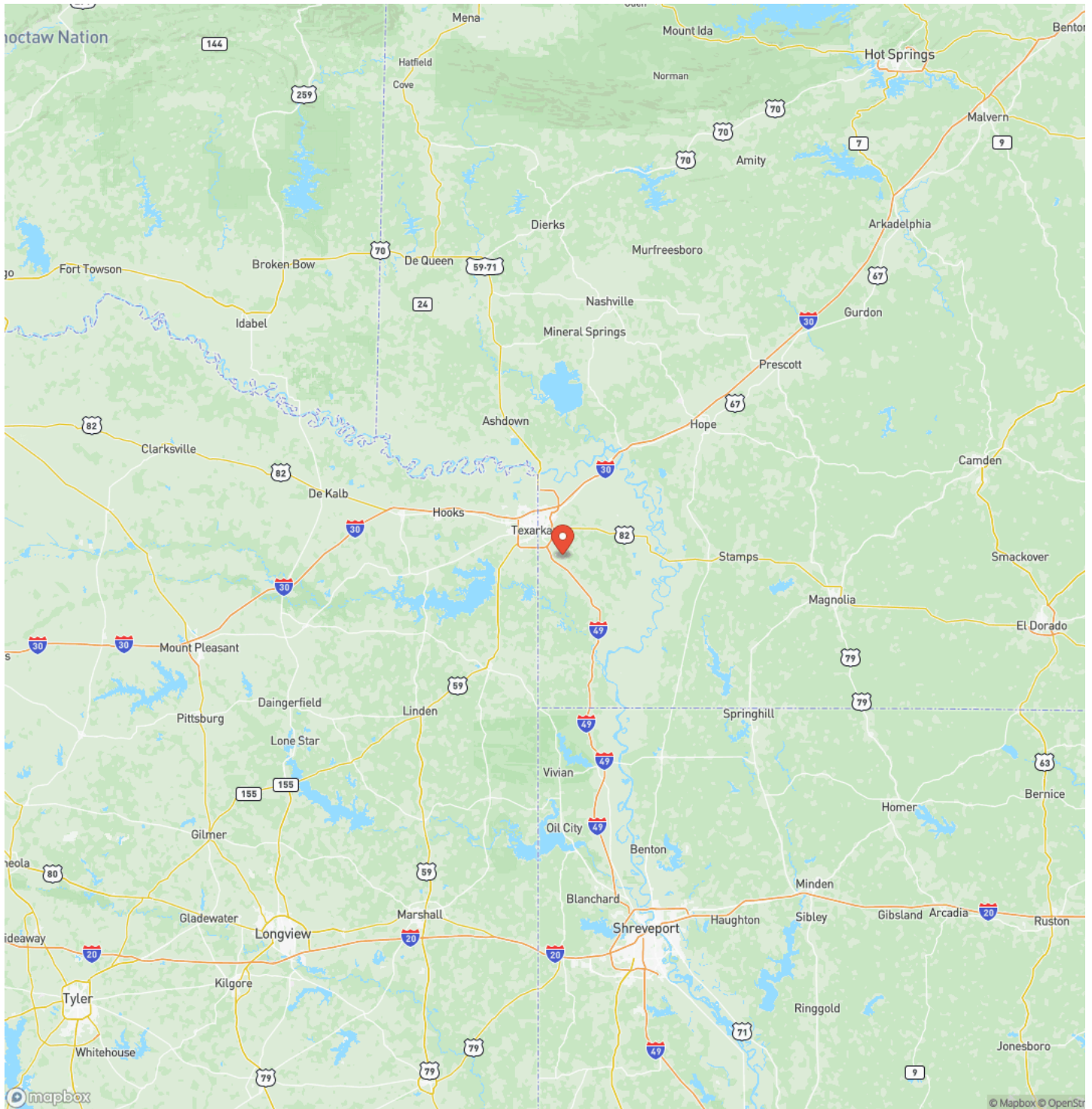

Satellite Map

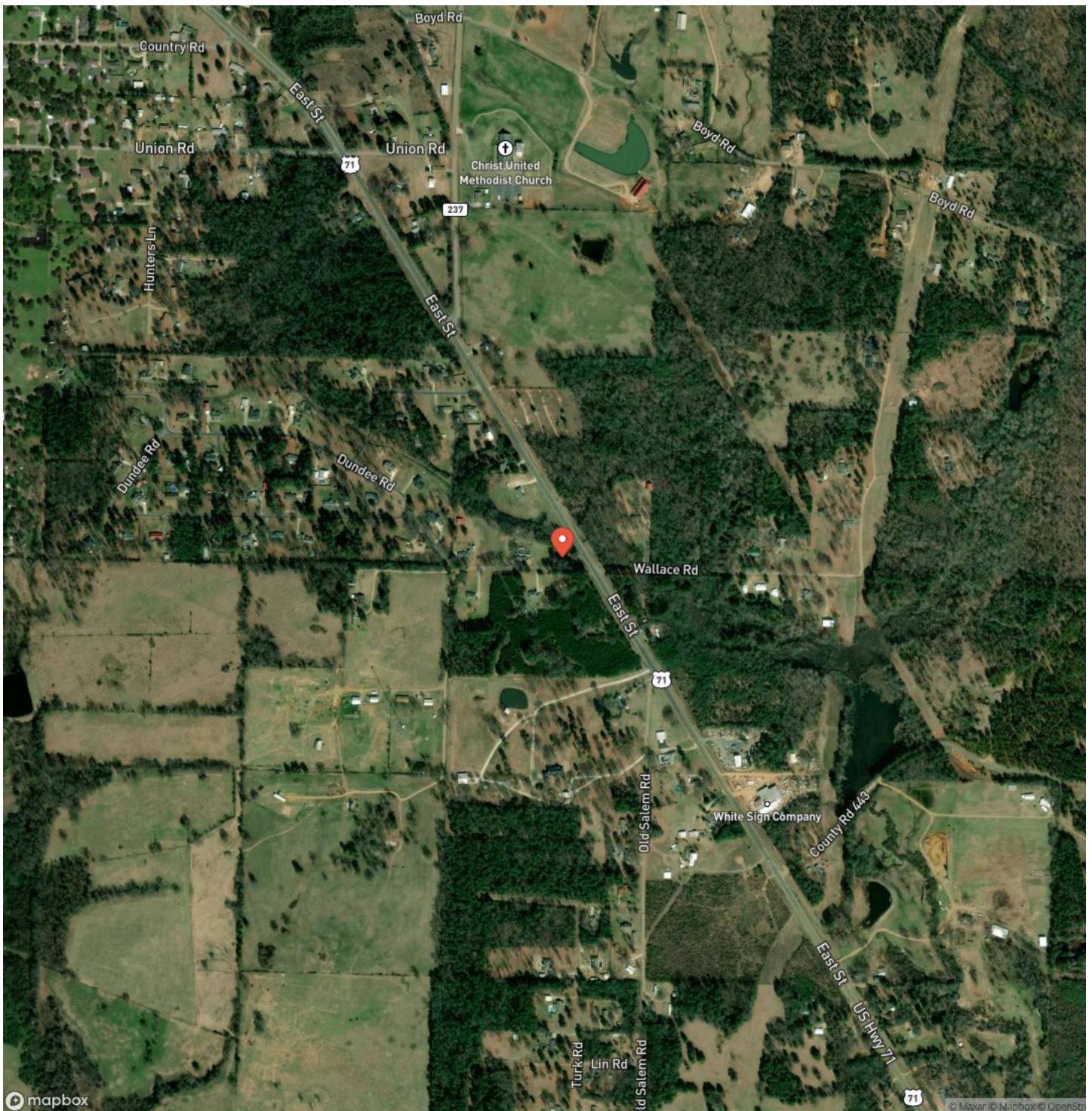

Carpenter Rd
Texarkana, AR / Miller County

LISTING REPRESENTATIVE

For more information contact:



Representative

Mike Donovan

Mobile

(903) 733-2977

Office

(870) 807-6731

Email

mdonovan@mossyoakproperties.com

Address

819 Lakewood Road

City / State / Zip

NOTES

This image shows a blank sheet of white paper with horizontal ruling lines. The lines are evenly spaced and run across the width of the page. There are no margins, text, or other markings on the paper.

This image shows a full page of white paper with horizontal blue ruling lines. The lines are evenly spaced and run across the width of the page, providing a template for writing or drawing. There are no margins, text, or other markings on the paper.



DISCLAIMERS

Information in this brochure is provided solely for information purposes and does not constitute an offer to sell or advertise real estate outside the states in which broker or agent licensed. The information presented has been obtained from sources deemed to be reliable, but is not guaranteed or warranted by the agent, broker, or the sellers of these properties. This offering is subject to errors, omissions, prior sale, price change, correction or withdrawal from the market without notice. All references to age, square footage, income, expenses, acreage, carrying capacity, and land classification, etc. are approximate. Prospective buyers are chargeable with and expected to conduct their own independent investigation of the information and the property and to rely only on those results. Sellers reserve the right to accept or reject any and all offers without liability to any buyer or cooperating broker.

Maps are provided for illustration purposes only, the accuracy is not warranted. Parcels on interactive maps are not adjusted to match aerial backgrounds. This information is for reference purposes only and is not a legal document. Data maps contain errors. The seller and seller's agent are making known to all potential buyers that there may be variations between the location of the existing fence lines and the legal description of the deeded property. Seller and seller's agent make no warranties with regard to the location of the fence lines in relationship to the deeded property lines, nor does the Seller make any warranties or representations with regard to the specific acreage contained within the fenced property lines. Seller is selling the property in an "as is" condition, which includes the location of the fences as they exist. Boundaries shown on the accompanying maps are approximate, based on county parcel data. The maps are not to scale. The accuracy of the maps is not guaranteed. Prospective buyers are encouraged to verify fence lines, deeded property lines and acreages using a licensed surveyor at their own expense.

Mossy Oak Properties Land and Home
819 Lakewood Road
Camden, AR 71701
(870) 807-6731
MossyOakProperties.com

