

Buffalo National River New Build
185 Kenzo Lane
Saint Joe, AR 72675

\$250,000
1.83± Acres
Searcy County



**Buffalo National River New Build
Saint Joe, AR / Searcy County**

SUMMARY

Address

185 Kenzo Lane

City, State Zip

Saint Joe, AR 72675

County

Searcy County

Type

Residential Property

Latitude / Longitude

36.002098 / -92.85126

Dwelling Square Feet

1,344

Bedrooms / Bathrooms

3 / 2

Acreage

1.83

Price

\$250,000

Property Website

<https://www.mossoakproperties.com/property/buffalo-national-river-new-build/searcy/arkansas/102325/>



Buffalo National River New Build Saint Joe, AR / Searcy County

PROPERTY DESCRIPTION

Brand new 3 bed, 2 bath home on 1.85 acres with a desirable open floor plan! This 1,344 sq ft home features vaulted ceilings and a beautifully crafted kitchen with custom knotty alder cabinets and brand-new appliances. Just off the kitchen, a functional scullery serves as both pantry and laundry room, adding convenience and extra storage. Enjoy peaceful country living with privacy at the end of the road, all just minutes from the Buffalo National River with easy access to hiking, floating, horseback riding, and outdoor adventure. Don't miss this new construction opportunity!

Buffalo National River New Build
Saint Joe, AR / Searcy County



Locator Map

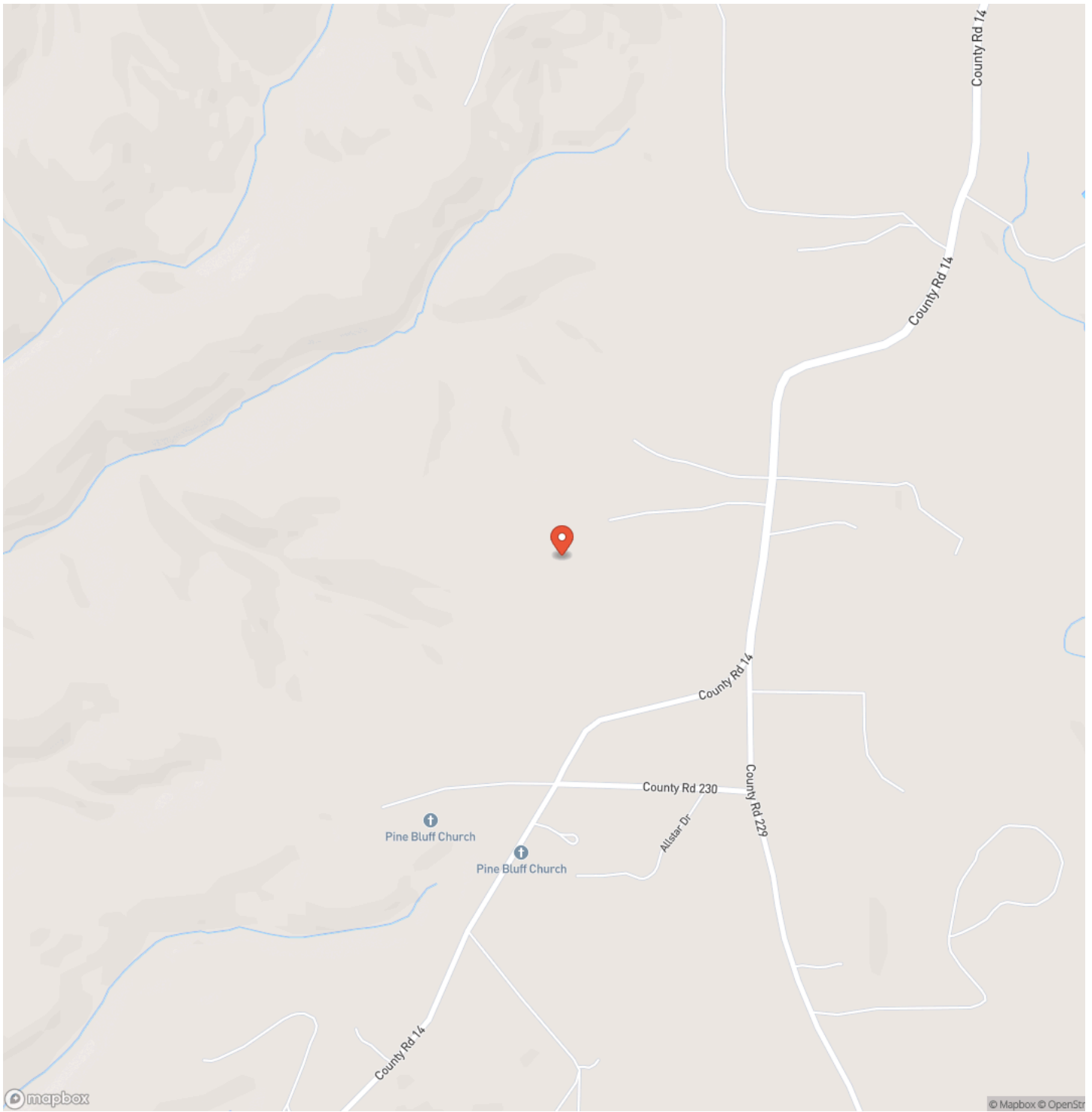

Locator Map

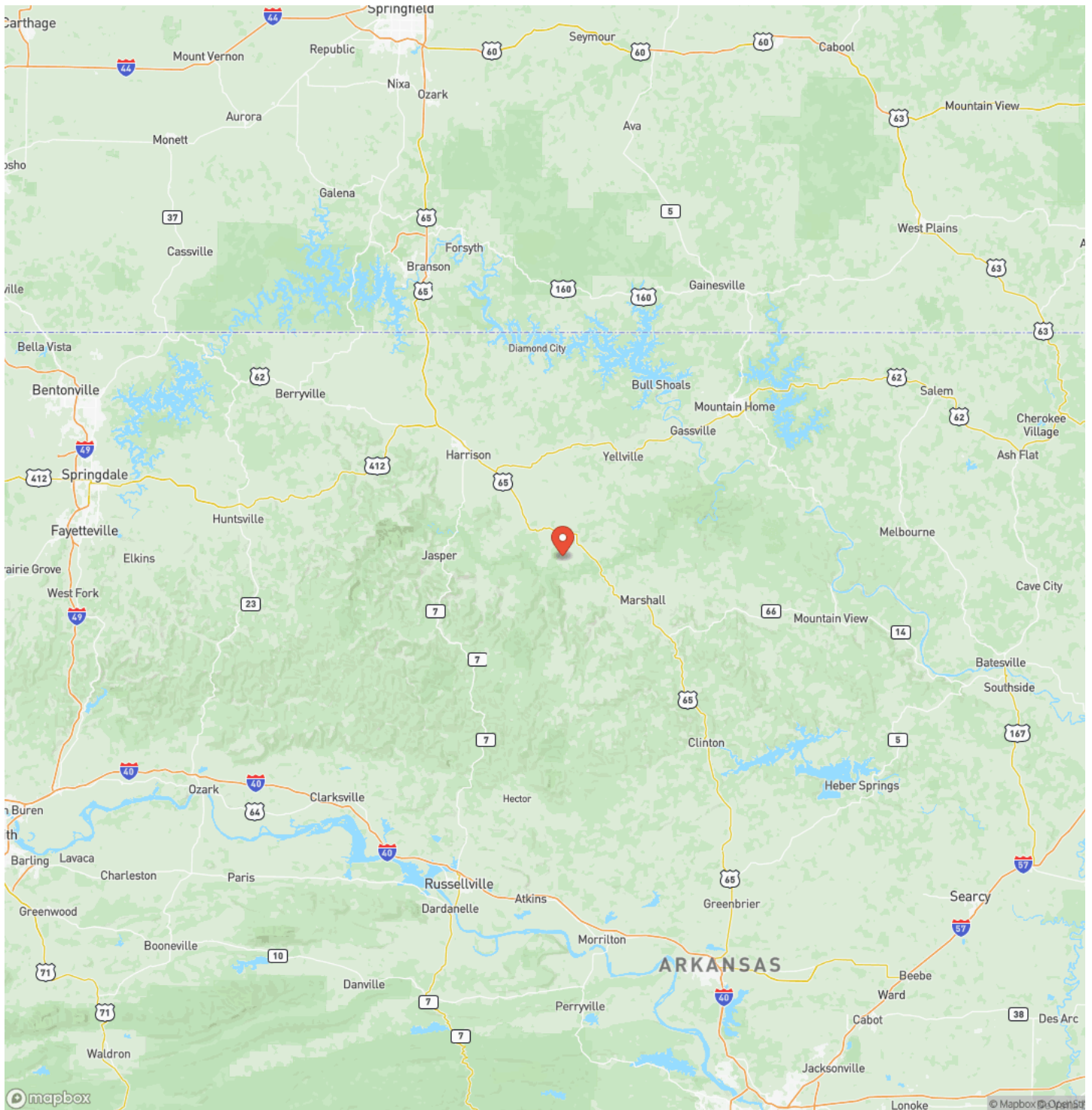

Satellite Map

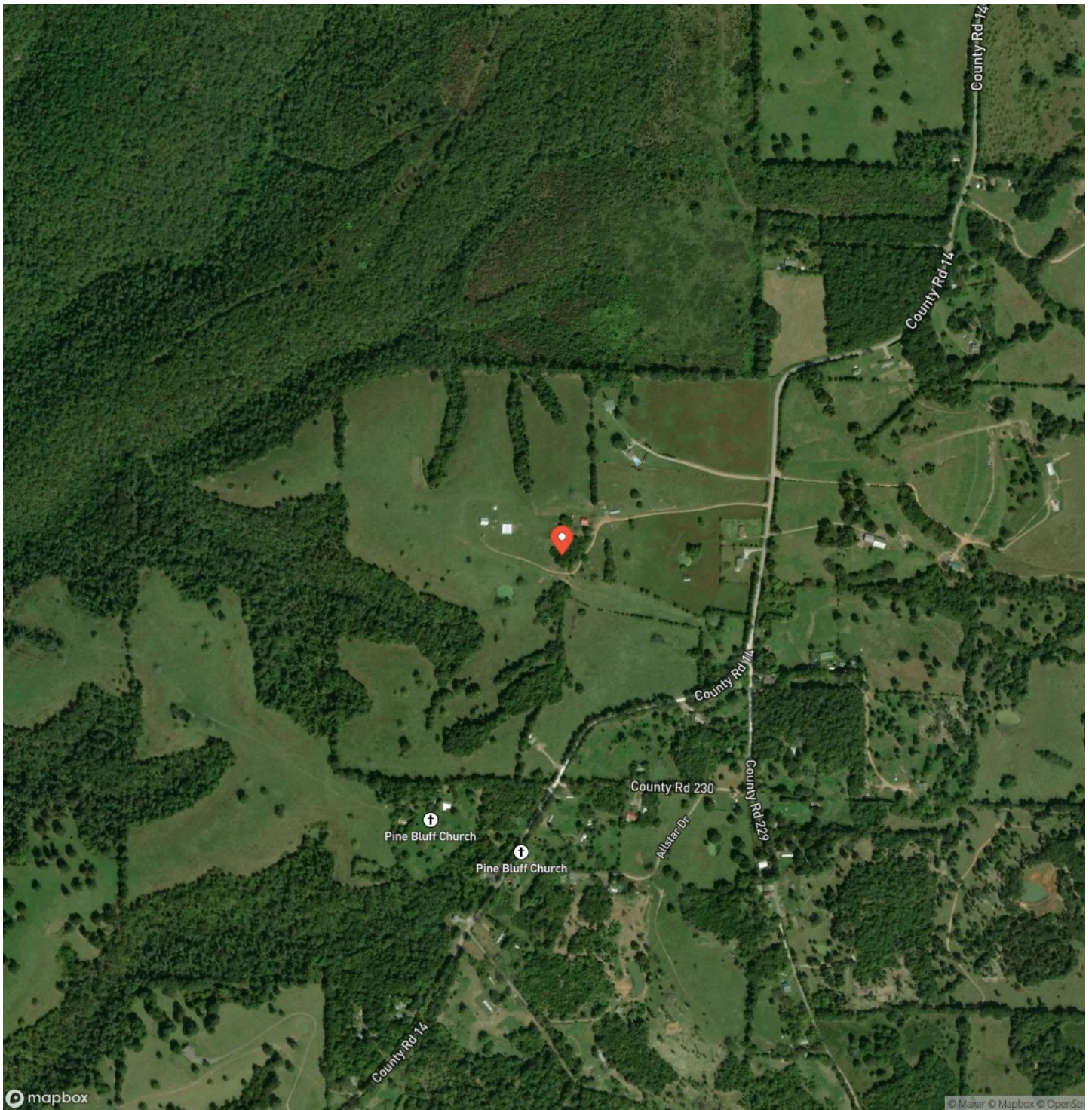

DISCLAIMERS

Information in this brochure is provided solely for information purposes and does not constitute an offer to sell or advertise real estate outside the states in which broker or agent licensed. The information presented has been obtained from sources deemed to be reliable, but is not guaranteed or warranted by the agent, broker, or the sellers of these properties. This offering is subject to errors, omissions, prior sale, price change, correction or withdrawal from the market without notice. All references to age, square footage, income, expenses, acreage, carrying capacity, and land classification, etc. are approximate. Prospective buyers are chargeable with and expected to conduct their own independent investigation of the information and the property and to rely only on those results. Sellers reserve the right to accept or reject any and all offers without liability to any buyer or cooperating broker.

Maps are provided for illustration purposes only, the accuracy is not warranted. Parcels on interactive maps are not adjusted to match aerial backgrounds. This information is for reference purposes only and is not a legal document. Data maps contain errors. The seller and seller's agent are making known to all potential buyers that there may be variations between the location of the existing fence lines and the legal description of the deeded property. Seller and seller's agent make no warranties with regard to the location of the fence lines in relationship to the deeded property lines, nor does the Seller make any warranties or representations with regard to the specific acreage contained within the fenced property lines. Seller is selling the property in an "as is" condition, which includes the location of the fences as they exist. Boundaries shown on the accompanying maps are approximate, based on county parcel data. The maps are not to scale. The accuracy of the maps is not guaranteed. Prospective buyers are encouraged to verify fence lines, deeded property lines and acreages using a licensed surveyor at their own expense.

Mossy Oak Properties Field, Farm, and Homes
1200 Fort Street
, AZ 72923
(479) 480-7000
<https://www.mossoakproperties.com/>

