

**Petrolia Edge Multi-Use Tract**  
Groves Rd  
Petrolia, TX 76377

**\$399,000**  
77.72± Acres  
Clay County



**Petrolia Edge Multi-Use Tract**  
**Petrolia, TX / Clay County**

---

**SUMMARY**

**Address**

Groves Rd

**City, State Zip**

Petrolia, TX 76377

**County**

Clay County

**Type**

Undeveloped Land, Hunting Land, Ranches, Recreational Land,  
Business Opportunity

**Latitude / Longitude**

34.012754 / -98.244422

**Acreage**

77.72

**Price**

\$399,000

**Property Website**

<https://arrowheadlandcompany.com/property/petrolia-edge-multi-use-tract/clay/texas/103822/>



## **Petrolia Edge Multi-Use Tract**

### **Petrolia, TX / Clay County**

---

#### **PROPERTY DESCRIPTION**

Take a look at this exceptional 77.72 +/- acre property in Clay County, Texas, offering a versatile blend of recreational appeal, agricultural usability, and long-term investment potential. Positioned just outside Petrolia, this tract features approximately 3,000 +/- feet of road frontage along Grove Lane, providing excellent access and future flexibility. The property is backed by a recent survey and benefits from a city water meter already in place at the southeast corner, with electricity available nearby, making it ready for your vision, whether that's building a country home or establishing a weekend retreat. Given the location and the layout of the property, it sets up perfectly for the potential to be subdivided and developed. A spring-fed pond sits in the northwest corner, providing a reliable water source for wildlife, while an additional earthen stock pond runs along the south fence line, ideal for livestock use. The property is Ag exempt, making it a cost-effective option for those looking to run a small cattle operation or maintain agricultural use. For the outdoorsman, this tract delivers excellent hunting opportunities with healthy populations of deer, turkey, dove, and varmints. The layout and water sources create an ideal habitat, making this a turn-key recreational property! This property is located just 1 +/- mile outside Petrolia, 23 +/- minutes from Wichita Falls, and 1 hour and 49 +/- minutes from DFW. All showings are by appointment only. If you would like more information or would like to schedule a private viewing please contact Jimmy Padgett at [\(817\)913-5323](tel:8179135323).

Disclaimer: The boundary lines shown are approximate and are provided for general reference only. Arrowhead Land Company makes no representations or warranties, express or implied, as to the accuracy, completeness, or reliability of those property lines. Buyers are advised to obtain an independent survey to verify exact property boundaries.

**Petrolia Edge Multi-Use Tract**  
**Petrolia, TX / Clay County**

---



# Locator Map

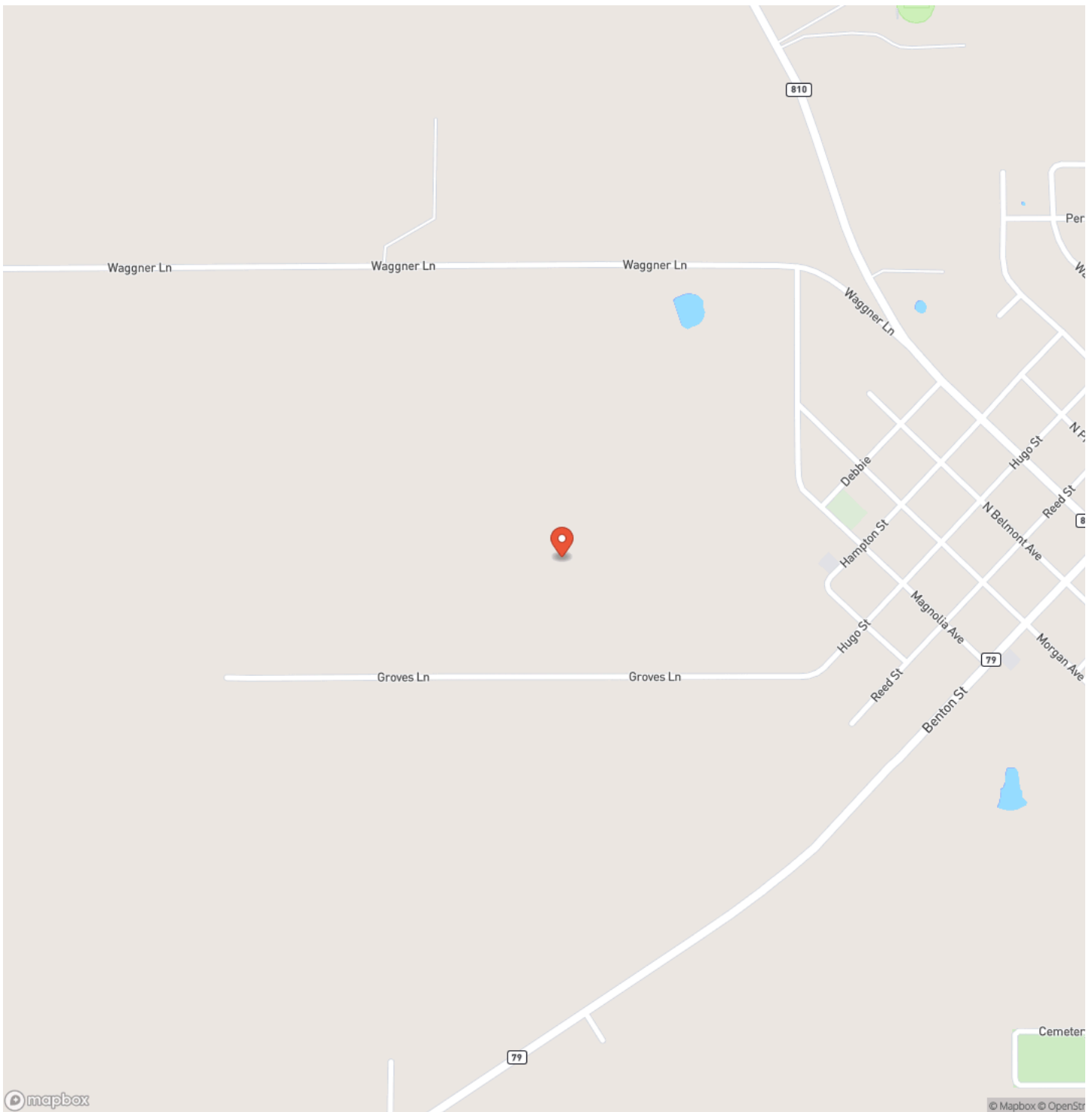

# Locator Map

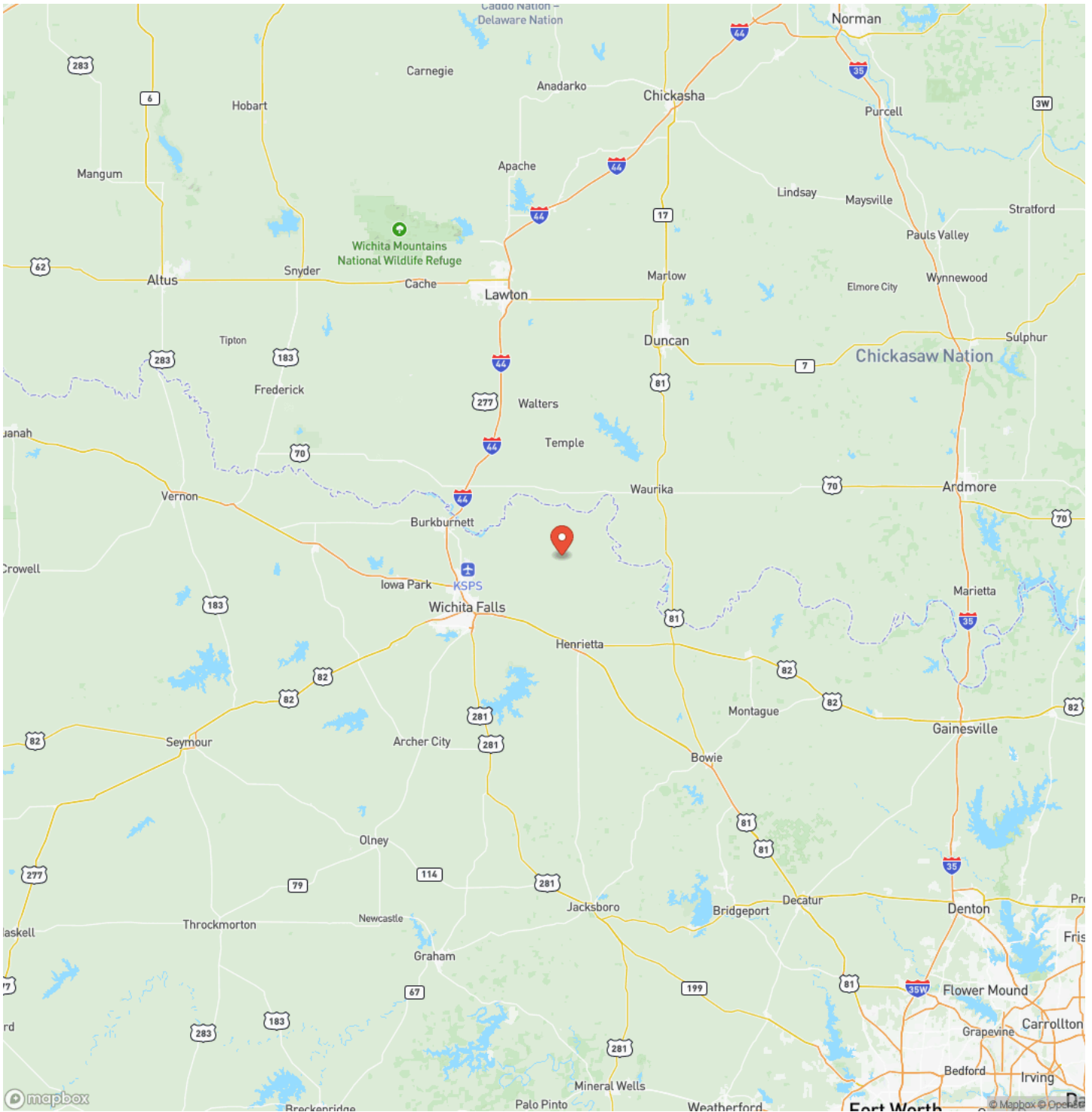

## Satellite Map

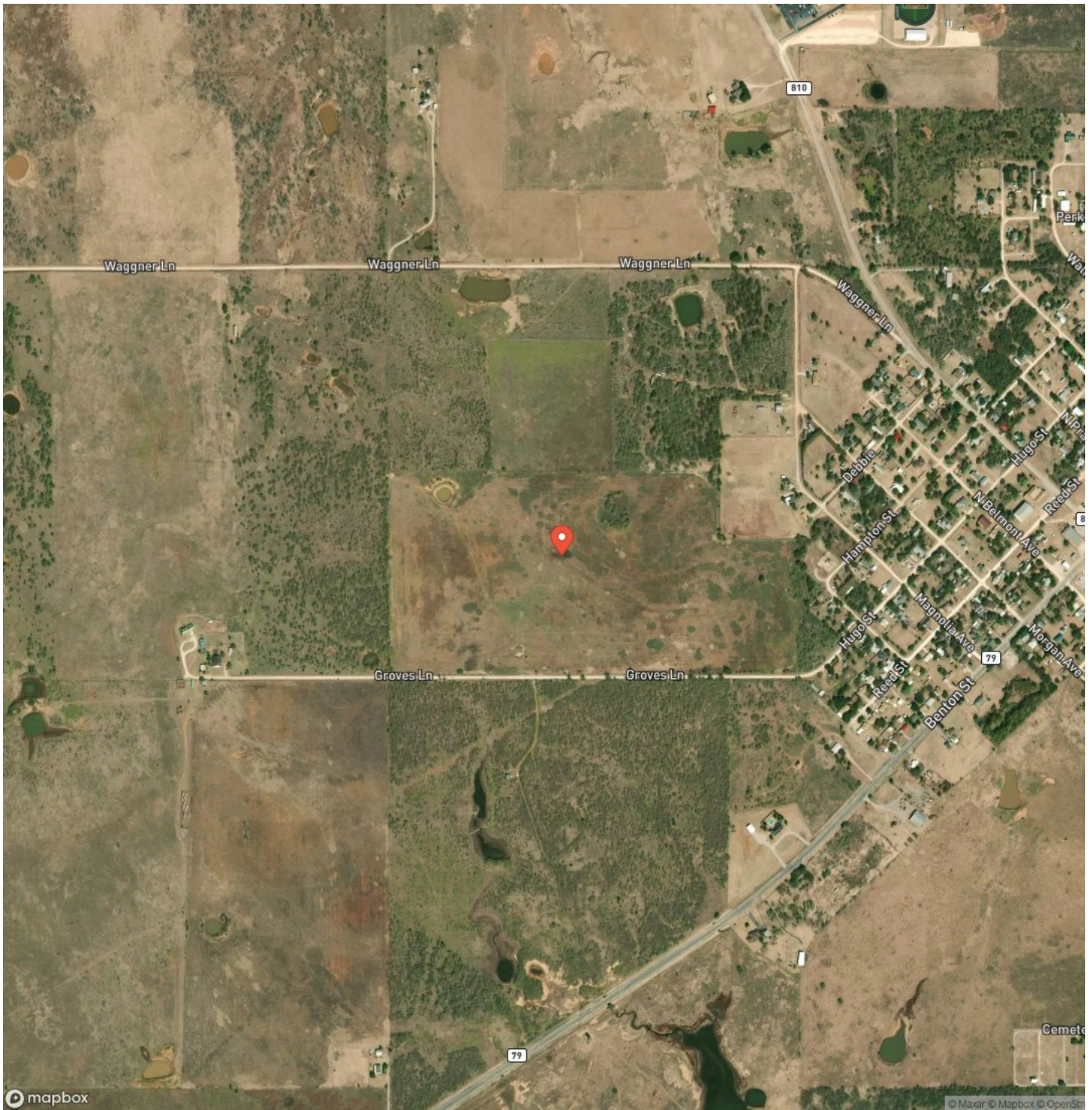





## **DISCLAIMERS**

Information in this brochure is provided solely for information purposes and does not constitute an offer to sell or advertise real estate outside the states in which broker or agent licensed. The information presented has been obtained from sources deemed to be reliable, but is not guaranteed or warranted by the agent, broker, or the sellers of these properties. This offering is subject to errors, omissions, prior sale, price change, correction or withdrawal from the market without notice. All references to age, square footage, income, expenses, acreage, carrying capacity, and land classification, etc. are approximate. Prospective buyers are chargeable with and expected to conduct their own independent investigation of the information and the property and to rely only on those results. Sellers reserve the right to accept or reject any and all offers without liability to any buyer or cooperating broker.

Maps are provided for illustration purposes only, the accuracy is not warranted. Parcels on interactive maps are not adjusted to match aerial backgrounds. This information is for reference purposes only and is not a legal document. Data maps contain errors. The seller and seller's agent are making known to all potential buyers that there may be variations between the location of the existing fence lines and the legal description of the deeded property. Seller and seller's agent make no warranties with regard to the location of the fence lines in relationship to the deeded property lines, nor does the Seller make any warranties or representations with regard to the specific acreage contained within the fenced property lines. Seller is selling the property in an "as is" condition, which includes the location of the fences as they exist. Boundaries shown on the accompanying maps are approximate, based on county parcel data. The maps are not to scale. The accuracy of the maps is not guaranteed. Prospective buyers are encouraged to verify fence lines, deeded property lines and acreages using a licensed surveyor at their own expense.

---

**Arrowhead Land Company**  
205 E Dewey Ave  
Sapulpa, OK 74066  
(833) 873-2452  
<https://arrowheadlandcompany.com/>

---

