

David App

Boundary Split Survey

Pt. N/2, Sec. 29, T-12-N, R-7-W.
Clay County, Indiana.



LEGEND

- ▲ Section Corner Found (type as noted)
- 5/8" Rebar With Cap stamped PLS#20500020 Set
- Rebar Found
- ⊙ Mag nail Set
- ⊙ Mag/PK Nail found
- Railroad Spike found
- Railroad Spike Set
- ⊗ Iron Pipe Found
- Railroad Track Post found
- (R) Record Deed Dimension
- R/W Right of Way
- X — Fenceline

LAND SURVEYORS CERTIFICATION:

This survey was performed wholly under the direction of Travis A. Norman, a Registered Land Surveyor, and to the best of my knowledge and belief was executed according to the survey requirements stated in 865 Indiana Administrative Code 1-12-1 Minimum Standards for Competent Practice of Land Surveying.

TRAVIS A. NORMAN, PLS LS#20500020 DATE

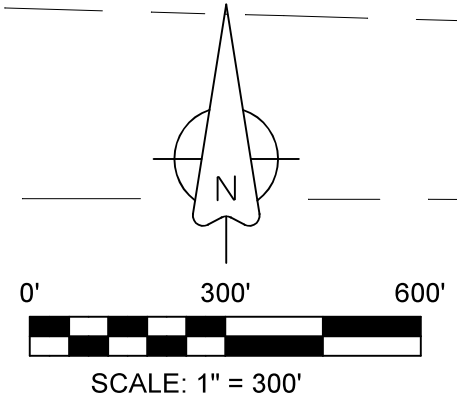
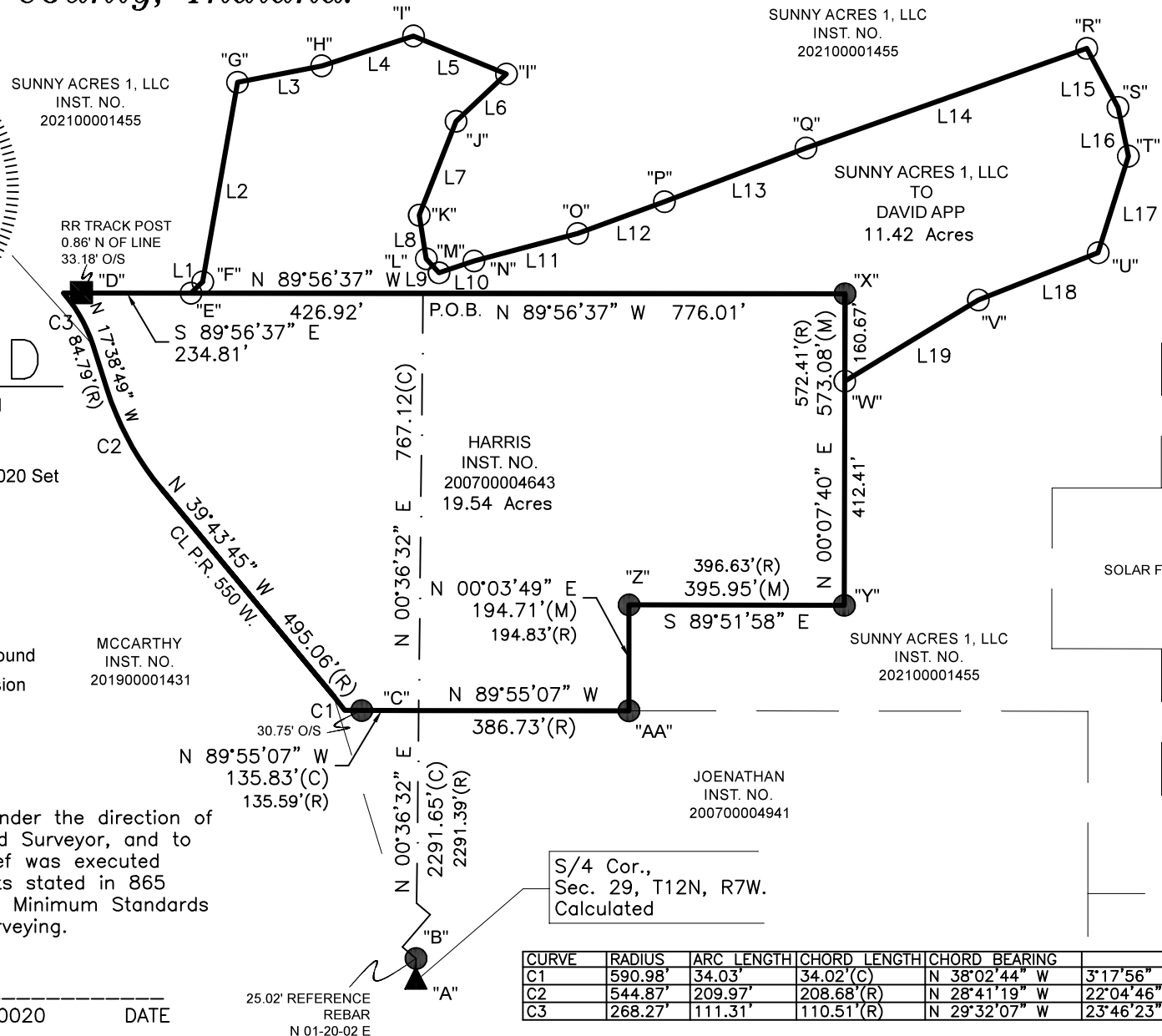

SOLAR FIELD

SOLAR FIELD

LINE	BEARING	DISTANCE
L1	N 46°06'26" E	29.84'
L2	N 09°54'06" E	372.64'
L3	N 78°54'36" E	157.62'
L4	N 71°57'56" E	177.66'
L5	S 67°41'37" E	184.78'
L6	S 46°51'48" W	126.94'
L7	S 21°23'54" W	185.47'
L8	S 09°09'47" E	81.41'
L9	S 42°16'08" E	34.52'
L10	N 71°26'43" E	67.91'
L11	N 75°06'25" E	197.28'
L12	N 69°56'10" E	170.17'
L13	N 69°12'11" E	278.28'
L14	N 70°29'05" E	548.09'
L15	S 27°54'18" E	122.69'
L16	S 11°55'52" E	91.72'
L17	S 17°22'02" W	186.18'
L18	S 68°30'14" W	236.72'
L19	S 58°41'16" W	287.50'

CURVE	RADIUS	ARC LENGTH	CHORD LENGTH	CHORD BEARING
C1	590.98'	34.03'	34.02'(C)	N 38°02'44" W 3°17'56"
C2	544.87'	209.97'	208.68'(R)	N 28°41'19" W 22°04'46"
C3	268.27'	111.31'	110.51'(R)	N 29°32'07" W 23°46'23"

Address: 1535 G St., Bedford, IN 47421

Date: 11/24/2021	Drawn by: MPB	Scale: 1" = 300'
Project No. 21-016	Checked by: TAN	Sheet 1 of 4