

111 Post Oak Bend Whitney, Texas
111 Post Oak Bend
Whitney, TX 76692

\$199,000
0.590± Acres
Hill County



111 Post Oak Bend Whitney, Texas
Whitney, TX / Hill County

SUMMARY

Address

111 Post Oak Bend

City, State Zip

Whitney, TX 76692

County

Hill County

Type

Residential Property

Latitude / Longitude

32.004915 / -97.365351

Dwelling Square Feet

1456

Bedrooms / Bathrooms

2 / 1

Acreage

0.590

Price

\$199,000

Property Website

<https://cobbranchproperties.com/property/111-post-oak-bend-whitney-texas-hill-texas/38558>



111 Post Oak Bend Whitney, Texas Whitney, TX / Hill County

PROPERTY DESCRIPTION

111 Post Oak Bend Whitney, Texas 76692 | Hill County

2 Bedroom/1 Bath home located just minutes from Lake Whitney, Texas, and McCowen Valley Park, on a huge lot (approx. 0.59 Acres). This beautiful home has recently been updated with fresh paint, a remodeled kitchen, and a new bathroom with a large walk-in shower and deep jetted soaking tub. Beautiful oak floors are throughout most of the home, with a built-in bookcase in the spacious living room. Just off the galley kitchen is a bonus living area that would make a great playroom or office and is full of natural light. The home has ample storage and closet space. There is a 2-car garage as well as a 1-car carport. The property sits on lots- 70, 71 & 72. Just located to the right side of the house is a separate building with electricity, recently remodeled with a hardy board and a nice concrete sidewalk. The property also offers a smaller storage building used for lawn equipment.

Improvements made since 2018: New windows, new roof, new stove, HVAC with furnace, all new duct work and insulation in the attic, upgraded the tankless water heater, electrical breaker box updated, new gutters, foundation repair 2019, brand new shower 2023.

Utilities/other info: Hilco Electric Cooperative; Hilco United Services (water); Frontier Waste; Windstream Internet; Direct-TV cable and septic (sewer; pumped in 2017)

Prospects may be required to provide proof of funds or a letter of qualification before scheduling a showing. Exclusively Listed by Stefanie Cobb ([\(972\) 989-5220](tel:9729895220)) and Tai Cobb-Klam ([\(254\) 253-0157](tel:2542530157)). Cobb Properties strives to represent all properties accurately. All information contained herein has been obtained from sources deemed reliable. However, no warranty or guarantee is made as to the accuracy of the information. *Buyer(s) agent/broker must be identified on first contact and accompany buying prospect on first showing to be allowed fee participation. If this condition is not met, fee participation will be at the sole discretion of this firm.



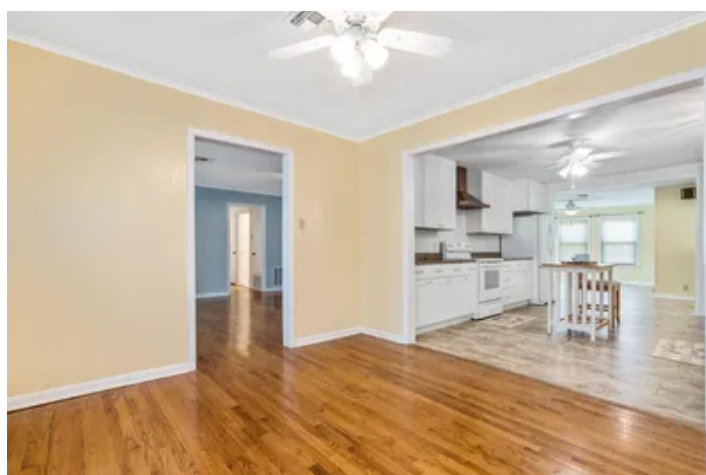
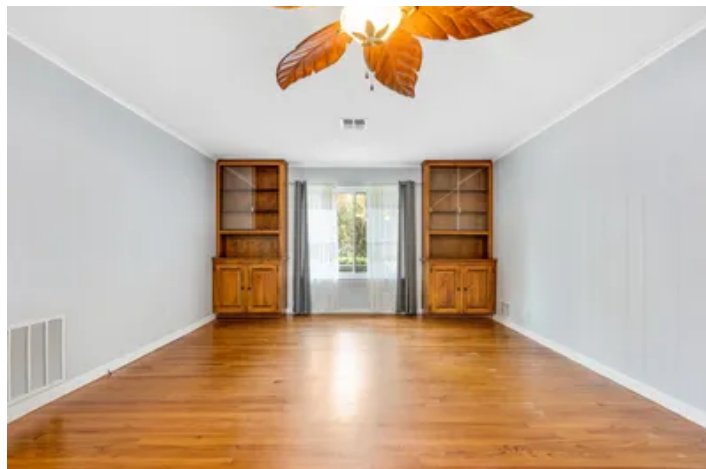
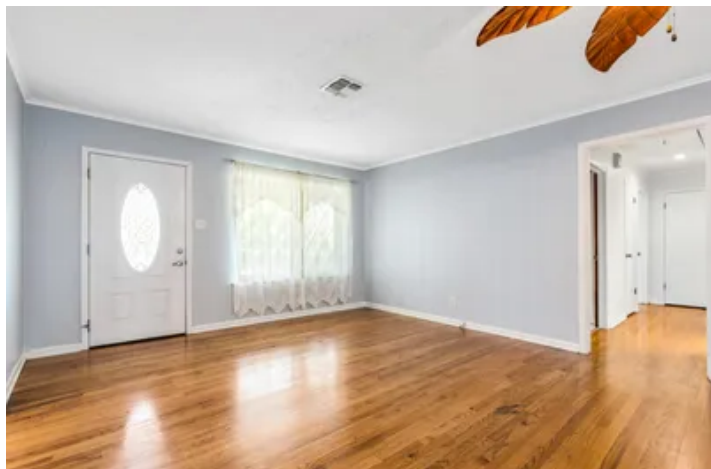

Locator Map

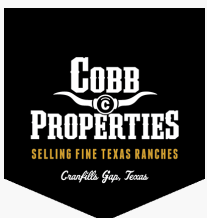
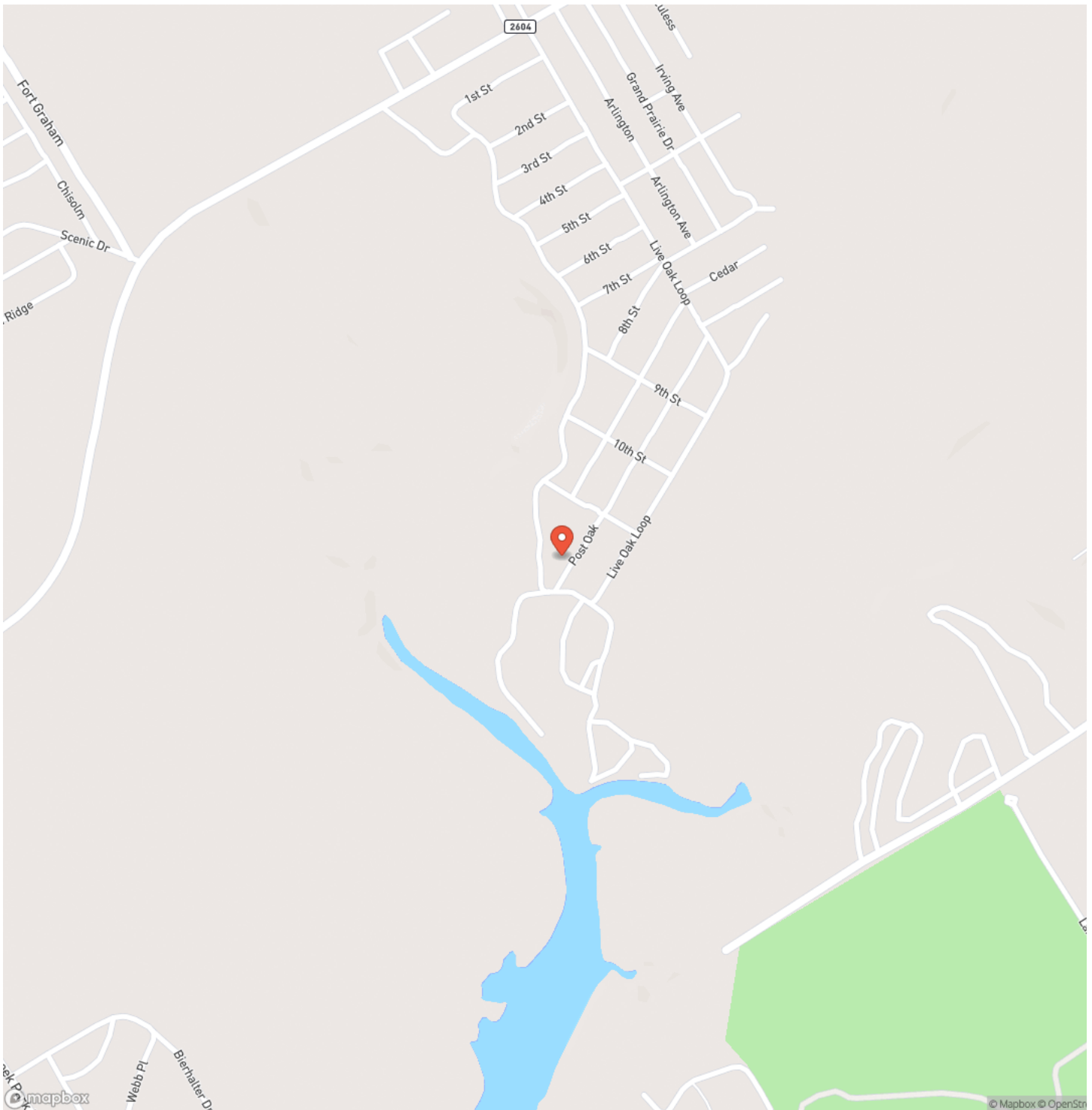

Locator Map

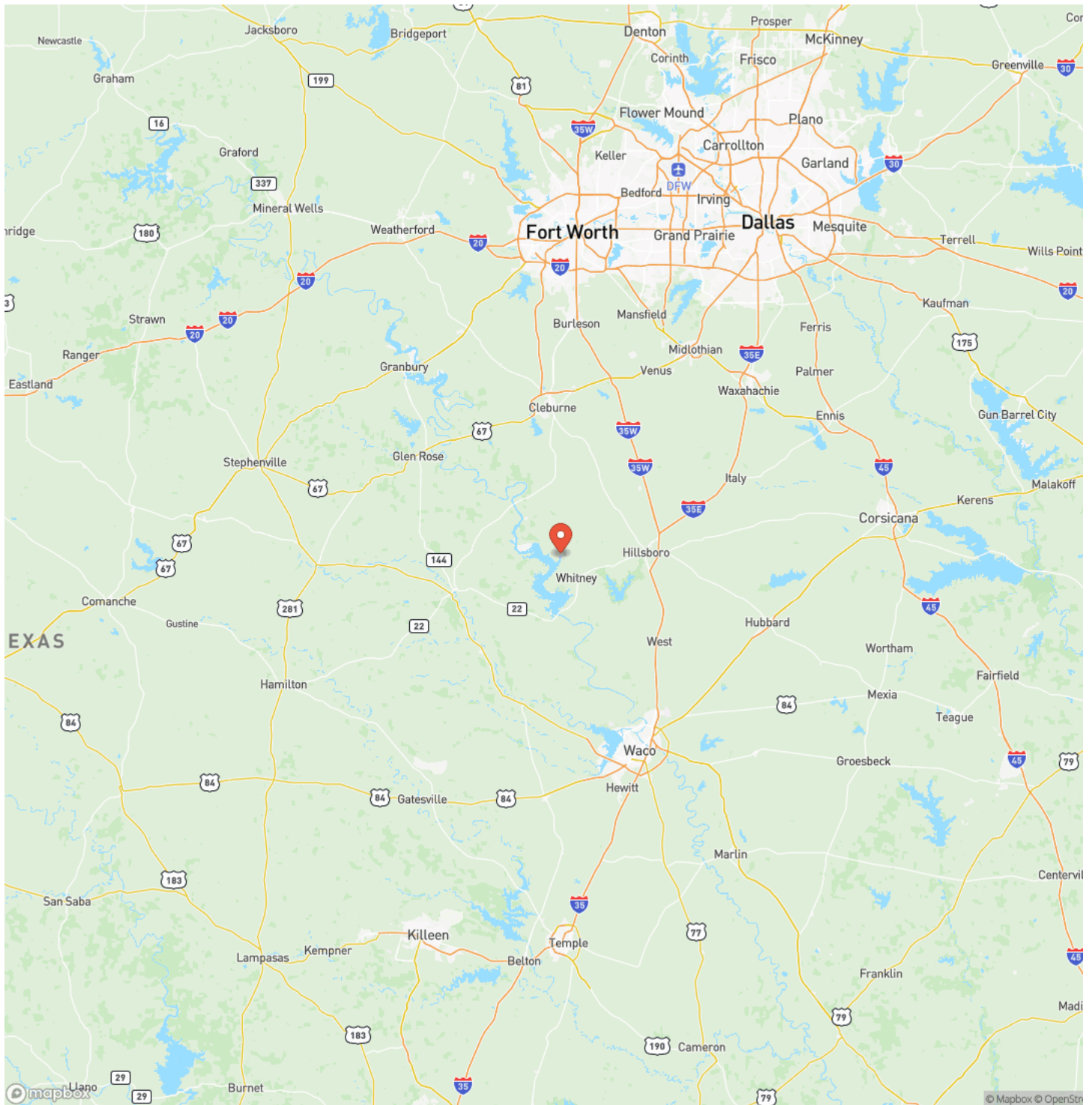

Satellite Map

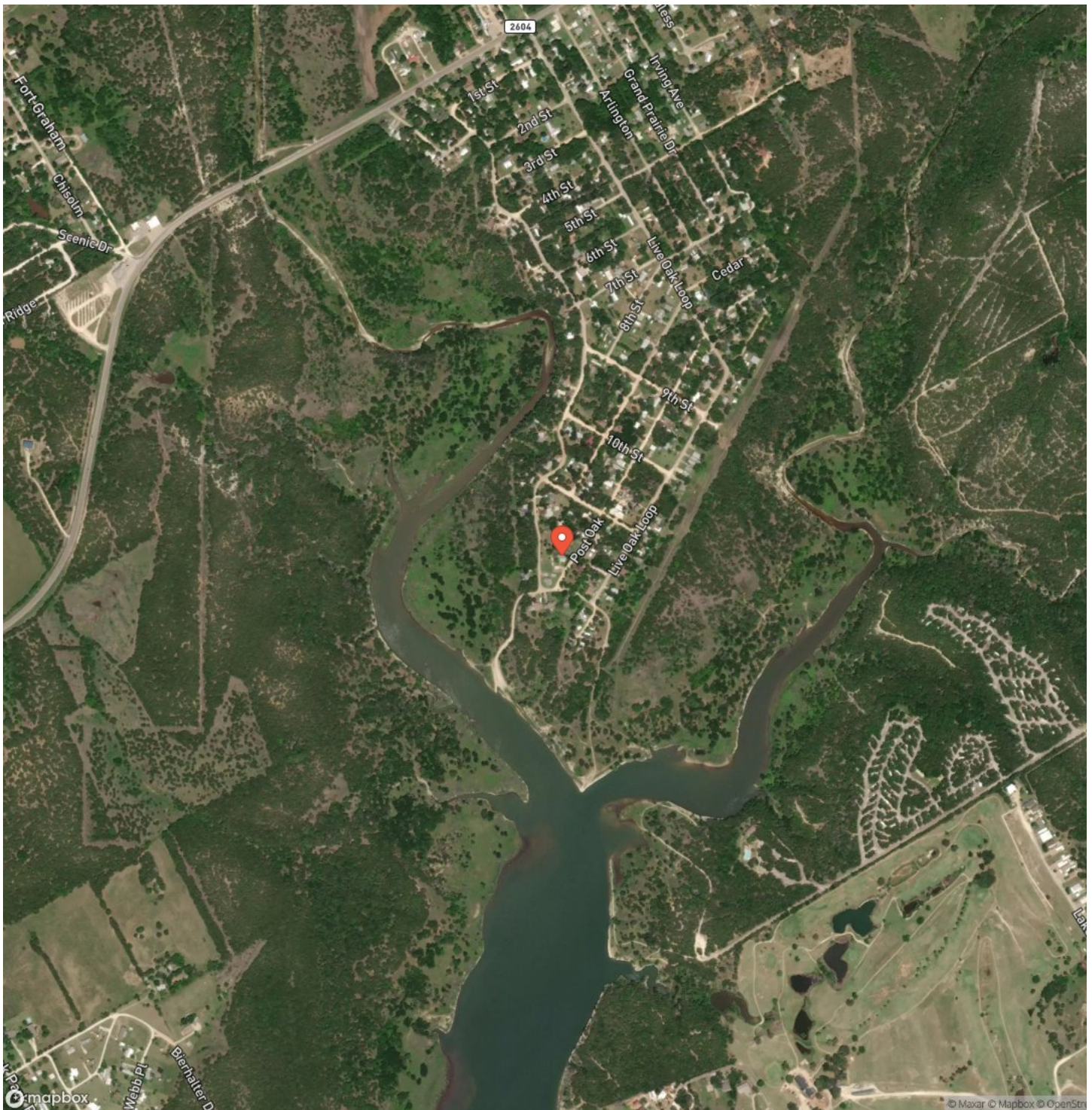

111 Post Oak Bend Whitney, Texas
Whitney, TX / Hill County

LISTING REPRESENTATIVE

For more information contact:



Representative

Tai Cobb Klam

Mobile

(254) 253-0157

Email

tai@cobbranchproperties.com

Address

PO BOX 165

City / State / Zip

Cranfills Gap, TX 76637

NOTES



MORE INFO ONLINE:

cobbranchproperties.com

[illegible]

DISCLAIMERS

Information in this brochure is provided solely for information purposes and does not constitute an offer to sell or advertise real estate outside the states in which broker or agent licensed. The information presented has been obtained from sources deemed to be reliable, but is not guaranteed or warranted by the agent, broker, or the sellers of these properties. This offering is subject to errors, omissions, prior sale, price change, correction or withdrawal from the market without notice. All references to age, square footage, income, expenses, acreage, carrying capacity, and land classification, etc. are approximate. Prospective buyers are chargeable with and expected to conduct their own independent investigation of the information and the property and to rely only on those results. Sellers reserve the right to accept or reject any and all offers without liability to any buyer or cooperating broker.

Maps are provided for illustration purposes only, the accuracy is not warranted. Parcels on interactive maps are not adjusted to match aerial backgrounds. This information is for reference purposes only and is not a legal document. Data maps contain errors. The seller and seller's agent are making known to all potential buyers that there may be variations between the location of the existing fence lines and the legal description of the deeded property. Seller and seller's agent make no warranties with regard to the location of the fence lines in relationship to the deeded property lines, nor does the Seller make any warranties or representations with regard to the specific acreage contained within the fenced property lines. Seller is selling the property in an "as is" condition, which includes the location of the fences as they exist. Boundaries shown on the accompanying maps are approximate, based on county parcel data. The maps are not to scale. The accuracy of the maps is not guaranteed. Prospective buyers are encouraged to verify fence lines, deeded property lines and acreages using a licensed surveyor at their own expense.



Cobb Properties
PO BOX 165
Cranfills Gap, TX 76637
(254) 253-0157
cobbranchproperties.com

