

105.18 Acres - River + Highway 6 Frontage
180 S Hwy 6
Valley Mills, TX 76689

\$1,049,000
105.180± Acres
Bosque County



105.18 Acres - River + Highway 6 Frontage
Valley Mills, TX / Bosque County

SUMMARY

Address

180 S Hwy 6

City, State Zip

Valley Mills, TX 76689

County

Bosque County

Type

Hunting Land, Recreational Land, Ranches, Riverfront

Latitude / Longitude

31.66991 / -97.499402

Acreage

105.180

Price

\$1,049,000

Property Website

<https://cobbranchproperties.com/property/105-18-acres-river-highway-6-frontage-bosque-texas/47833/>



105.18 Acres - River + Highway 6 Frontage Valley Mills, TX / Bosque County

PROPERTY DESCRIPTION

105.19 Acres - TBD Hwy 6 Valley Mills, TX 76689-- Will divide into smaller tracts (20 Acres or more)

Here is your chance to own 2200 ft. of North Bosque River Frontage. The Bosque River is breathtaking; you must see it for yourself! This highly recreational land is located just outside of Valley Mills, Texas, on Highway 6 (approx. 1900 ft. of highway frontage). At the heart of this unique property is a large cluster of native pecan trees. There are scattered live oaks and other hardwoods. The property is a hunter's dream for whitetail deer, dove, turkey, hogs, ducks, and other small game. This highly desirable recreational and agricultural live water property has ample opportunity!

Valley Mills is an estimated 30 minutes from the famous Magnolia Silos and many other shopping & dining experiences that are popping up all over Waco, Texas. Fun fact - Valley Mills is also where Magnolia Table is filmed, in a beautifully restored building. Downtown Clifton, Texas, is also minutes away, offering Texas' oldest movie theater, the Bosque Art Center, and is also known as the cowboy artist capital of Texas.

See the floodplain map and restrictions. The FEMA floodplain must be verified. The property is currently agricultural-exempt. There is a pipeline easement (refer to map).

Prospects may be required to provide proof of funds or a letter of qualification before scheduling a showing. Exclusively Listed by Stefanie Cobb [\(972\) 989-5220](tel:9729895220) and Tai Cobb-Klam [\(254\) 253-0157](tel:2542530157). Cobb Properties strives to represent all properties accurately. All information contained herein has been obtained from sources deemed reliable. However, no warranty or guarantee is made as to the accuracy of the information. *Buyer(s) agent/broker must be identified on first contact and accompany buying prospect on first showing to be allowed fee participation. If this condition is not met, fee participation will be at the sole discretion of this firm—buyer to verify utilities.



105.18 Acres - River + Highway 6 Frontage
Valley Mills, TX / Bosque County



Locator Map

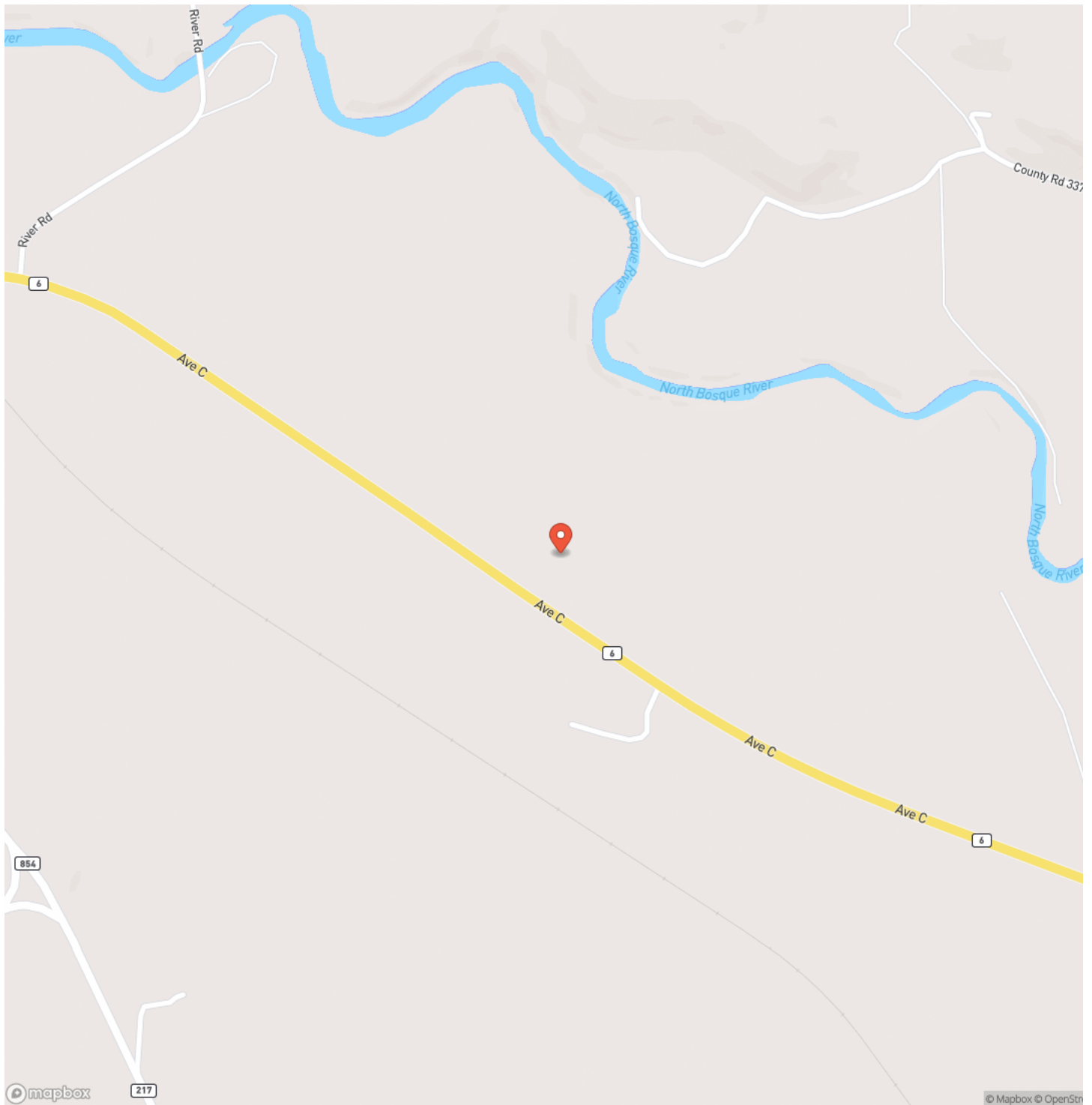

Locator Map

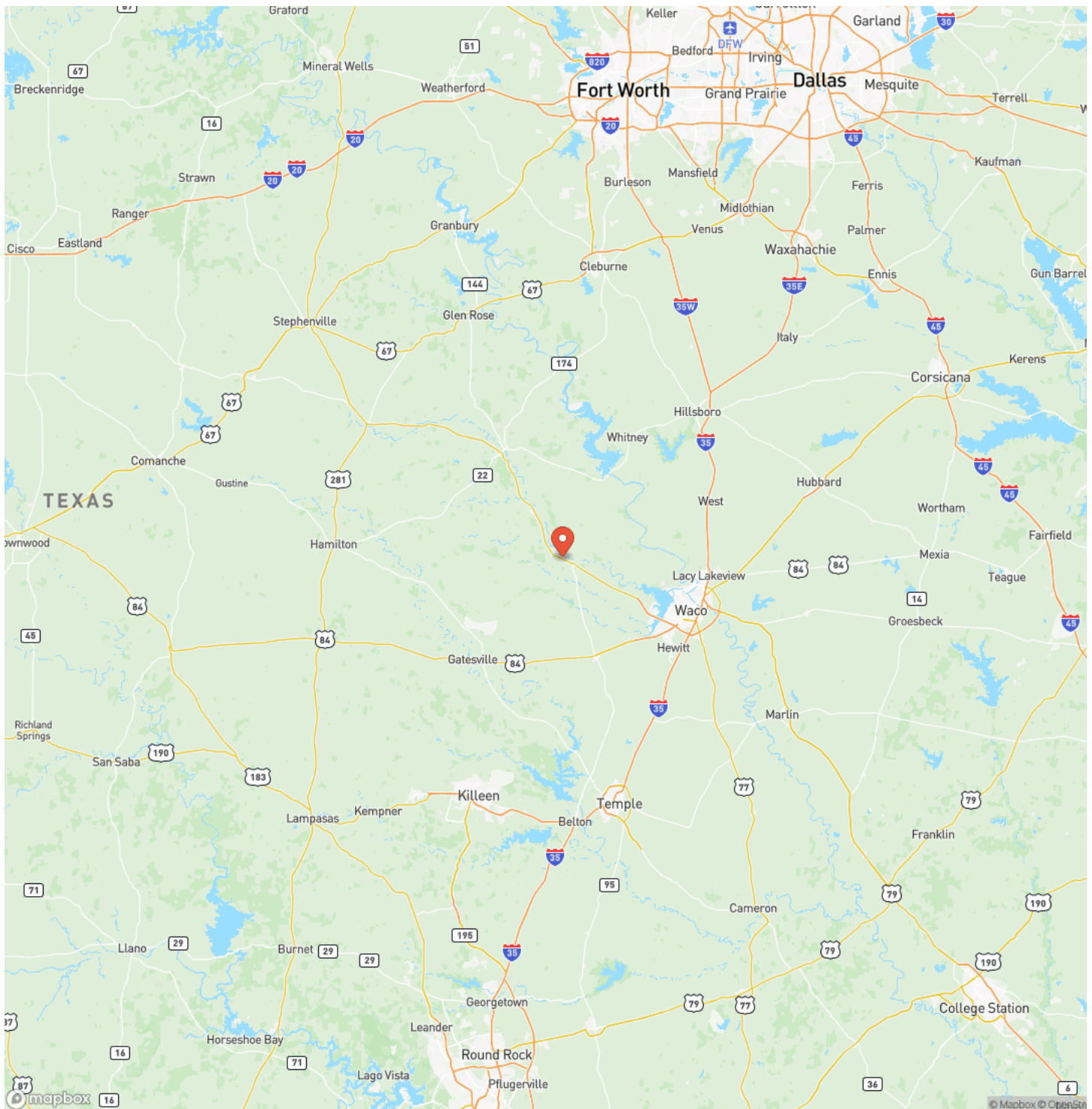

Satellite Map

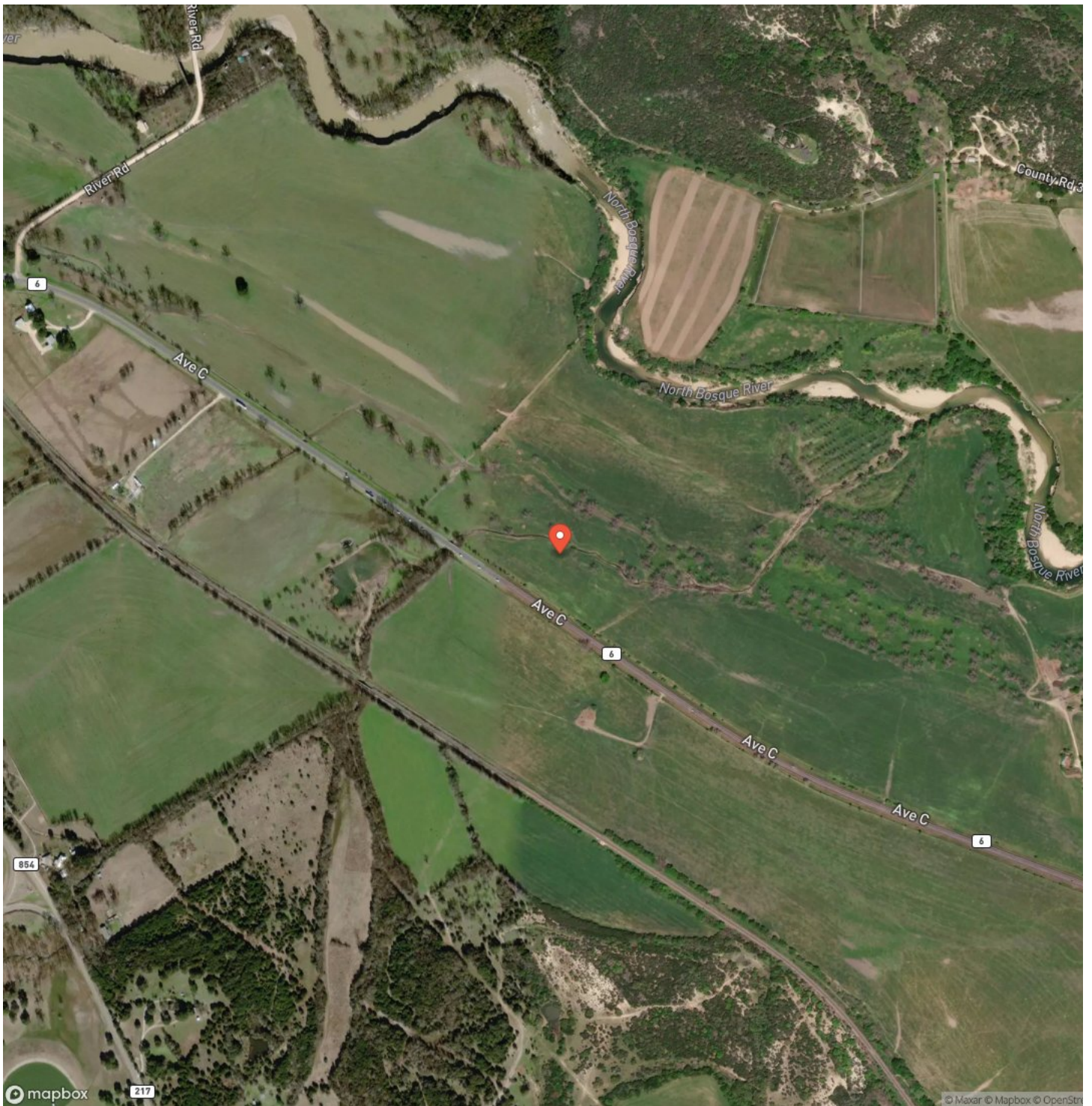

105.18 Acres - River + Highway 6 Frontage
Valley Mills, TX / Bosque County

LISTING REPRESENTATIVE

For more information contact:



Representative

Tai Cobb Klam

Mobile

(254) 253-0157

Email

tai@cobbranchproperties.com

Address

PO BOX 165

City / State / Zip

Cranfills Gap, TX 76637

NOTES

This image shows a single sheet of white paper with horizontal ruling lines. The lines are evenly spaced and run across the width of the page. There are no margins or other markings on the paper.

MORE INFO ONLINE:

cobbranchproperties.com

This image shows a blank sheet of white paper with horizontal ruling lines. The lines are evenly spaced and run across the width of the page. There are no margins, text, or other markings on the paper.



DISCLAIMERS

Information in this brochure is provided solely for information purposes and does not constitute an offer to sell or advertise real estate outside the states in which broker or agent licensed. The information presented has been obtained from sources deemed to be reliable, but is not guaranteed or warranted by the agent, broker, or the sellers of these properties. This offering is subject to errors, omissions, prior sale, price change, correction or withdrawal from the market without notice. All references to age, square footage, income, expenses, acreage, carrying capacity, and land classification, etc. are approximate. Prospective buyers are chargeable with and expected to conduct their own independent investigation of the information and the property and to rely only on those results. Sellers reserve the right to accept or reject any and all offers without liability to any buyer or cooperating broker.

Maps are provided for illustration purposes only, the accuracy is not warranted. Parcels on interactive maps are not adjusted to match aerial backgrounds. This information is for reference purposes only and is not a legal document. Data maps contain errors. The seller and seller's agent are making known to all potential buyers that there may be variations between the location of the existing fence lines and the legal description of the deeded property. Seller and seller's agent make no warranties with regard to the location of the fence lines in relationship to the deeded property lines, nor does the Seller make any warranties or representations with regard to the specific acreage contained within the fenced property lines. Seller is selling the property in an "as is" condition, which includes the location of the fences as they exist. Boundaries shown on the accompanying maps are approximate, based on county parcel data. The maps are not to scale. The accuracy of the maps is not guaranteed. Prospective buyers are encouraged to verify fence lines, deeded property lines and acreages using a licensed surveyor at their own expense.



Cobb Properties
PO BOX 165
Cranfills Gap, TX 76637
(254) 253-0157
cobbranchproperties.com

