



SMALLTOWN

HUNTING PROPERTIES
& REAL ESTATESM

41± ACRES
LEFLORE COUNTY, MS
\$130,000



OFFICE (769) 888-2522 | WWW.SMALLTOWNPROPERTIES.COM

THE LEFLORE 41

PROPERTY PROFILE

LOCATION:

- County Road 515
Schlater, MS 38952
- Leflore County
- 12± Miles NW of Greenwood
- 12± Miles S of Minter City

COORDINATES:

- 33.596524, -90.316541

PROPERTY USE:

- Hunting

PROPERTY INFORMATION:

- 41± Total Acres
- 3± Acres of Dry Ground
- Cypress and Tupelo Brake
- Multiple Duck Holes
- Accessed by a Deeded Easement

TAX INFORMATION:

- TBD



ADAM HESTER, ALC | ASSOCIATE BROKER
C: 601-506-5058 | adam@smalltownproperties.com

WILSON BRITT | LAND SPECIALIST
C: 662-299-2367 | wilson@smalltownproperties.com

4848 Main St. - Flora, MS 39071 | O: 769-888-2522 | smalltownproperties.com

Information is believed to be accurate but not guaranteed.

WELCOME TO THE LEFLORE 41

WELCOME TO THE LEFLORE 41 SITUATED NEAR THE TOWN OF SCHLATER, MS. This 41± acre Leflore County tract is located roughly 12 miles northwest of Greenwood and 12 miles south of Minter City. This place is ideal for the person looking for a duck first property. The land is comprised primarily of a cypress and tupelo gum brake, with approximately 3 acres of dry, farm ground. This is the perfect tract to slip around in your boat to any of the three, open duck holes. This is a Mississippi Flyway tract in an area known to produce good duck numbers. The property is accessed via deeded easement.

Call Adam Hester or Wilson Britt today for more information.



ADAM HESTER, ALC | ASSOCIATE BROKER
C: 601-506-5058 | adam@smalltownproperties.com

WILSON BRITT | LAND SPECIALIST
C: 662-299-2367 | wilson@smalltownproperties.com

4848 Main St. - Flora, MS 39071 | O: 769-888-2522 | smalltownproperties.com

Information is believed to be accurate but not guaranteed.

41± ACRES

LEFLORE COUNTY, MISSISSIPPI



ADAM HESTER, ALC | ASSOCIATE BROKER
C: 601-506-5058 | adam@smalltownproperties.com

WILSON BRITT | LAND SPECIALIST
C: 662-299-2367 | wilson@smalltownproperties.com

4848 Main St. - Flora, MS 39071 | O: 769-888-2522 | smalltownproperties.com

Information is believed to be accurate but not guaranteed.

41± ACRES

LEFLORE COUNTY, MISSISSIPPI



ADAM HESTER, ALC | ASSOCIATE BROKER
C: 601-506-5058 | adam@smalltownproperties.com

WILSON BRITT | LAND SPECIALIST
C: 662-299-2367 | wilson@smalltownproperties.com

4848 Main St. - Flora, MS 39071 | O: 769-888-2522 | smalltownproperties.com

Information is believed to be accurate but not guaranteed.

41± ACRES

LEFLORE COUNTY, MISSISSIPPI

land id. LINK

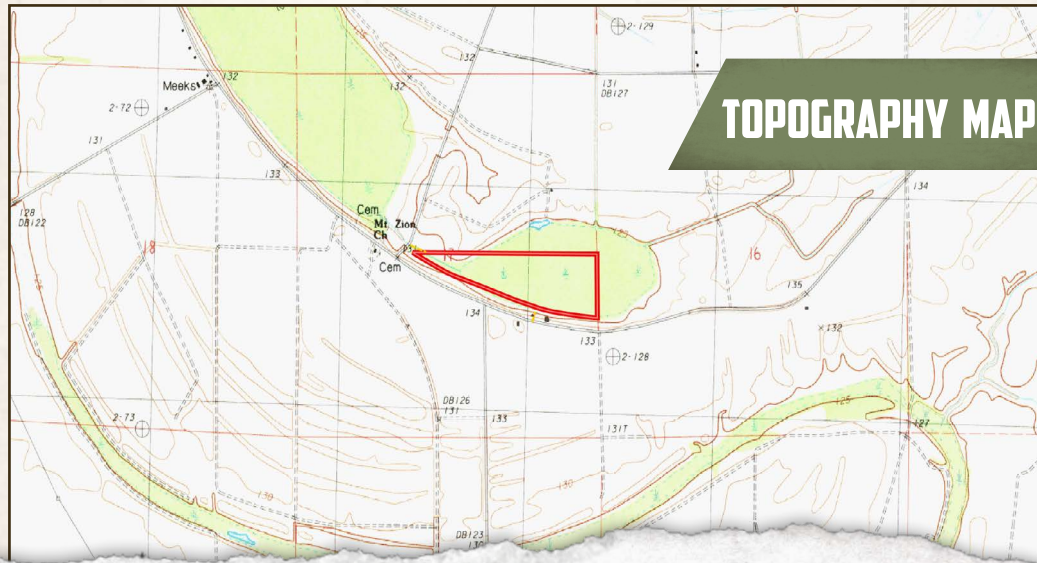
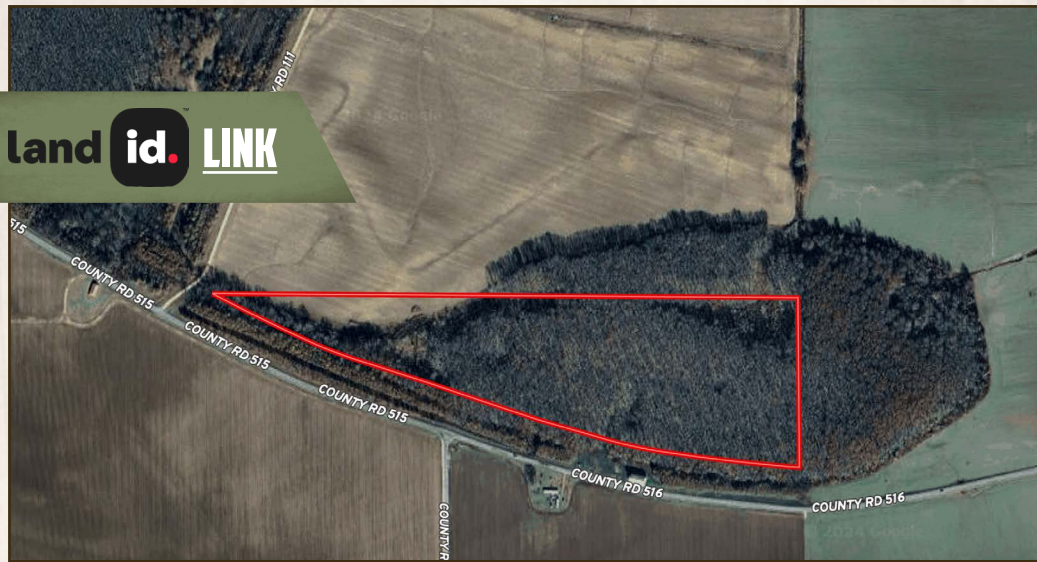

TOPOGRAPHY MAP



ADAM HESTER, ALC | ASSOCIATE BROKER
C: 601-506-5058 | adam@smalltownproperties.com



SMALLTOWN
HUNTING PROPERTIES
& REAL ESTATESM



WILSON BRITT | LAND SPECIALIST
C: 662-299-2367 | wilson@smalltownproperties.com

41± ACRES

LEFLORE COUNTY, MISSISSIPPI

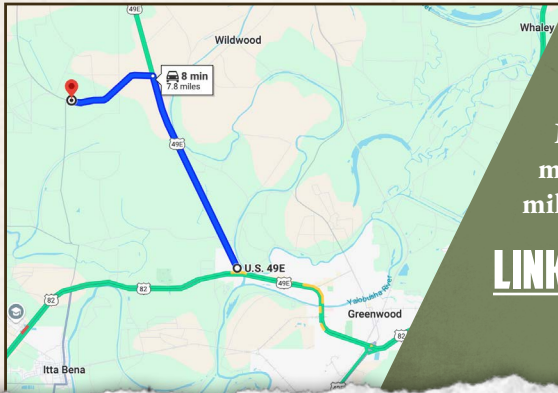
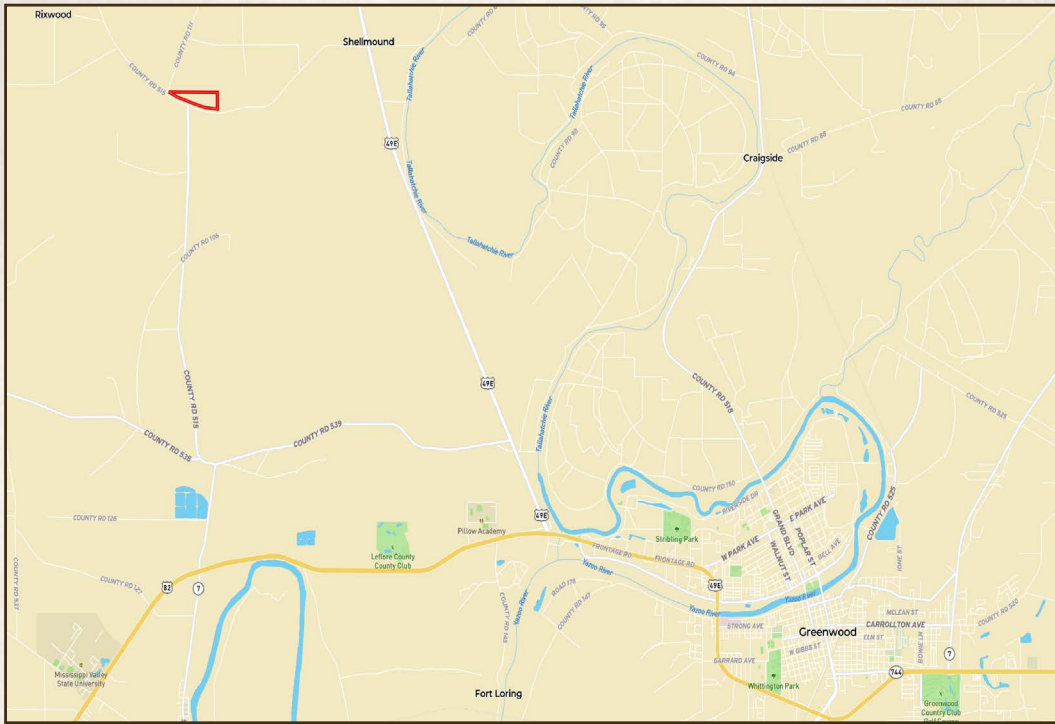

Directions From the Intersection of US-82W and US-49E in Greenwood, MS: Travel north on US-49E N for 5.6 miles. Turn left onto CR 516 and in 2.2 miles the property will be on your right.

[LINK TO GOOGLE MAP DIRECTIONS](#)



ADAM HESTER, ALC | ASSOCIATE BROKER
C: 601-506-5058 | adam@smalltownproperties.com



SMALLTOWN
HUNTING PROPERTIES
& REAL ESTATE™



WILSON BRITT | LAND SPECIALIST
C: 662-299-2367 | wilson@smalltownproperties.com