

10 acre Homesite In Magnolia
1004 Zone Rd
Magnolia, MS 39652

\$49,900
10.58± Acres
Pike County



**10 acre Homesite In Magnolia
Magnolia, MS / Pike County**

SUMMARY

Address

1004 Zone Rd

City, State Zip

Magnolia, MS 39652

County

Pike County

Type

Hunting Land, Undeveloped Land, Recreational Land

Latitude / Longitude

31.127474 / -90.41174

Acreage

10.58

Price

\$49,900

Property Website

<https://www.mossoakproperties.com/property/10-acre-homesite-in-magnolia-/pike/mississippi/102685/>



10 acre Homesite In Magnolia Magnolia, MS / Pike County

PROPERTY DESCRIPTION

10± Acres on Zone Road - Magnolia, MS

Looking for the perfect place to build your dream home or getaway? This beautiful 10± acre tract on Zone Road in Magnolia offers a ready-to-go homesite with all the right features in place.

This property features an established homesite and existing driveway, making it easy to start building right away. The land is a great mix of mature hardwoods and younger timber, giving it both character and privacy.

Conveniently located just 10 minutes from Magnolia and only 15 minutes from Interstate 55, you get the peace of the country without sacrificing accessibility.

Property Highlights:

10± acres with great layout

Established homesite

Existing driveway in place

Mix of large and small trees

Easy access to power and water

Quiet rural setting with excellent location

Whether you're looking to build a home, set up a weekend retreat, or invest in land, this tract checks all the boxes.

10 acre Homesite In Magnolia
Magnolia, MS / Pike County



Locator Map

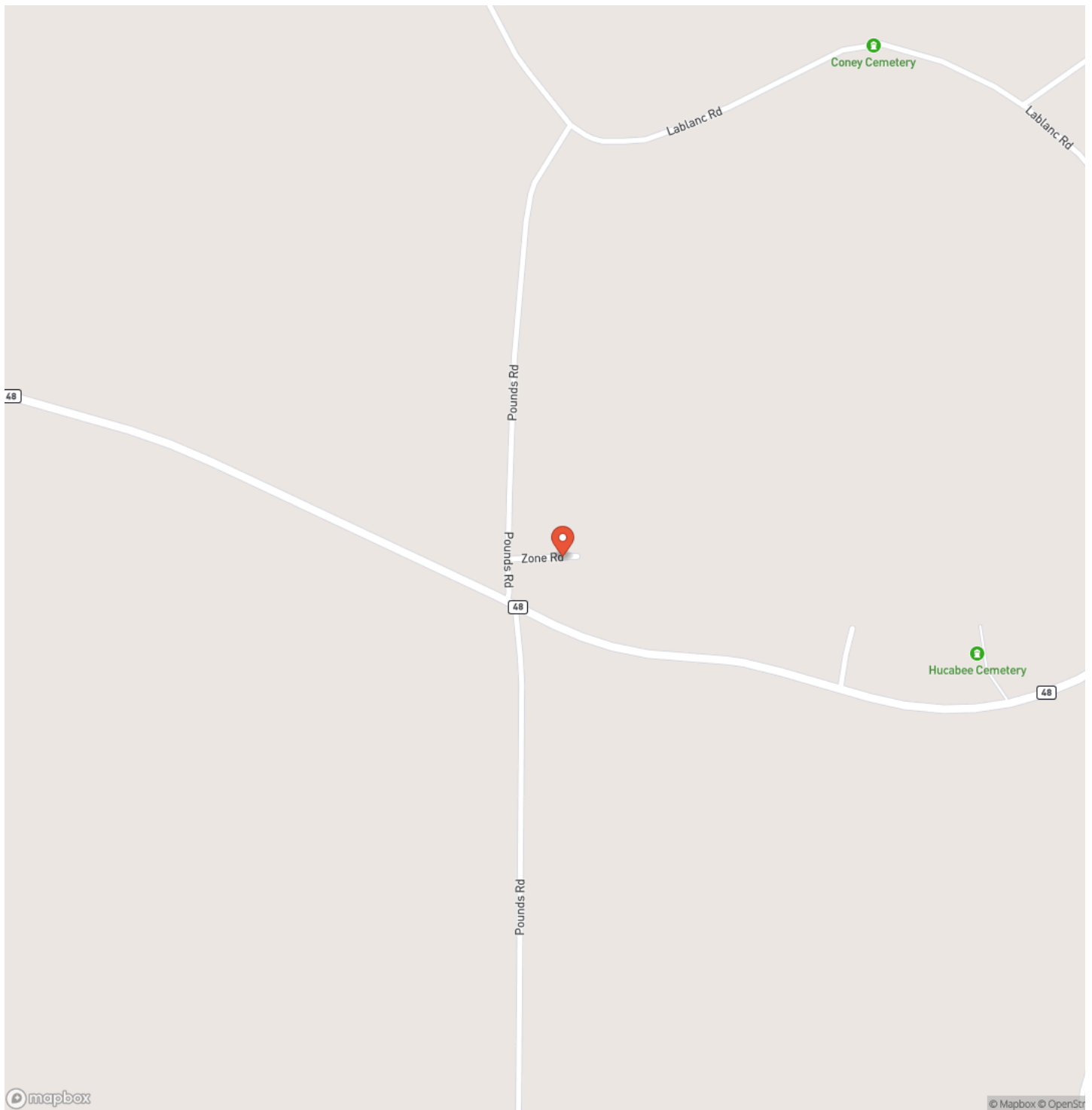

Locator Map

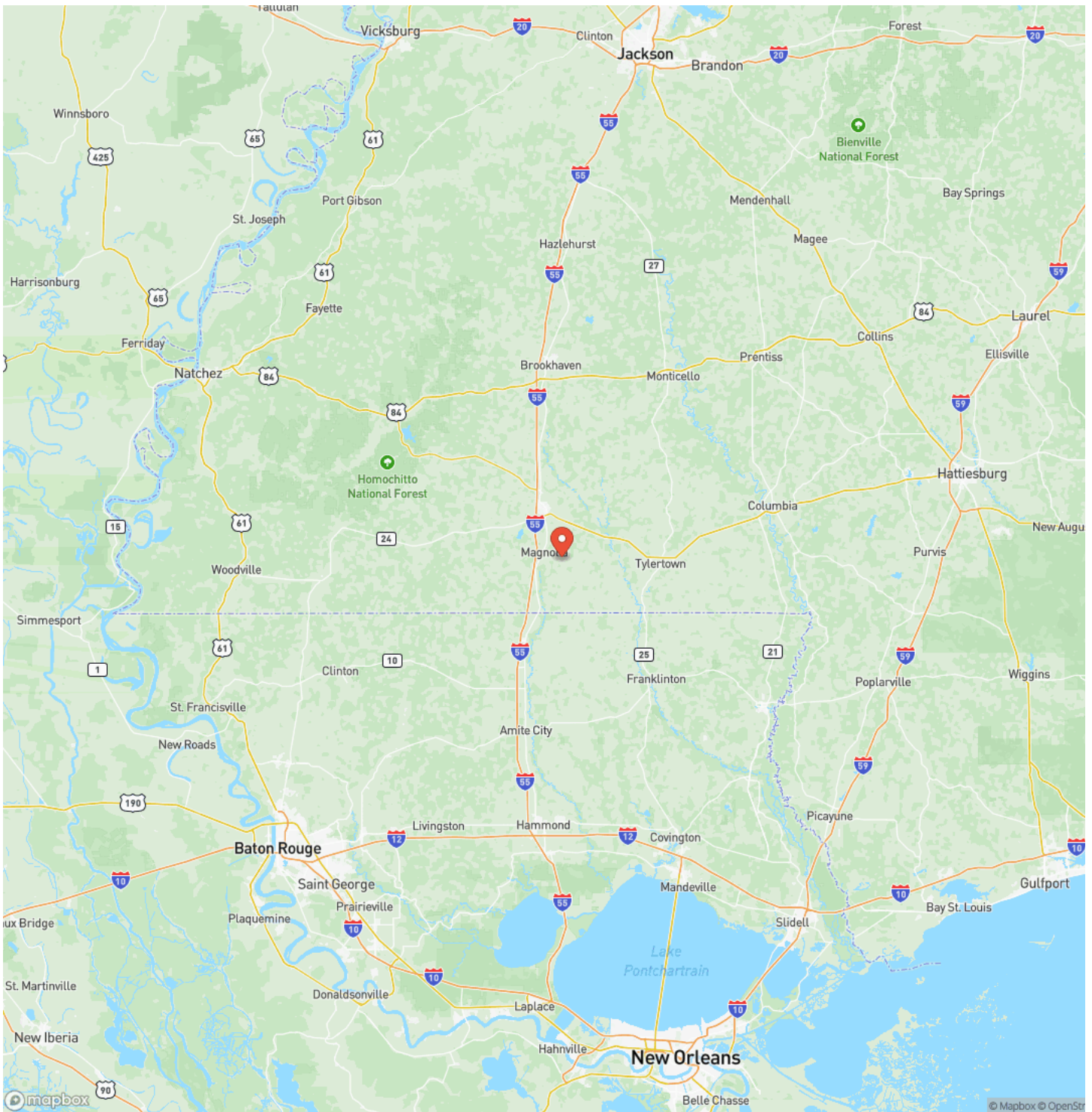

Satellite Map

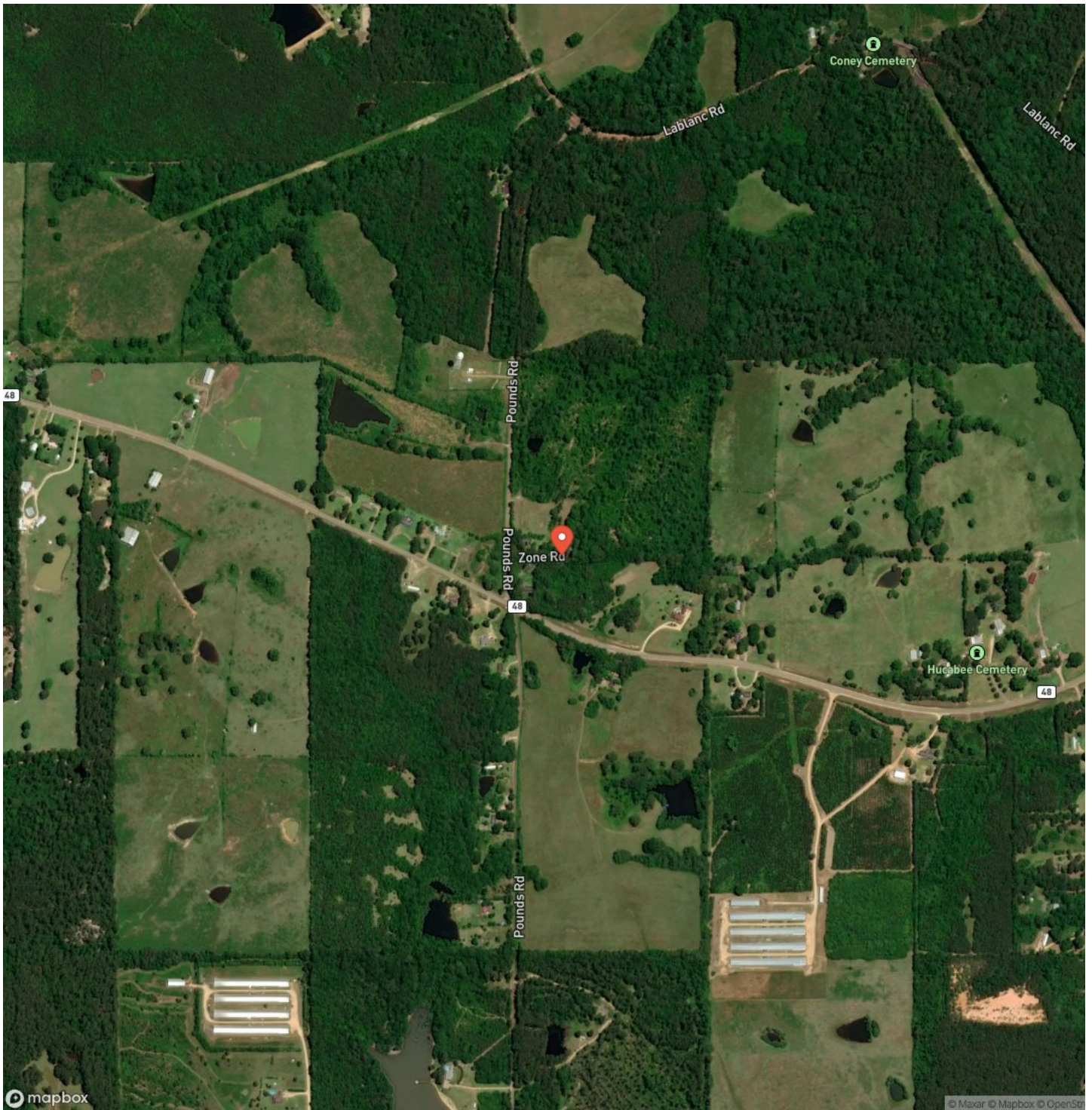

DISCLAIMERS

Information in this brochure is provided solely for information purposes and does not constitute an offer to sell or advertise real estate outside the states in which broker or agent licensed. The information presented has been obtained from sources deemed to be reliable, but is not guaranteed or warranted by the agent, broker, or the sellers of these properties. This offering is subject to errors, omissions, prior sale, price change, correction or withdrawal from the market without notice. All references to age, square footage, income, expenses, acreage, carrying capacity, and land classification, etc. are approximate. Prospective buyers are chargeable with and expected to conduct their own independent investigation of the information and the property and to rely only on those results. Sellers reserve the right to accept or reject any and all offers without liability to any buyer or cooperating broker.

Maps are provided for illustration purposes only, the accuracy is not warranted. Parcels on interactive maps are not adjusted to match aerial backgrounds. This information is for reference purposes only and is not a legal document. Data maps contain errors. The seller and seller's agent are making known to all potential buyers that there may be variations between the location of the existing fence lines and the legal description of the deeded property. Seller and seller's agent make no warranties with regard to the location of the fence lines in relationship to the deeded property lines, nor does the Seller make any warranties or representations with regard to the specific acreage contained within the fenced property lines. Seller is selling the property in an "as is" condition, which includes the location of the fences as they exist. Boundaries shown on the accompanying maps are approximate, based on county parcel data. The maps are not to scale. The accuracy of the maps is not guaranteed. Prospective buyers are encouraged to verify fence lines, deeded property lines and acreages using a licensed surveyor at their own expense.

Mossy Oak Properties Posey Land Company
105 W Chickasaw St Suite C
Brookhaven, MS 39601
(601) 597-9378
<https://www.mossyoakproperties.com/>
