

15.5 Acres on the White River | Hamilton County,
Indiana
13280 Strawtown, Ave
Noblesville, IN 46060

\$800,000
15.490± Acres
Hamilton County

Call Chad Renbarger 317-416-7712 PROPERTIES



**15.5 Acres on the White River | Hamilton County, Indiana
Noblesville, IN / Hamilton County**

SUMMARY

Address

13280 Strawtown, Ave

City, State Zip

Noblesville, IN 46060

County

Hamilton County

Type

Hunting Land, Business Opportunity, Undeveloped Land,
Riverfront, Recreational Land

Latitude / Longitude

40.122201 / -85.930135

Acreage

15.490

Price

\$800,000

Property Website

<https://indianalandandlifestyle.com/property/15-5-acres-on-the-white-river-hamilton-county-indiana-hamilton-indiana/99228/>



15.5 Acres on the White River | Hamilton County, Indiana Noblesville, IN / Hamilton County

PROPERTY DESCRIPTION

Investment Opportunity with Current Aggregate Zoning & Future Residential Potential

Located in highly desirable Hamilton County, this 15.5± acre property offers a rare blend of immediate income potential and long-term development upside. Positioned along the scenic White River with over 1,500 feet of road frontage, the tract combines accessibility, natural beauty, and strong future value in one of Central Indiana's fastest-growing markets.

Currently zoned for a gravel pit through September 2026, the property presents a unique opportunity for investors or operators looking to capitalize on remaining aggregate resources. Significant material remains on site, creating near-term extraction potential while holding strong long-range appeal as a residential or estate-style property once zoning reverts.

The White River frontage adds recreational and aesthetic value rarely found in Hamilton County parcels of this size, making it attractive for future homesites, outdoor enthusiasts, or buyers seeking a strategic land hold in a premium location.

With annual property taxes of approximately \$1,300, the carrying costs remain low relative to the flexibility and upside this property offers.

Property Highlights

- 15.5± acres in **Hamilton County, Indiana**
- White River frontage with scenic natural setting
- Over **1,500 feet of road frontage** for excellent access and visibility
- Zoned for gravel pit use until **September 2026**
- Remaining aggregate material offers income potential
- Zoning expected to revert to residential use after expiration
- Strong investment hold with future residential or estate potential
- Approx. **\$1,300/year** in property taxes

For more information, contact Land Specialist, Chad Renbarger at [317-418-7712](tel:317-418-7712).

15.5 Acres on the White River | Hamilton County, Indiana
Noblesville, IN / Hamilton County

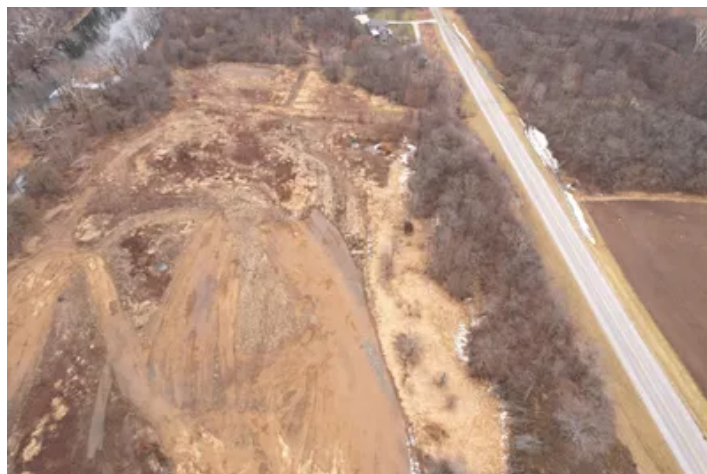

Locator Map

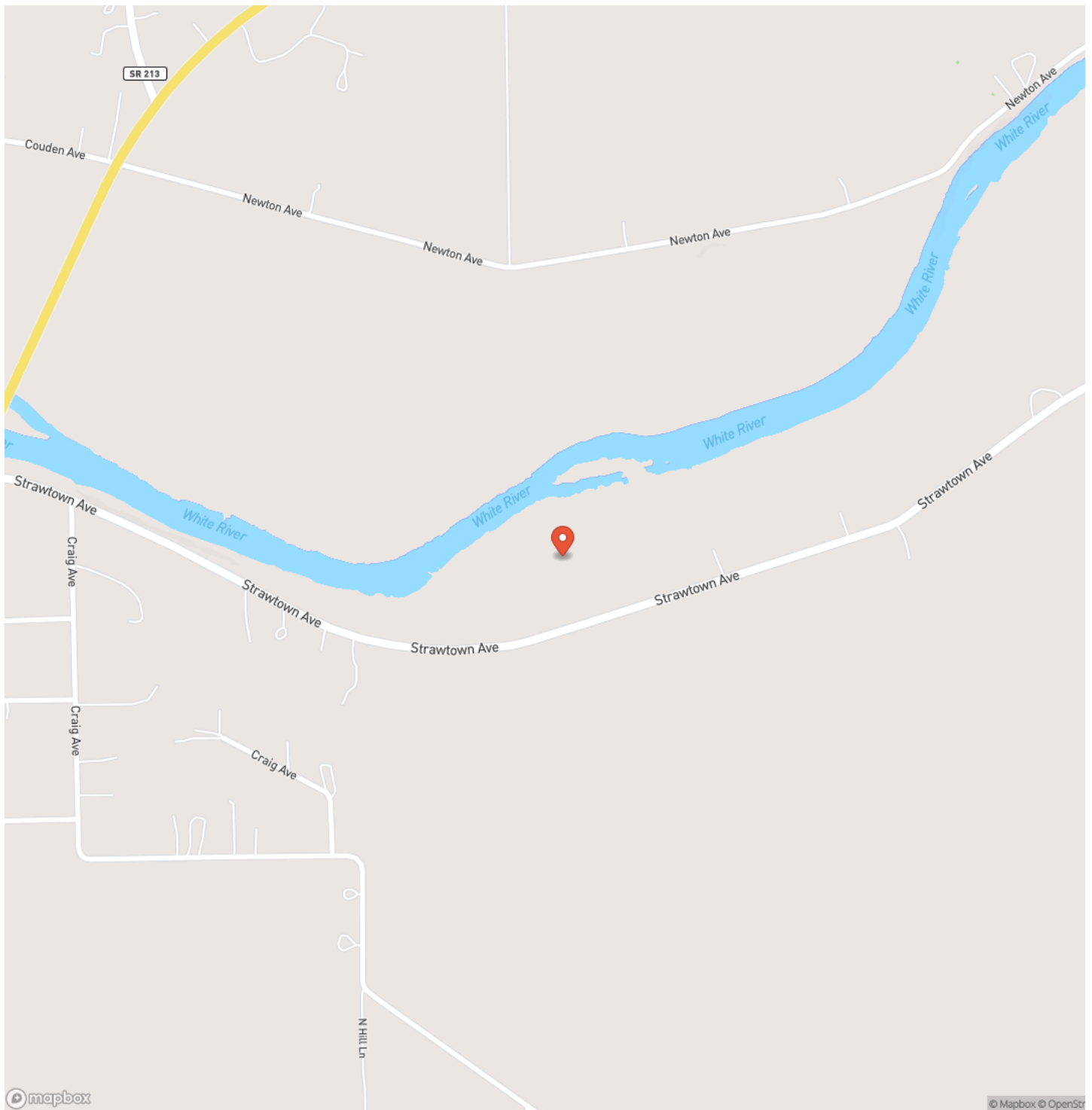

Locator Map

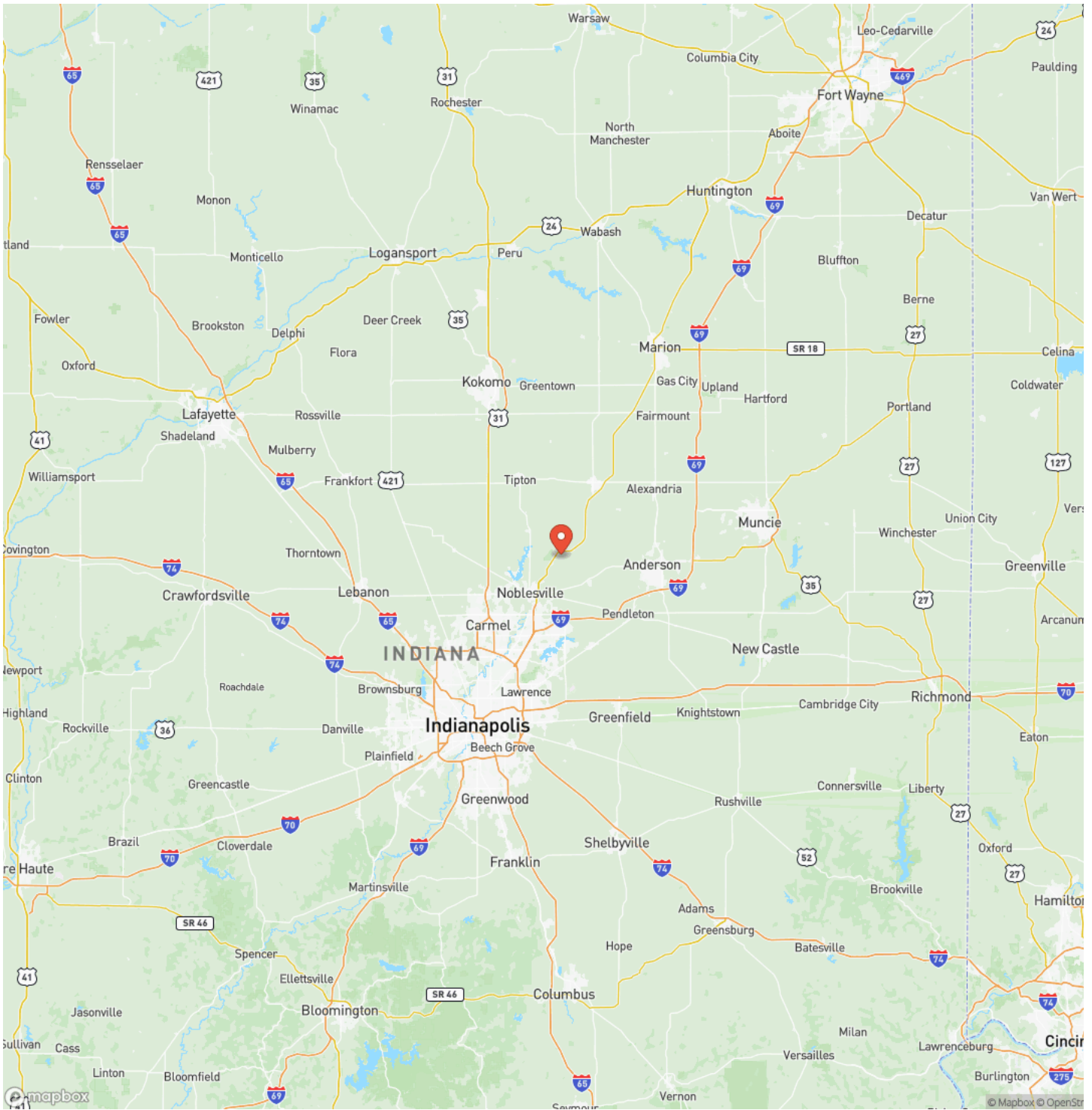

Satellite Map



DISCLAIMERS

Information in this brochure is provided solely for information purposes and does not constitute an offer to sell or advertise real estate outside the states in which broker or agent licensed. The information presented has been obtained from sources deemed to be reliable, but is not guaranteed or warranted by the agent, broker, or the sellers of these properties. This offering is subject to errors, omissions, prior sale, price change, correction or withdrawal from the market without notice. All references to age, square footage, income, expenses, acreage, carrying capacity, and land classification, etc. are approximate. Prospective buyers are chargeable with and expected to conduct their own independent investigation of the information and the property and to rely only on those results. Sellers reserve the right to accept or reject any and all offers without liability to any buyer or cooperating broker.

Maps are provided for illustration purposes only, the accuracy is not warranted. Parcels on interactive maps are not adjusted to match aerial backgrounds. This information is for reference purposes only and is not a legal document. Data maps contain errors. The seller and seller's agent are making known to all potential buyers that there may be variations between the location of the existing fence lines and the legal description of the deeded property. Seller and seller's agent make no warranties with regard to the location of the fence lines in relationship to the deeded property lines, nor does the Seller make any warranties or representations with regard to the specific acreage contained within the fenced property lines. Seller is selling the property in an "as is" condition, which includes the location of the fences as they exist. Boundaries shown on the accompanying maps are approximate, based on county parcel data. The maps are not to scale. The accuracy of the maps is not guaranteed. Prospective buyers are encouraged to verify fence lines, deeded property lines and acreages using a licensed surveyor at their own expense.

Mossy Oak Properties Indiana Land and Lifestyle

PO Box 10

Clinton, IN 47842

(765) 505-4155

<https://indianalandandlifestyle.com/>

