

**11 Acre Building Site - Pond -Martinsville,
IN**
0 Dynasty Ridge Road
Martinsville, IN 46151

\$115,000
11.156 +/- acres
Morgan County

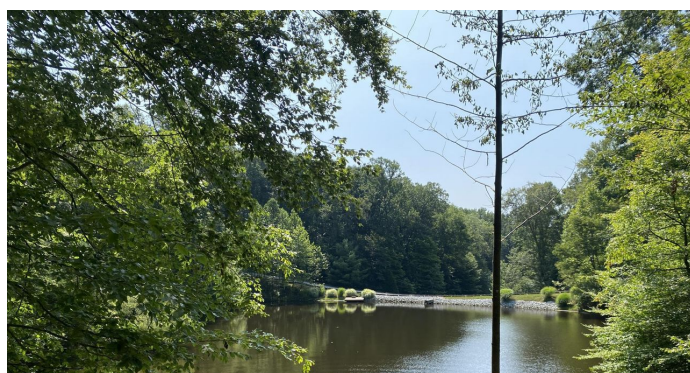
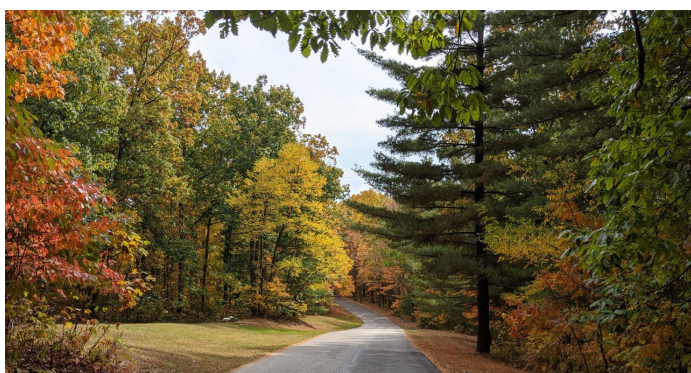

11 Acre Building Site - Pond -Martinsville, IN Martinsville, IN / Morgan County

SUMMARY

Address

0 Dynasty Ridge Road

City, State Zip

Martinsville, IN 46151

County

Morgan County

Type

Residential Property, Undeveloped Land, Lot,
Single Family

Latitude / Longitude

39.3996 / -86.3393

Taxes (Annually)

380

HOA (Annually)

600

Acreage

11.156

Price

\$115,000

Property Website

<https://indianalandandlifestyle.com/property/11-acre-building-site-pond-martinsville-in-morgan-indiana/21532/>

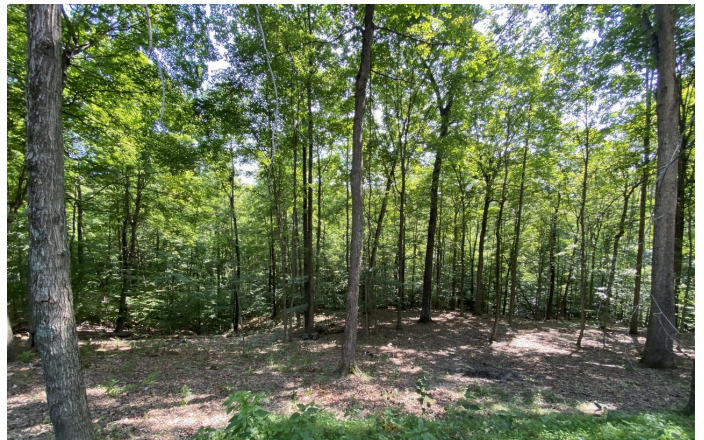

11 Acre Building Site - Pond -Martinsville, IN Martinsville, IN / Morgan County

PROPERTY DESCRIPTION

11 Acre Wooded Lot with Mature Trees, Pond, Private. If you are looking for a wonderful building site in a beautiful neighborhood you must check this out.

About the property:

- Mature trees with amazing views everywhere you turn
- New driveway cleared and stone put down
- A pond that is surround by mature trees
- City Water available at the road
- Perc Test Completed my Morgan County Health Dept
- Electric at the Road
- HOA \$600 a year

For a private showing call or text Chad Renbarger 317-418-7712



11 Acre Building Site - Pond -Martinsville, IN
Martinsville, IN / Morgan County

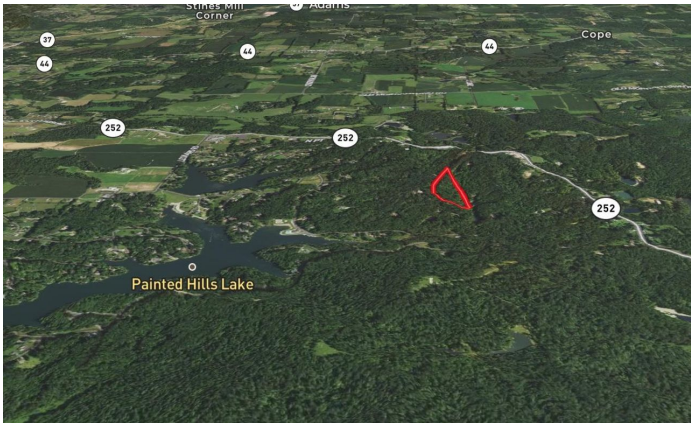

Locator Maps

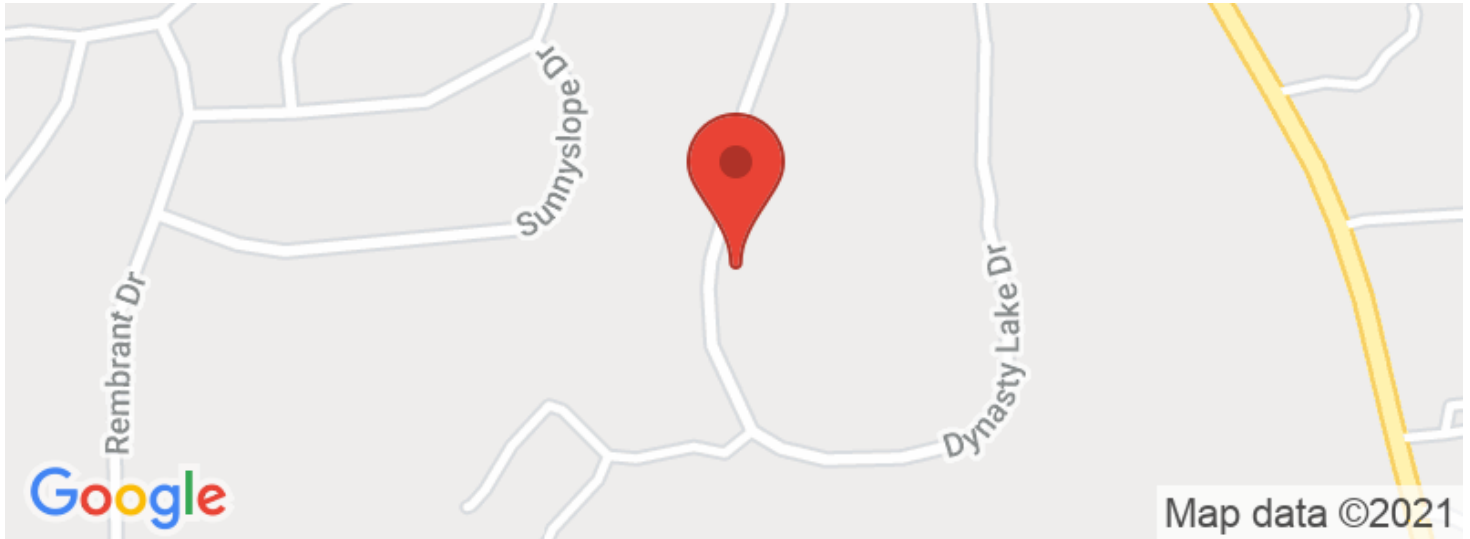

Aerial Maps

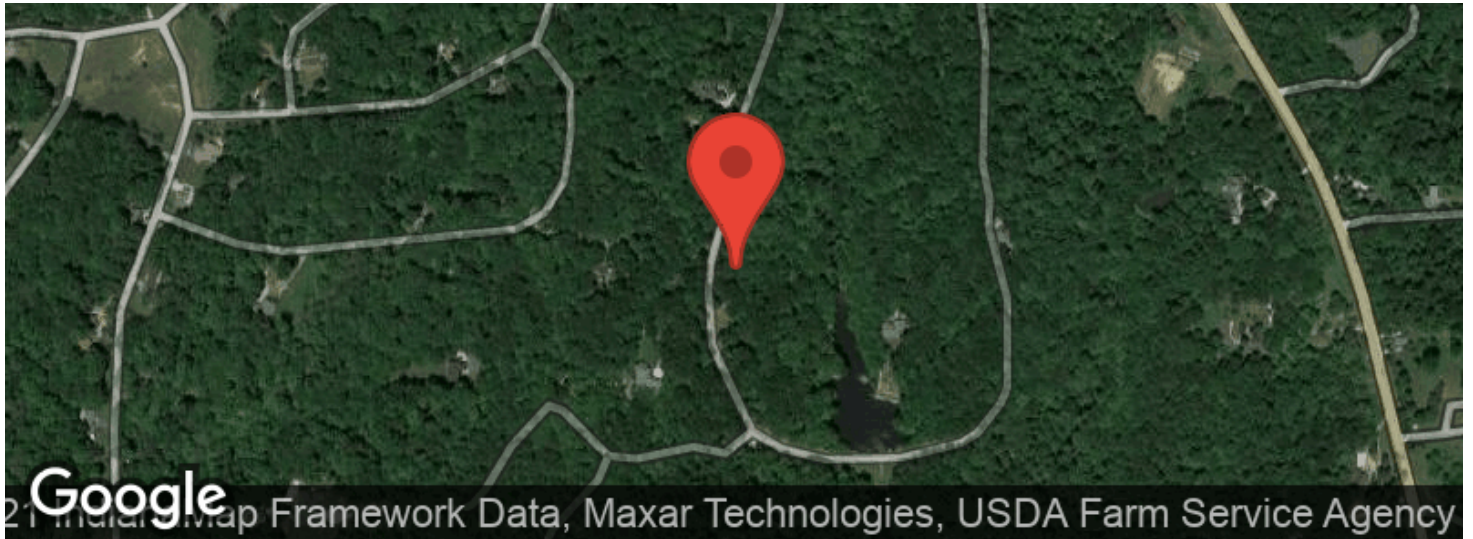

**11 Acre Building Site - Pond -Martinsville, IN
Martinsville, IN / Morgan County**

LISTING REPRESENTATIVE

For more information contact:



Representative

Chad Renbarger

Mobile

(317) 418-7712

Office

(317) 418-7712

Email

crenbarger@mossyoakproperties.com

Address

10925 Edgewood Dr

City / State / Zip

Fortville, IN 46040

NOTES

[illegible]

DISCLAIMERS

Information in this brochure is provided solely for information purposes and does not constitute an offer to sell or advertise real estate outside the states in which broker or agent licensed. The information presented has been obtained from sources deemed to be reliable, but is not guaranteed or warranted by the agent, broker, or the sellers of these properties. This offering is subject to errors, omissions, prior sale, price change, correction or withdrawal from the market without notice. All references to age, square footage, income, expenses, acreage, carrying capacity, and land classification, etc. are approximate. Prospective buyers are chargeable with and expected to conduct their own independent investigation of the information and the property and to rely only on those results. Sellers reserve the right to accept or reject any and all offers without liability to any buyer or cooperating broker.

Maps are provided for illustration purposes only, the accuracy is not warranted. Parcels on interactive maps are not adjusted to match aerial backgrounds. This information is for reference purposes only and is not a legal document. Data maps contain errors. The seller and seller's agent are making known to all potential buyers that there may be variations between the location of the existing fence lines and the legal description of the deeded property. Seller and seller's agent make no warranties with regard to the location of the fence lines in relationship to the deeded property lines, nor does the Seller make any warranties or representations with regard to the specific acreage contained within the fenced property lines. Seller is selling the property in an "as is" condition, which includes the location of the fences as they exist. Boundaries shown on the accompanying maps are approximate, based on county parcel data. The maps are not to scale. The accuracy of the maps is not guaranteed. Prospective buyers are encouraged to verify fence lines, deeded property lines and acreages using a licensed surveyor at their own expense.



Mossy Oak Properties Indiana Land and Lifestyle

PO Box 10

Clinton, IN 47842

(765) 505-4155

<https://indianalandandlifestyle.com/>

