

**LOT #1 - 20 +/- Acres Morgan County, IN**  
**Kitchen Road**  
**0 N Kitchen Road**  
**Mooreville, IN 46158**

**\$388,000**  
**19.400± Acres**  
**Morgan County**

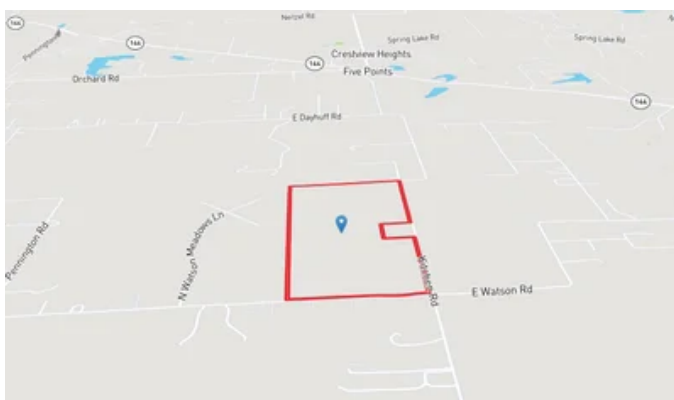
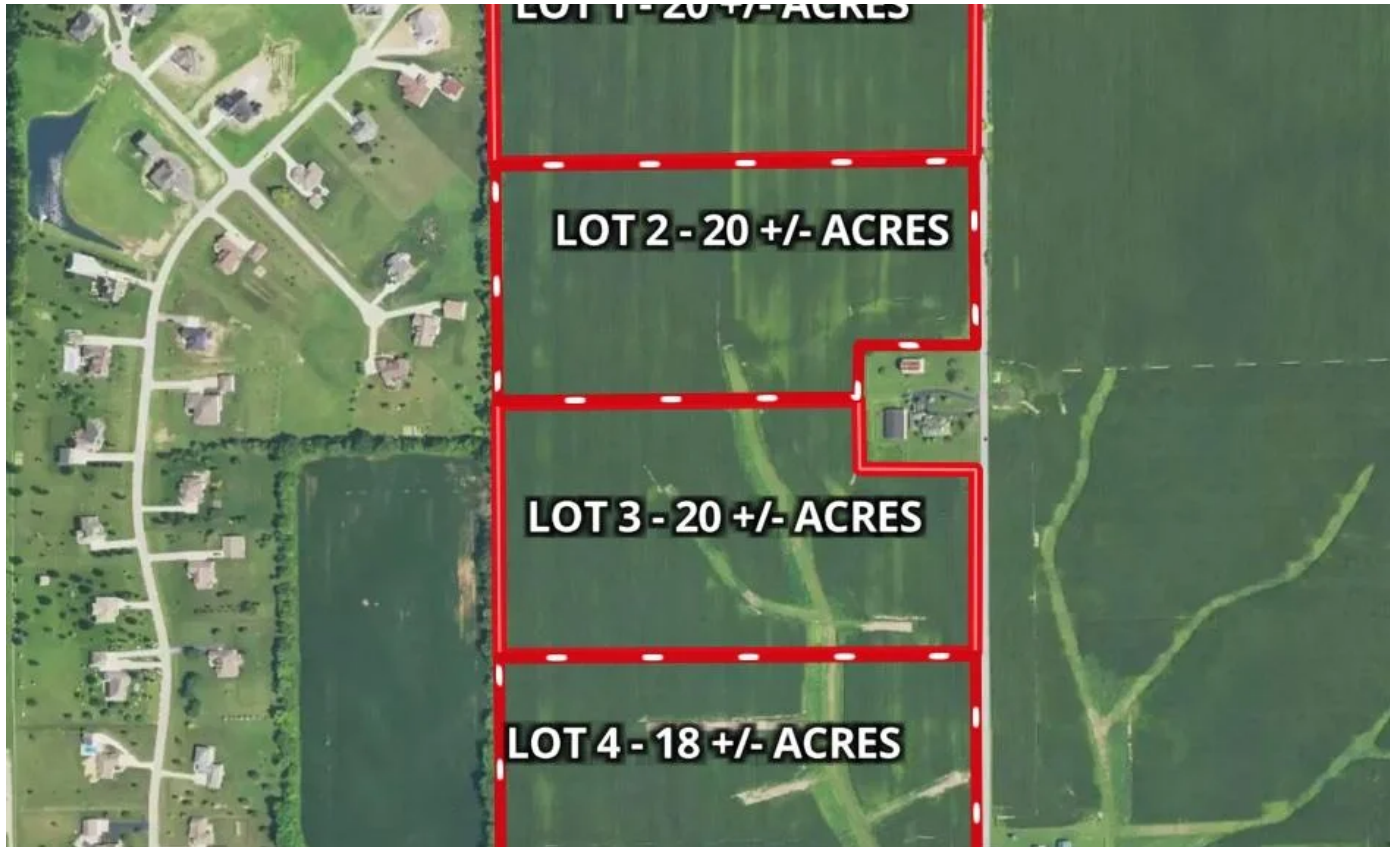

## LOT #1 - 20 +/- Acres Morgan County, IN Kitchen Road Mooreville, IN / Morgan County

---

### **SUMMARY**

#### **Address**

0 N Kitchen Road

#### **City, State Zip**

Mooreville, IN 46158

#### **County**

Morgan County

#### **Type**

Farms, Residential Property, Undeveloped Land,  
Lot, Business Opportunity

#### **Latitude / Longitude**

39.564031 / -86.317394

#### **Taxes (Annually)**

1100

#### **Acreage**

19.400

#### **Price**

\$388,000

#### **Property Website**

<https://indianalandandlifestyle.com/property/lot-1-20-acres-morgan-county-in-kitchen-road-morgan-indiana/27763/>



**LOT #1 - 20 +/- Acres Morgan County, IN Kitchen Road  
Mooreville, IN / Morgan County**

---

**PROPERTY DESCRIPTION**

LOT #1 - 20+/- acre farm consists of close to 76+/- acres of tillable in Madison Township, Morgan County, IN.

This could be a tremendous development opportunity as gas, water, electric, and fiber are available along Kitchen Road.

Cash rent \$260 a year to year agreement.

Excellent road frontage with over 550 feet along Kitchen Road. Just over a mile from Hwy 144, less than 5 miles from Hwy 37 and Hwy 67.

2% Buyers Premium.

For more information contact Chad Renbarger 317-418-7712



**LOT #1 - 20 +/- Acres Morgan County, IN Kitchen Road  
Mooreville, IN / Morgan County**

---



LOT #1 - 20 +/- Acres Morgan County, IN Kitchen Road  
Mooreville, IN / Morgan County

---

## Locator Maps

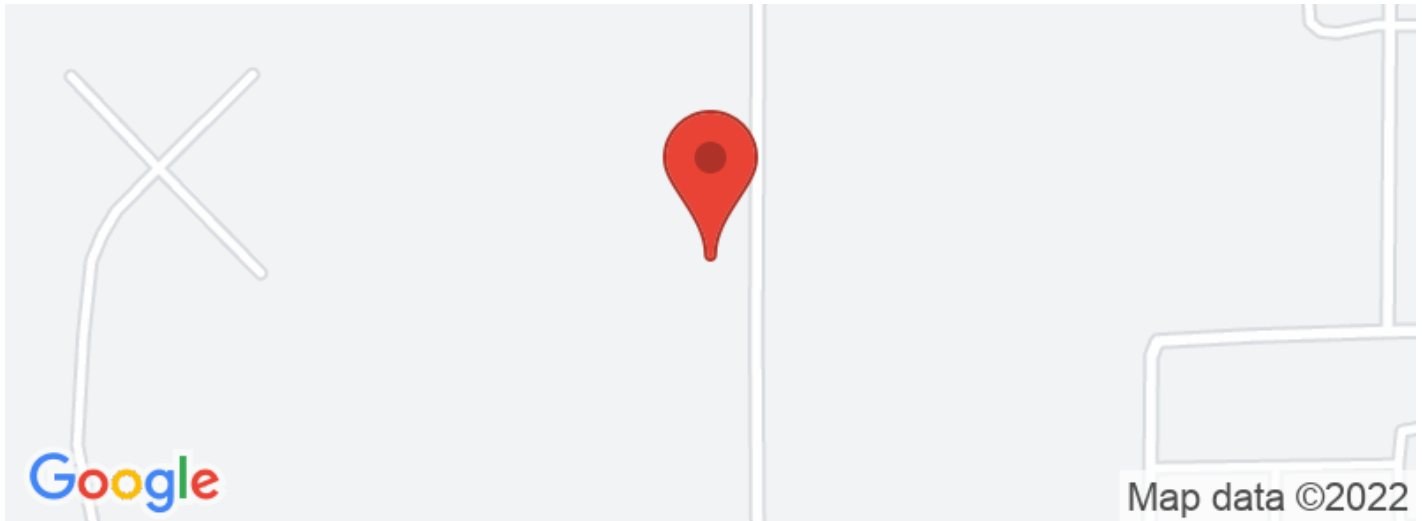

LOT #1 - 20 +/- Acres Morgan County, IN Kitchen Road  
Mooreville, IN / Morgan County

---

## Aerial Maps





**LOT #1 - 20 +/- Acres Morgan County, IN Kitchen Road  
Mooreville, IN / Morgan County**

---

**LISTING REPRESENTATIVE**

For more information contact:



**Representative**

Chad Renbarger

**Mobile**

(317) 418-7712

**Office**

(317) 418-7712

**Email**

crenbarger@mossyoakproperties.com

**Address**

10925 Edgewood Dr

**City / State / Zip**

Fortville, IN 46040

---

**NOTES**

---

---

---

---

---

---

---

# NOTES

[illegible]

**MORE INFO ONLINE:**

**<https://indianalandandlifestyle.com/>**



## **DISCLAIMERS**

Information in this brochure is provided solely for information purposes and does not constitute an offer to sell or advertise real estate outside the states in which broker or agent licensed. The information presented has been obtained from sources deemed to be reliable, but is not guaranteed or warranted by the agent, broker, or the sellers of these properties. This offering is subject to errors, omissions, prior sale, price change, correction or withdrawal from the market without notice. All references to age, square footage, income, expenses, acreage, carrying capacity, and land classification, etc. are approximate. Prospective buyers are chargeable with and expected to conduct their own independent investigation of the information and the property and to rely only on those results. Sellers reserve the right to accept or reject any and all offers without liability to any buyer or cooperating broker.

Maps are provided for illustration purposes only, the accuracy is not warranted. Parcels on interactive maps are not adjusted to match aerial backgrounds. This information is for reference purposes only and is not a legal document. Data maps contain errors. The seller and seller's agent are making known to all potential buyers that there may be variations between the location of the existing fence lines and the legal description of the deeded property. Seller and seller's agent make no warranties with regard to the location of the fence lines in relationship to the deeded property lines, nor does the Seller make any warranties or representations with regard to the specific acreage contained within the fenced property lines. Seller is selling the property in an "as is" condition, which includes the location of the fences as they exist. Boundaries shown on the accompanying maps are approximate, based on county parcel data. The maps are not to scale. The accuracy of the maps is not guaranteed. Prospective buyers are encouraged to verify fence lines, deeded property lines and acreages using a licensed surveyor at their own expense.



---

**Mossy Oak Properties Indiana Land and Lifestyle**

**PO Box 10**

**Clinton, IN 47842**

**(765) 505-4155**

**<https://indianalandandlifestyle.com/>**

---



**MORE INFO ONLINE:**

**<https://indianalandandlifestyle.com/>**