HEARTLAND TROPHY PROPERTIES
"Where Big Bucks Live"

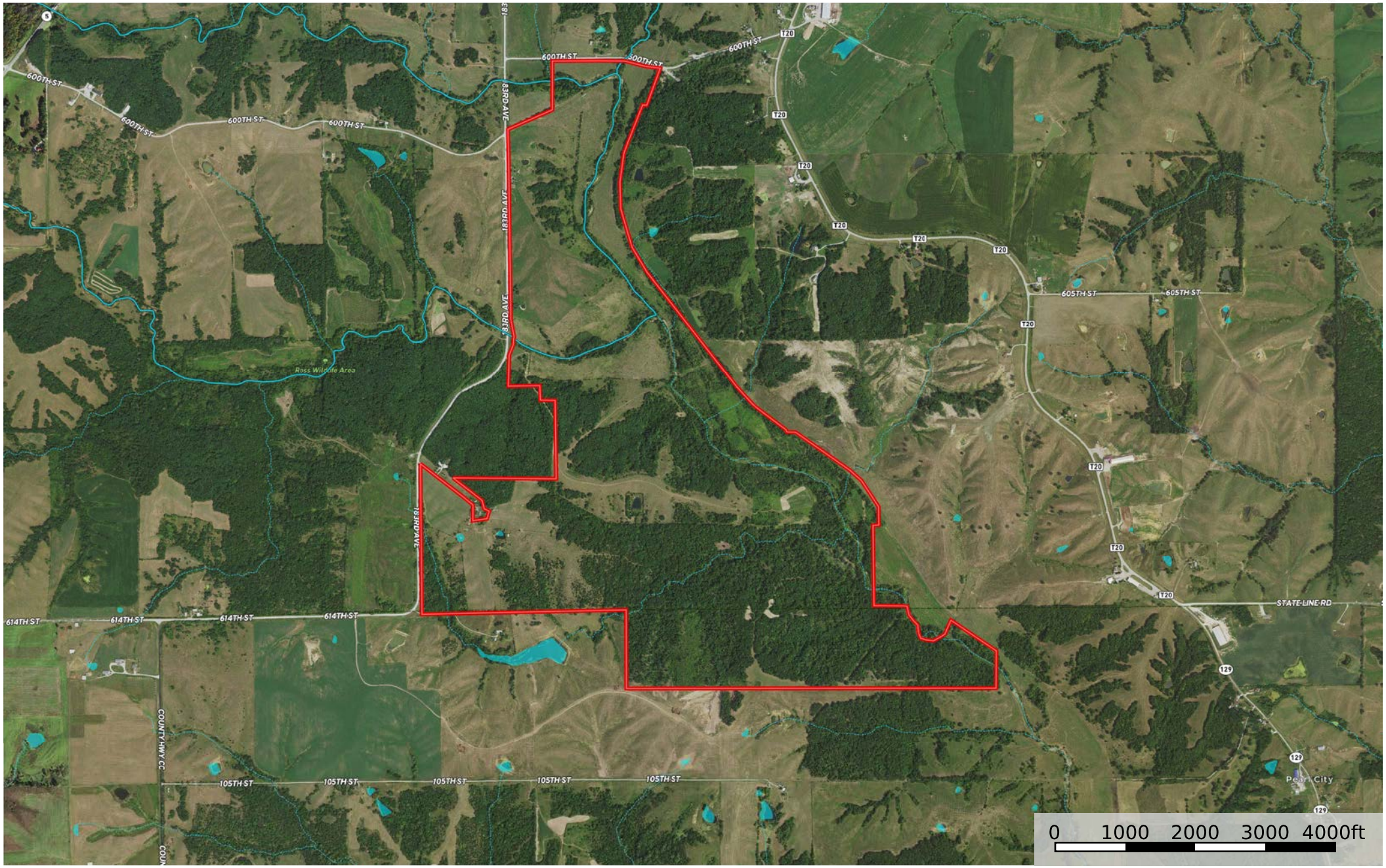

Boundary | Stream, Intermittent | River/Creek | Water Body

Chad Kenyon
www.heartlandtrophyproperties.com WE KNOW LAND

The information contained herein was obtained from sources deemed to be reliable.
Land id™ Services makes no warranties or guarantees as to the completeness or accuracy thereof.