

660 Mulberry Street  
660 Mulberry Street  
Clinton, IN 47842

**\$205,000**  
0.130± Acres  
Vermillion County





**660 Mulberry Street  
Clinton, IN / Vermillion County**

---

**SUMMARY**

**Address**

660 Mulberry Street

**City, State Zip**

Clinton, IN 47842

**County**

Vermillion County

**Type**

Residential Property

**Latitude / Longitude**

39.659117 / -87.405093

**Taxes (Annually)**

982

**Dwelling Square Feet**

2394

**Bedrooms / Bathrooms**

4 / 2

**Acreage**

0.130

**Price**

\$205,000

**Property Website**

<https://indianalandandlifestyle.com/property/660-mulberry-street-vermillion-indiana/83010/>



## **PROPERTY DESCRIPTION**

**660 Mulberry Street | Clinton, Indiana**  
**Fully Renovated | 2 Bed | 2 Bath | Detached Garage**

Welcome to this beautifully renovated home in Clinton, Indiana. Every aspect of this residence has been updated to blend classic charm with modern functionality. Meticulously remodeled in Spring 2025, the home is move-in ready and offers peace of mind with all-new systems and stylish finishes throughout.

---

## **Interior Features**

### **New Kitchen (Spring 2025)**

- Brand-new cabinetry, countertops, and fixtures
- New stainless-steel appliances: range, dishwasher, and microwave
- Plumbed for an ice-maker refrigerator
- Recessed lighting and ample storage

### **Bathrooms**

- **First-Floor Bath:**
  - New fiberglass shower, tile flooring, modern vanity
  - Updated fixtures, lighting, and new exhaust fan
- **Second-Floor Bath:**
  - Custom tile shower
  - New flooring, updated fixtures and hardware
  - Recessed lighting and new exhaust fan

### **Living Spaces**

- Entire interior freshly painted in neutral, light-filled tones
- Original trim and hardwood floors professionally refinished
- Updated electrical outlets, switches, and lighting fixtures throughout

### **Basement**

- Freshly painted walls
- Brand-new staircase for clean, safe access
- Dedicated new washer and dryer area

- Ideal for storage or workshop
- 

## Mechanical & Structural Updates

- **Plumbing:**
    - Entire home replumbed with PEX piping, new shutoffs, and fixtures
  - **Electrical:**
    - Whole-home rewiring and panel updates
    - All electrical brought up to current code
    - New lighting package throughout the home
    - 100-amp service to garage with multiple outlets suitable for workshop or EV chargin
- 

## Exterior Enhancements

- **Stucco Exterior:**
    - Repaired and freshly repainted for long-lasting curb appeal
  - **Garage:**
    - New exterior siding and trim
    - Updated lighting and 100-amp electrical service
  - **Yard & Grounds:**
    - Updated exterior lighting
    - Landscaping beds, ready for your personal touch
- 

## Location & Highlights

- Conveniently located near downtown Clinton
  - Close to local parks, schools, and shopping
  - All major systems— plumbing, electrical—are **brand new or fully updated**
  - Combines restored historic details with modern finishes
  - Truly **move-in ready** with no detail overlooked
- 

For more information or to schedule a private showing, please contact:

**Jeff Michalic**

Certified Land Specialist

Jeffm@mossyoakproperties.com

[812-230-4503](tel:812-230-4503)



660 Mulberry Street  
Clinton, IN / Vermillion County



## Locator Map

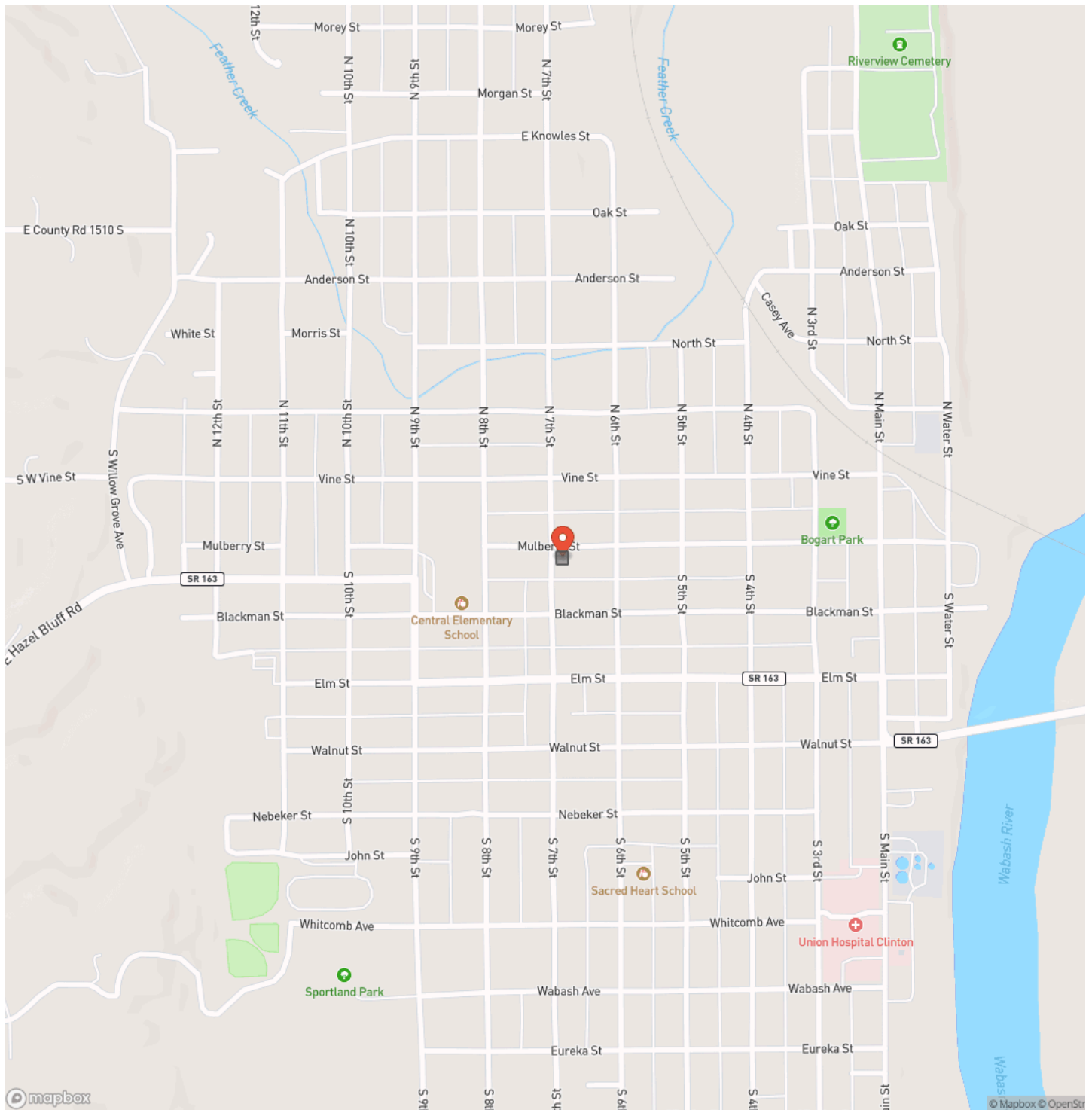

## Locator Map

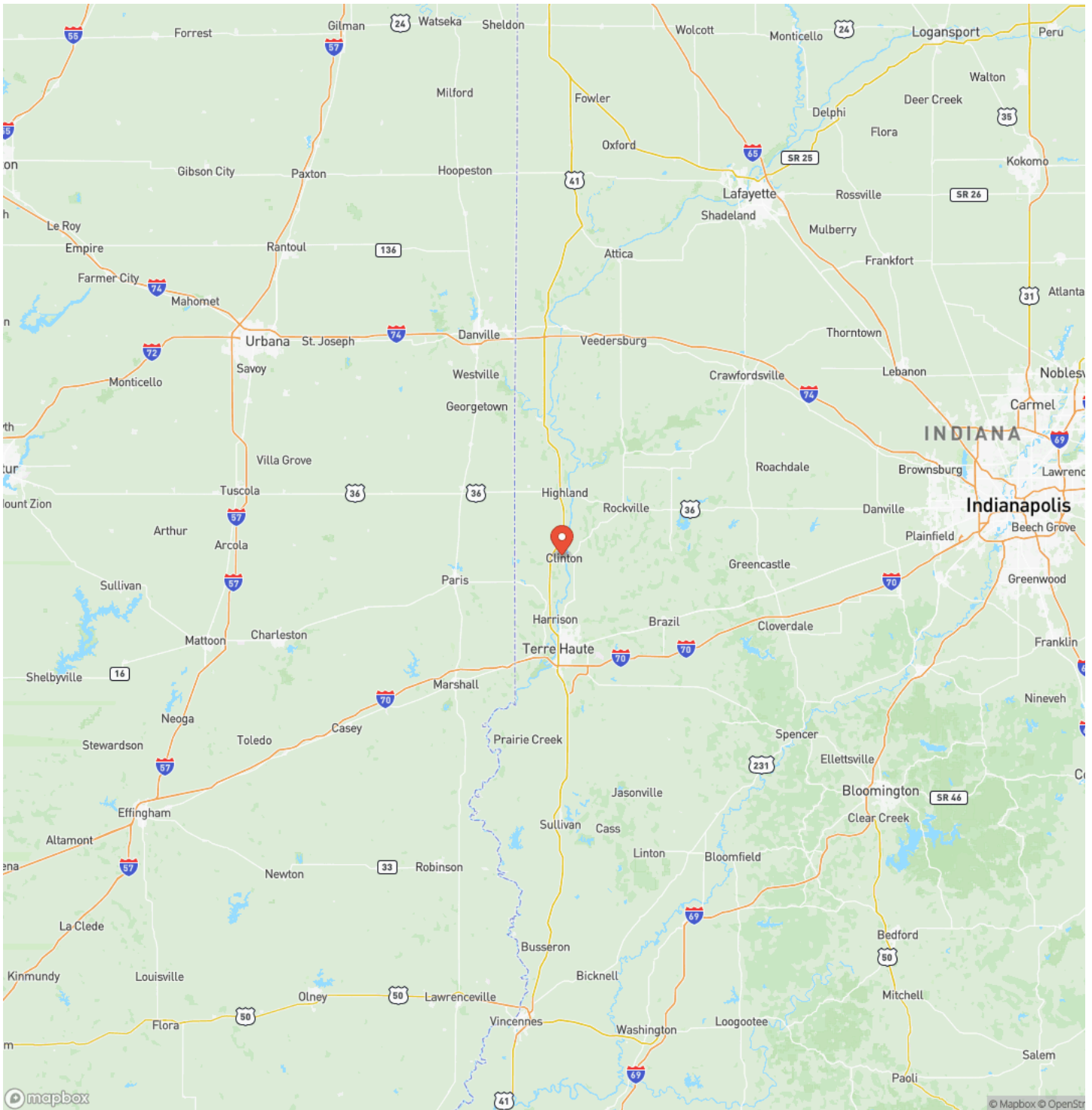



## Satellite Map

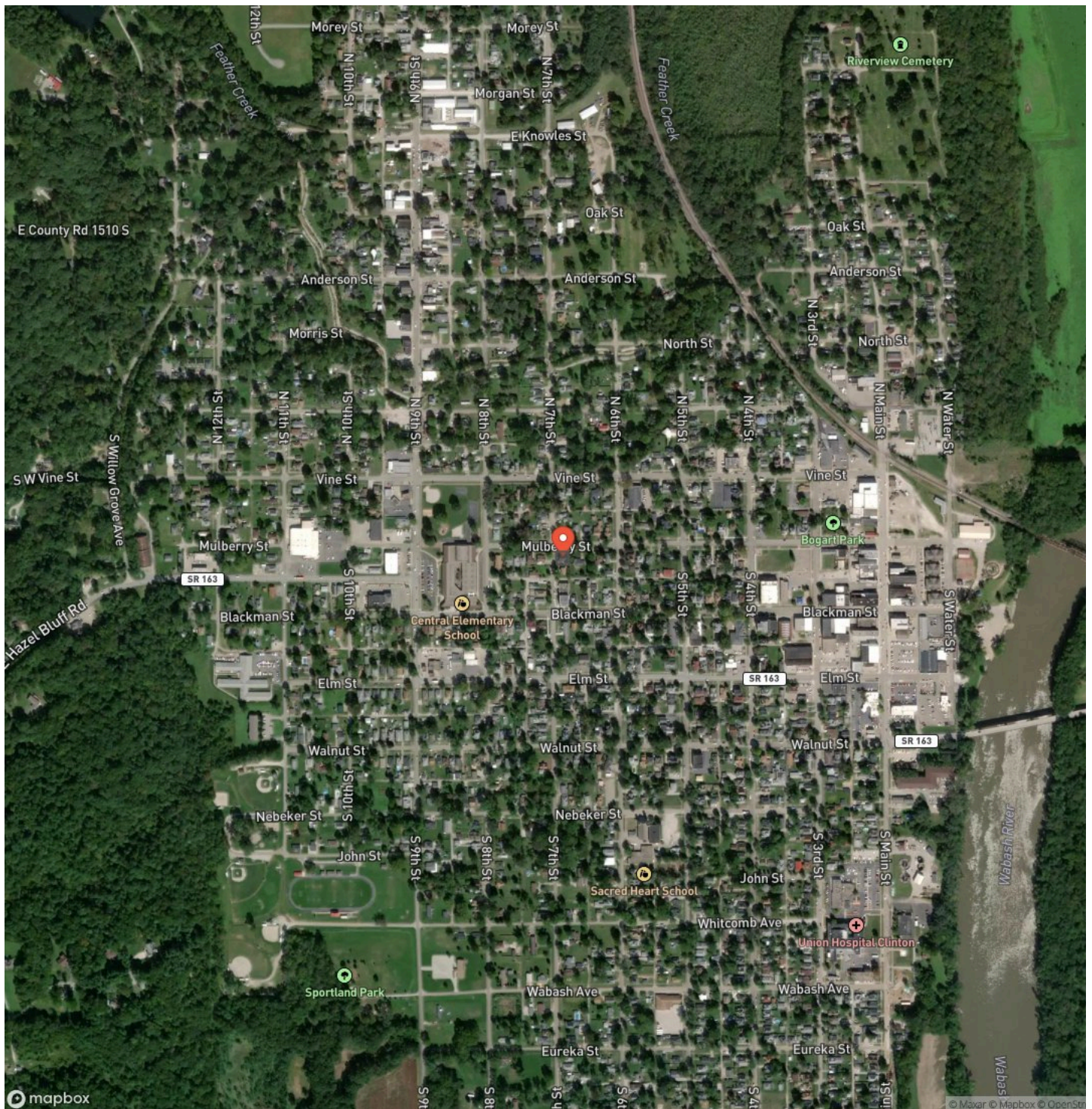



**660 Mulberry Street**  
**Clinton, IN / Vermillion County**

## LISTING REPRESENTATIVE

**For more information contact:**



### Representative

Jeff Michalic

## Mobile

(812) 230-4503

## Office

(765) 505-4155

## Email

jeffm@mossyoakproperties.com

### Address

PO Box 10

## City / State / Zip

## NOTES

[illegible]

**MORE INFO ONLINE:**

**<https://indianalandandlifestyle.com/>**

## This image shows a single sheet of white paper with horizontal ruling lines. The lines are evenly spaced and run across the width of the page. There are no margins, text, or other markings on the paper.



**<https://indianalandandlifestyle.com/>**



## **DISCLAIMERS**

Information in this brochure is provided solely for information purposes and does not constitute an offer to sell or advertise real estate outside the states in which broker or agent licensed. The information presented has been obtained from sources deemed to be reliable, but is not guaranteed or warranted by the agent, broker, or the sellers of these properties. This offering is subject to errors, omissions, prior sale, price change, correction or withdrawal from the market without notice. All references to age, square footage, income, expenses, acreage, carrying capacity, and land classification, etc. are approximate. Prospective buyers are chargeable with and expected to conduct their own independent investigation of the information and the property and to rely only on those results. Sellers reserve the right to accept or reject any and all offers without liability to any buyer or cooperating broker.

Maps are provided for illustration purposes only, the accuracy is not warranted. Parcels on interactive maps are not adjusted to match aerial backgrounds. This information is for reference purposes only and is not a legal document. Data maps contain errors. The seller and seller's agent are making known to all potential buyers that there may be variations between the location of the existing fence lines and the legal description of the deeded property. Seller and seller's agent make no warranties with regard to the location of the fence lines in relationship to the deeded property lines, nor does the Seller make any warranties or representations with regard to the specific acreage contained within the fenced property lines. Seller is selling the property in an "as is" condition, which includes the location of the fences as they exist. Boundaries shown on the accompanying maps are approximate, based on county parcel data. The maps are not to scale. The accuracy of the maps is not guaranteed. Prospective buyers are encouraged to verify fence lines, deeded property lines and acreages using a licensed surveyor at their own expense.

---

**Mossy Oak Properties Indiana Land and Lifestyle**

**PO Box 10**

**Clinton, IN 47842**

**(765) 505-4155**

**<https://indianalandandlifestyle.com/>**

---