

1775 Hayes Road
1775 Hayes Road
Bedford, IN 47421

\$475,000
70± Acres
Lawrence County



1775 Hayes Road
Bedford, IN / Lawrence County

SUMMARY

Address

1775 Hayes Road

City, State Zip

Bedford, IN 47421

County

Lawrence County

Type

Hunting Land, Ranches, Recreational Land, Residential Property,
Timberland, Horse Property

Latitude / Longitude

38.971204 / -86.508363

Taxes (Annually)

837

Dwelling Square Feet

1728

Bedrooms / Bathrooms

1 / 1

Acreage

70

Price

\$475,000

Property Website

<https://indianalandandlifestyle.com/property/1775-hayes-road-lawrence-indiana/51941/>



PROPERTY DESCRIPTION

Welcome to 1775 Hayes Road, a sprawling 70-acre retreat nestled in the picturesque landscape of northern Lawrence County, Indiana. This expansive property offers a unique blend of convenience, comfort, and natural beauty, making it an ideal investment opportunity for outdoor enthusiasts and those seeking a peaceful escape from city life.

At the heart of the property stands a spacious 1728 square foot pole barn, boasting a versatile layout that combines functional living space with ample storage capacity. Equipped with all utilities and a cozy wood stove, this inviting retreat provides the perfect setting for weekend getaways or a cozy respite after a thrilling hunt.

Inside, the interior welcomes you with an open floor plan, featuring a well-appointed kitchen area, a comfortable bedroom, and a generously sized bathroom complete with laundry facilities and a mechanical room. The northern quarter of the building offers a heated garage, providing added convenience for vehicle storage or workshop space.

Beyond the confines of the pole barn, the property unfolds into a captivating landscape, with 19 acres of open pastureland awaiting your vision. Whether you dream of building your dream home amidst the serene countryside or creating lush food plots to attract local wildlife, the possibilities are endless.

Venture further into the property, and you'll discover 51 acres of woodlands is characterized by diverse terrain ranging from rolling flats to steep ravines. Following a recent timber harvest in 2021, the woods have begun to regenerate, offering a rich tapestry of new growth and abundant wildlife habitat. From young saplings to towering treetops, the forest teems with life, providing sanctuary for turkeys, whitetail deer, and other small game.

A meandering creek winds its way through the landscape, providing a vital water source for the local wildlife and adding to the property's natural allure. The sparkling shores of Lake Monroe just a short distance away and the vibrant city of Bloomington within easy reach, you'll enjoy the perfect blend of tranquility and convenience.

Don't miss your chance to own this exceptional piece of paradise. Contact Certified Land Specialist, Jeff Michalic, at 812.230.4503 or via email at jeffm@mossyoakproperties.com to schedule your private showing today. Don't wait—your dream property awaits!



Locator Map

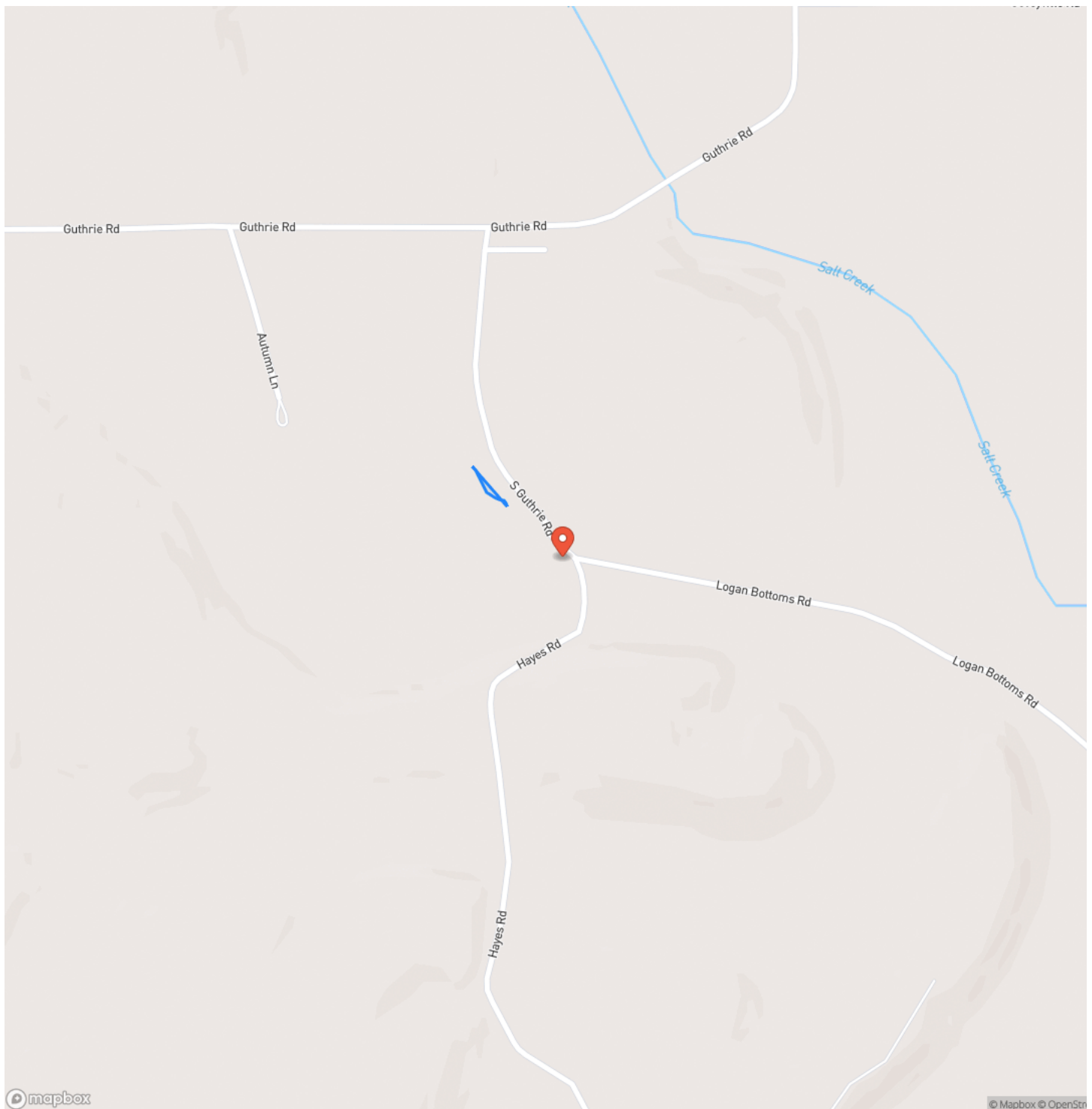

Locator Map

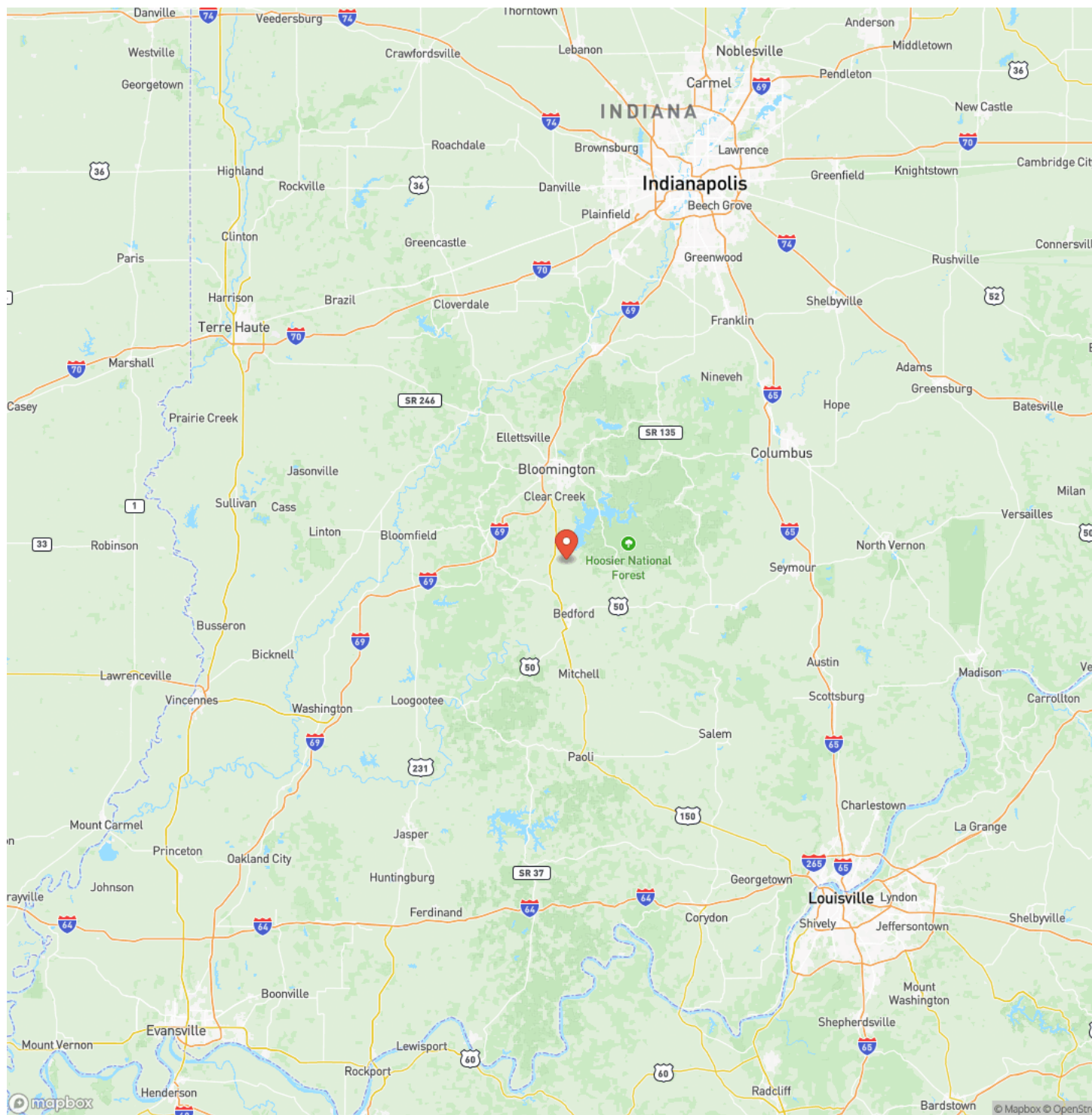

1775 Hayes Road
Bedford, IN / Lawrence County

Satellite Map

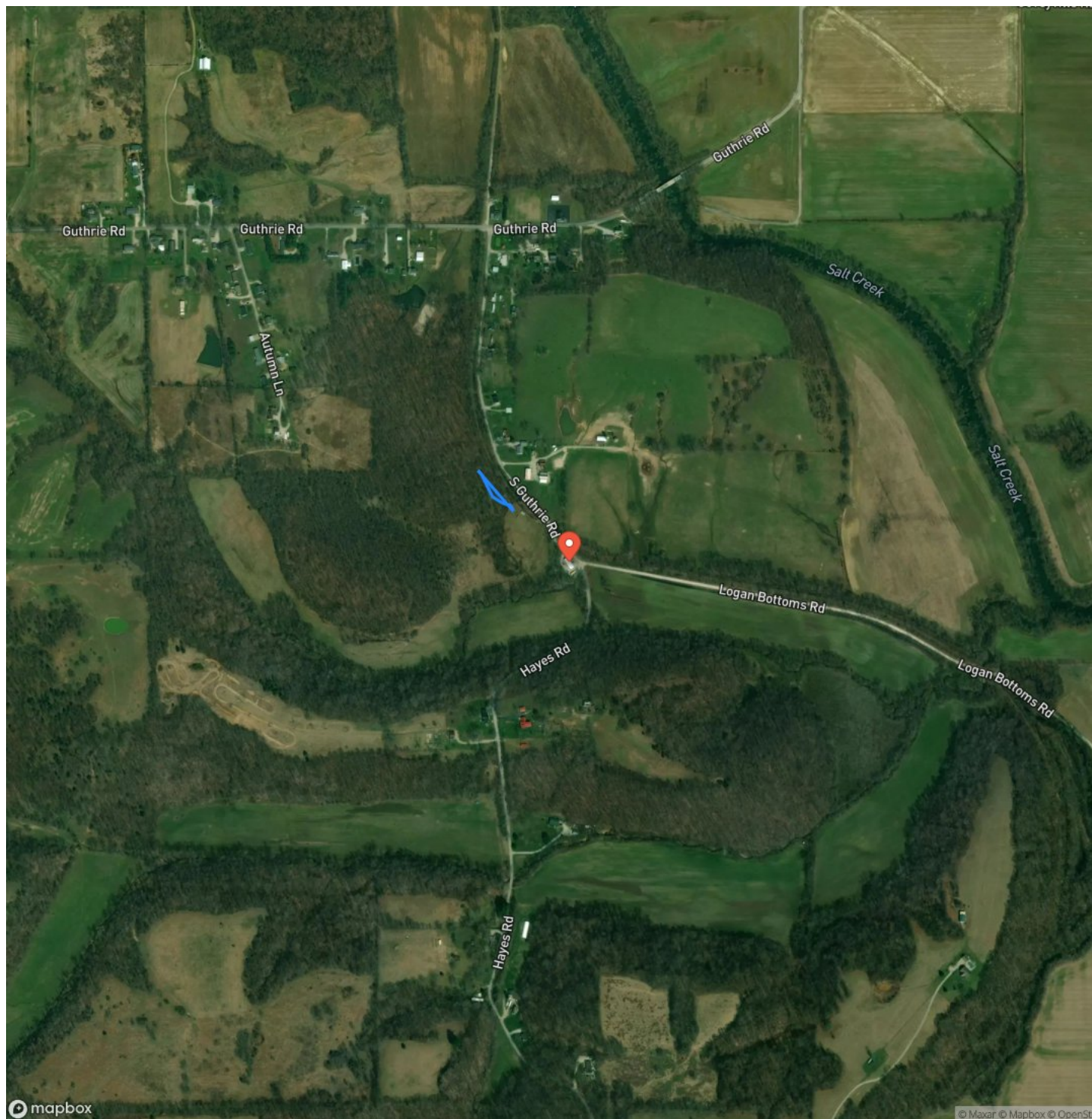

1775 Hayes Road
Bedford, IN / Lawrence County

LISTING REPRESENTATIVE

For more information contact:



Representative

Jeff Michalic

Mobile

(812) 230-4503

Office

(765) 505-4155

Email

jeffm@mossyoakproperties.com

Address

PO Box 10

City / State / Zip

Clinton, IN 47842

NOTES



MORE INFO ONLINE:

<https://indianalandandlifestyle.com/>

[illegible]

MORE INFO ONLINE:

<https://indianalandandlifestyle.com/>

DISCLAIMERS

Information in this brochure is provided solely for information purposes and does not constitute an offer to sell or advertise real estate outside the states in which broker or agent licensed. The information presented has been obtained from sources deemed to be reliable, but is not guaranteed or warranted by the agent, broker, or the sellers of these properties. This offering is subject to errors, omissions, prior sale, price change, correction or withdrawal from the market without notice. All references to age, square footage, income, expenses, acreage, carrying capacity, and land classification, etc. are approximate. Prospective buyers are chargeable with and expected to conduct their own independent investigation of the information and the property and to rely only on those results. Sellers reserve the right to accept or reject any and all offers without liability to any buyer or cooperating broker.

Maps are provided for illustration purposes only, the accuracy is not warranted. Parcels on interactive maps are not adjusted to match aerial backgrounds. This information is for reference purposes only and is not a legal document. Data maps contain errors. The seller and seller's agent are making known to all potential buyers that there may be variations between the location of the existing fence lines and the legal description of the deeded property. Seller and seller's agent make no warranties with regard to the location of the fence lines in relationship to the deeded property lines, nor does the Seller make any warranties or representations with regard to the specific acreage contained within the fenced property lines. Seller is selling the property in an "as is" condition, which includes the location of the fences as they exist. Boundaries shown on the accompanying maps are approximate, based on county parcel data. The maps are not to scale. The accuracy of the maps is not guaranteed. Prospective buyers are encouraged to verify fence lines, deeded property lines and acreages using a licensed surveyor at their own expense.



Mossy Oak Properties Indiana Land and Lifestyle

PO Box 10

Clinton, IN 47842

(765) 505-4155

<https://indianalandandlifestyle.com/>



MORE INFO ONLINE:

<https://indianalandandlifestyle.com/>