

Sugar Creek 68 Tillable  
Crews Place  
West Terre Haute, IN 47885

**\$445,000**  
67.500± Acres  
Vigo County



**Sugar Creek 68 Tillable**  
**West Terre Haute, IN / Vigo County**

---

**SUMMARY**

**Address**

Crews Place

**City, State Zip**

West Terre Haute, IN 47885

**County**

Vigo County

**Type**

Farms, Recreational Land, Hunting Land

**Latitude / Longitude**

39.469789 / -87.509506

**Acreage**

67.500

**Price**

\$445,000

**Property Website**

<https://indianalandandlifestyle.com/property/sugar-creek-68-tillable-vigo-indiana/80684/>





## **PROPERTY DESCRIPTION**

### **Sugar Creek 68 – Vigo County, Indiana**

#### **Property Overview:**

Sugar Creek 68 is a productive 68-acre parcel located in western Vigo County, just west of West Terre Haute, Indiana. With **56.3 acres of tillable ground** out of **67.5 total deeded acres**, this tract offers both strong agricultural value and recreational potential.

#### **Soil Information:**

The primary soil types on the property are **Genesee silt loam** and **Shoals silt loam**, both known for:

- **Slopes:** 0 to 2 percent
- **Drainage:** Frequently flooded, but for brief durations
- **NCCPI Scores:**
  - Genesee: 81
  - Shoals: 86
  - **Average NCCPI:** 84.48
- **WAPI Ratings:**
  - Genesee: 121
  - Shoals: 125
  - **Average WAPI:** 122.21

#### **What Does CPI Mean?**

The **Corn Productivity Index (CPI)** is a measure used in Indiana to reflect a soil's potential corn yield relative to an ideal or benchmark soil. While not directly listed in the soil survey data, CPI is often derived from a soil's **NCCPI, WAPI, and local yield data**.

- A **CPI near 120+** (like this property's **WAPI average of 122.21**) indicates **high corn production capability**, typically comparable to **160–200+ bushel per acre yields** under normal management and rainfall.
- In general, this farm would be considered **strong Class II soils** with **productive bottomland potential** that is limited primarily by **floodplain status**.

#### **Access & Easements:**

The property is accessed by a **deeded easement**, which is shared with a neighboring landowner and local farmer. Sugar Creek forms the southern boundary and creates a natural division between the **tillable acres** and the **wooded bottomland**.

#### **Additional Notes:**

- **Floodplain:** The entire parcel lies within a designated floodplain. While the creek crossing may become impassable in high-water or wet conditions, this area is **known to drain quickly** after heavy rains.
  - **Wooded Area:** The timber along Sugar Creek provides excellent habitat for wildlife and potential recreational use.
-

**Contact:**

To schedule a private showing of Sugar Creek 68, contact **Certified Land Specialist Jeff Michalic:**

[Jeffm@mossyoakproperties.com](mailto:Jeffm@mossyoakproperties.com)

[812-230-4503](tel:812-230-4503)

Sugar Creek 68 Tillable  
West Terre Haute, IN / Vigo County





Locator Map

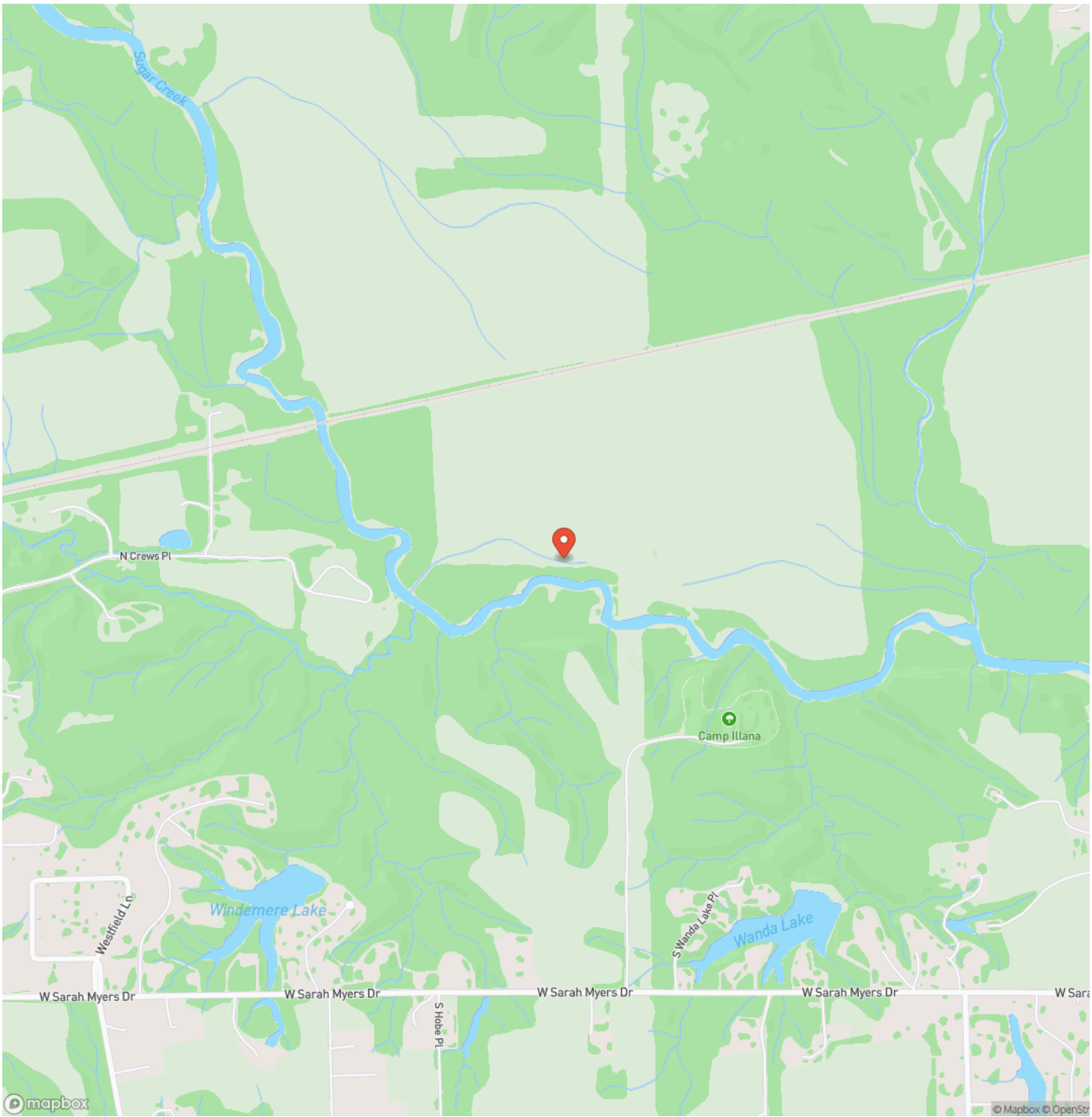

## Locator Map

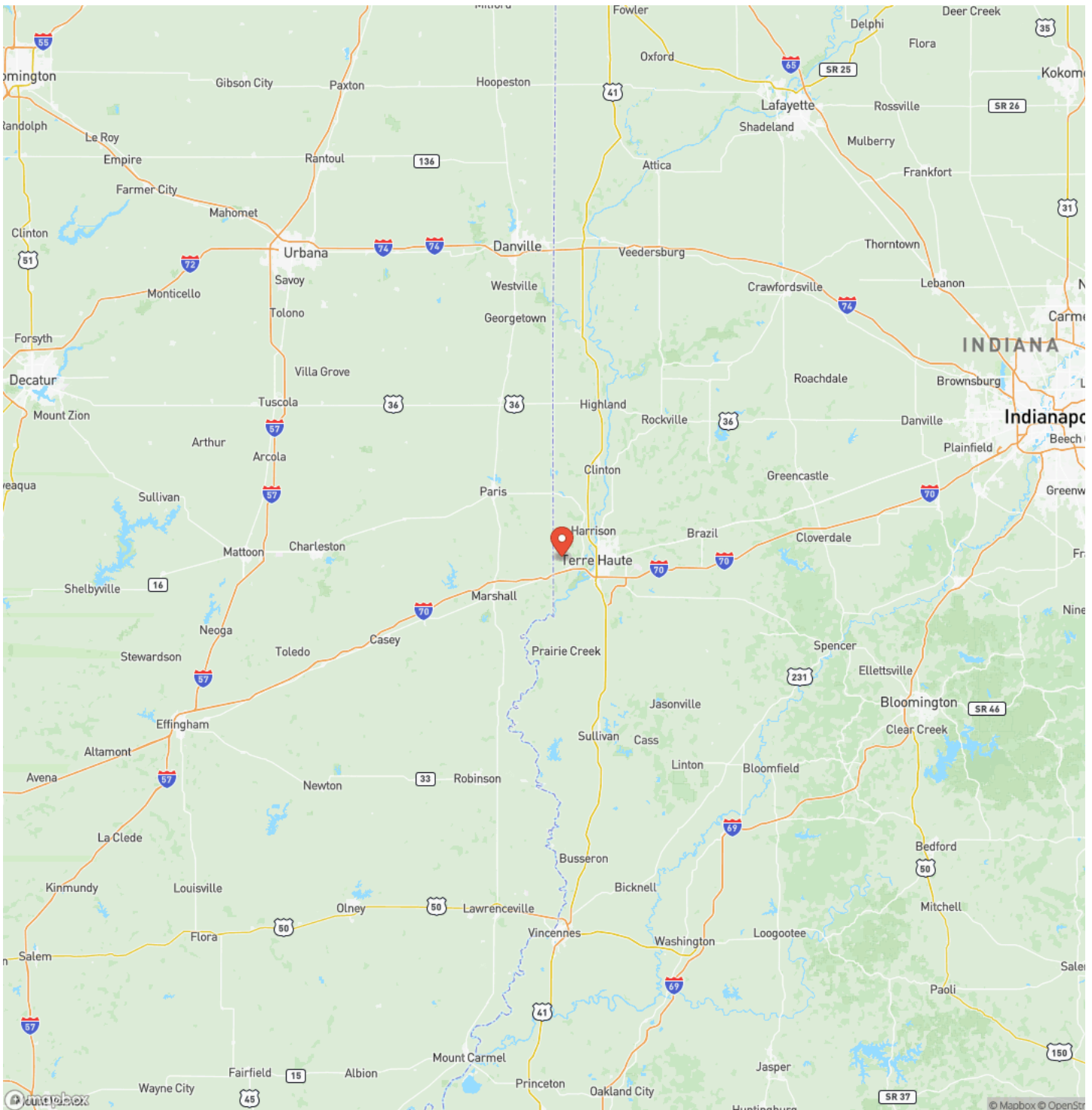



## Satellite Map

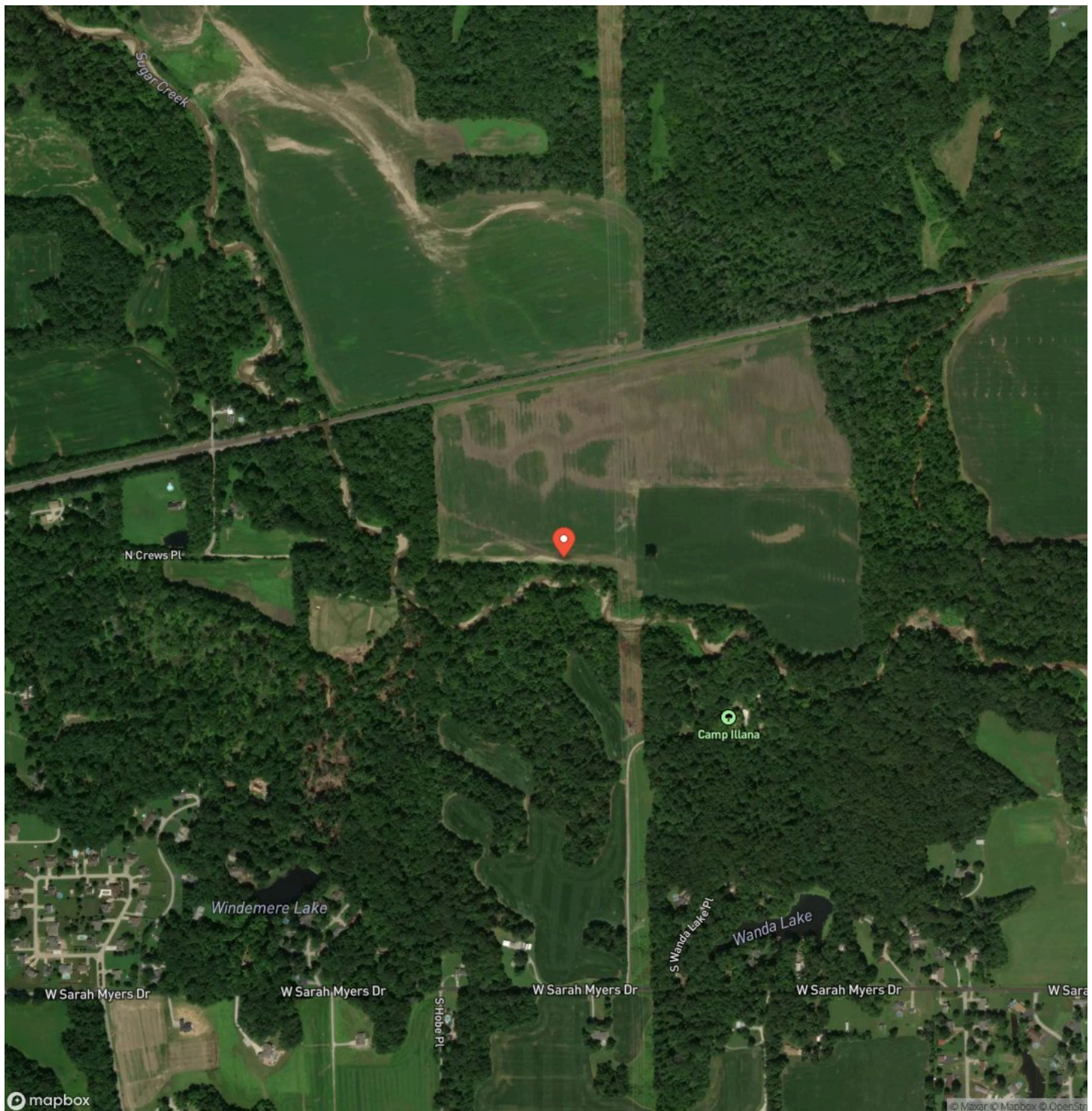



## Sugar Creek 68 Tillable West Terre Haute, IN / Vigo County

## LISTING REPRESENTATIVE

**For more information contact:**



### Representative

Jeff Michalic

## Mobile

(812) 230-4503

## Office

(765) 505-4155

## Email

jeffm@mossyoakproperties.com

**Address**

PO Box 10

## City / State / Zip

## NOTES

This image shows a single sheet of white paper with horizontal ruling lines. The lines are evenly spaced and extend across the width of the page. There are no margins, text, or other markings on the paper.

## This image shows a single sheet of white paper with horizontal ruling lines. The lines are evenly spaced and run across the width of the page. There are no margins, text, or other markings on the paper.



## **DISCLAIMERS**

Information in this brochure is provided solely for information purposes and does not constitute an offer to sell or advertise real estate outside the states in which broker or agent licensed. The information presented has been obtained from sources deemed to be reliable, but is not guaranteed or warranted by the agent, broker, or the sellers of these properties. This offering is subject to errors, omissions, prior sale, price change, correction or withdrawal from the market without notice. All references to age, square footage, income, expenses, acreage, carrying capacity, and land classification, etc. are approximate. Prospective buyers are chargeable with and expected to conduct their own independent investigation of the information and the property and to rely only on those results. Sellers reserve the right to accept or reject any and all offers without liability to any buyer or cooperating broker.

Maps are provided for illustration purposes only, the accuracy is not warranted. Parcels on interactive maps are not adjusted to match aerial backgrounds. This information is for reference purposes only and is not a legal document. Data maps contain errors. The seller and seller's agent are making known to all potential buyers that there may be variations between the location of the existing fence lines and the legal description of the deeded property. Seller and seller's agent make no warranties with regard to the location of the fence lines in relationship to the deeded property lines, nor does the Seller make any warranties or representations with regard to the specific acreage contained within the fenced property lines. Seller is selling the property in an "as is" condition, which includes the location of the fences as they exist. Boundaries shown on the accompanying maps are approximate, based on county parcel data. The maps are not to scale. The accuracy of the maps is not guaranteed. Prospective buyers are encouraged to verify fence lines, deeded property lines and acreages using a licensed surveyor at their own expense.

---

**Mossy Oak Properties Indiana Land and Lifestyle**

**PO Box 10**

**Clinton, IN 47842**

**(765) 505-4155**

**<https://indianalandandlifestyle.com/>**

---