

RALPH P. HINES SURVEYOR, INC.

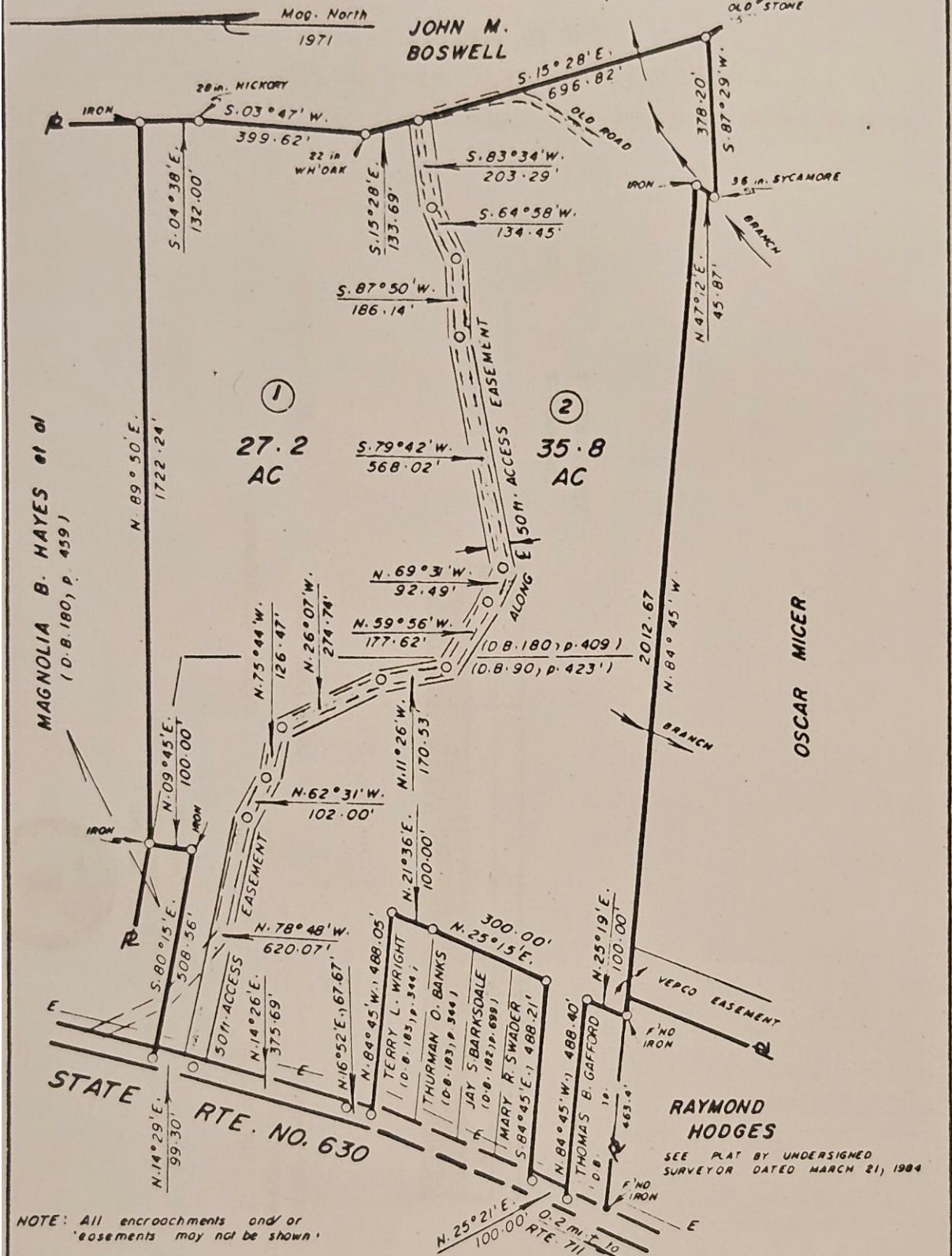

NOTE: All encroachments and/or easements may not be shown.

To all parties interested in title to premises surveyed. This plat agrees with found plats, deed descriptions, ground evidence, and local witnesses as near as possible.

SCALE 1 in. = 300 ft. DATE DEC. 10, 1984 TOTAL ACREAGE 63.0 ACRES
 REQUESTED BY LESTER BIGGER
 OWNER LESTER BIGGER (D.B. 90, p. 423 & D.B. 180, p. 409)
 LOCATED IN HAMPDEN DISTRICT, PRINCE EDWARD COUNTY, VIRGINIA
 PURPOSE To show drawing of 63.0 acres information taken from former surveys by undersigned surveyor dated Dec. 23, 1971, JULY 17, OCT. 2, NOV 15, 1982; being the residue of 68 ± acres.

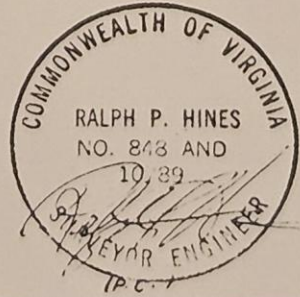

REVISED

107-3040 / 325-4950