

Glennhaven Country Estate / 1655 N Shebel Rd  
Michigan City, IN 46360 / 5,354 sq ft 4 beds, 3.5 bath / 15  
ACRES  
1655 N Shebel Rd  
Michigan City, IN 46360

**\$1,249,900**  
15± Acres  
LaPorte County





**Glennhaven Country Estate / 1655 N Shebel Rd Michigan City, IN 46360 /5,354 sq ft 4 beds, 3.5 bath / 15 ACRES**  
**Michigan City, IN / LaPorte County**

**SUMMARY**

**Address**

1655 N Shebel Rd

**City, State Zip**

Michigan City, IN 46360

**County**

LaPorte County

**Type**

Hunting Land, Farms, Recreational Land, Residential Property, Horse Property, Single Family, Business Opportunity

**Latitude / Longitude**

41.629241 / -86.868112

**Taxes (Annually)**

10167

**Dwelling Square Feet**

5354

**Bedrooms / Bathrooms**

4 / 4

**Acreage**

15

**Price**

\$1,249,900

**Property Website**

<https://indianalandandlifestyle.com/property/glennhaven-country-estate-1655-n-shebel-rd-michigan-city-in-46360-5-354-sq-ft-4-beds-3-5-bath-15-acres-laporte-indiana/41109/>

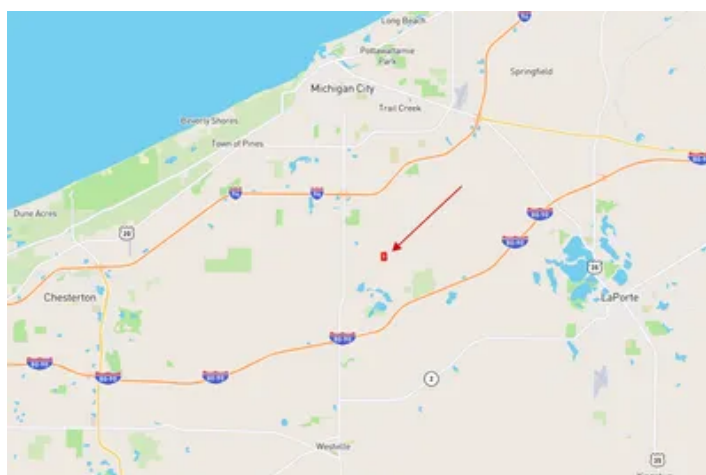
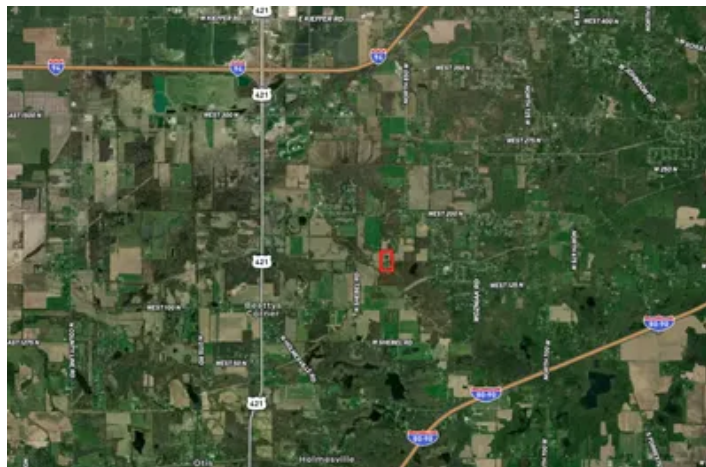

### **PROPERTY DESCRIPTION**

The Glennhaven Country Estate offers 15 +/- acres (more acreage available) of equestrian lover's paradise. The entrance to this property is a winding blacktop drive that works its way up to the 5,354 sq ft home with 4 beds and 4 baths. The open concept living area offers high cathedral ceilings, walls of cedar, a beautiful stone fireplace, and 32 linear feet of Pella sliding glass doors with screens which provide an abundance of fresh air and natural light throughout the area. The chef's kitchen offers beautiful granite countertops with extra deep custom cabinets. The appliances were all updated in 2021 and include a large stainless-steel dishwasher, Kitchen Aid convection oven, a second electric oven, Whirlpool microwave, and Jenn Air gas cooktop. Two screened-in porches are located on the east and west sides of the home, allowing for beautiful sunrise and sunset views. The main floor master suite is spacious and offers a beautiful stone fireplace with custom Amish built cabinets, 2 sets of Pella sliding doors with screens to access the deck, fire pit, swimming area and riding area. The master bath offers a 17-foot marble vanity with double sinks, 2 walk-in closets, 2 hampers and dressing/makeup stations, mirrors lining the walls, quartzite floor throughout the bathroom, a large walk-in shower, and an oversize whirlpool tub surrounded by windows with plantation shutters and cathedral ceiling with cedar paneling. The three bedrooms on main floor offer great space and closets in each. Headed to the basement there's a large theatre room, multipurpose room, full bathroom, large laundry area, hobby/office room, fireplace, and mud room which leads to the 2-car garage. Multiple buildings are on this property, including a 4-car garage, large lean-to, woodshed, petting zoo area (designed after the petting zoo at Disney World), and the breathtaking main barn. The main barn was built in 2008 with dimensions of 40'X72' with shingle roof and batten cedar siding. There are six 12'x12' horse stalls which include hay racks, feed tubs and buckets (electric is available at all stalls). The heated trophy room/den/office area has views of the interior and also outdoor riding area. At each end of the barn, are 16' custom made wooden doors that slide open to bring in the natural light. This barn can be used to hold weddings and events (owners were married in the barn and held over 100 people). The large outdoor riding arena has electrical, water, and lighting around it. The wooded area of the property offers multiple trails throughout the land for UTVs, ATVs, snowmobiling, horse riding trails, or walking trails. Whitetail deer, turkey, and small game are seen throughout this property, which gives the outdoorsman great opportunity to hunt. There is additional acreage that can be purchased in this transaction. For more information on this magnificent property, contact listing agent Brecken Kennedy at [\(260\) 578-7661](tel:260578-7661).





Glennhaven Country Estate / 1655 N Shebel Rd Michigan City, IN 46360 / 5,354 sq ft 4 beds, 3.5 bath / 15 ACRES  
Michigan City, IN / LaPorte County

---



## Locator Map

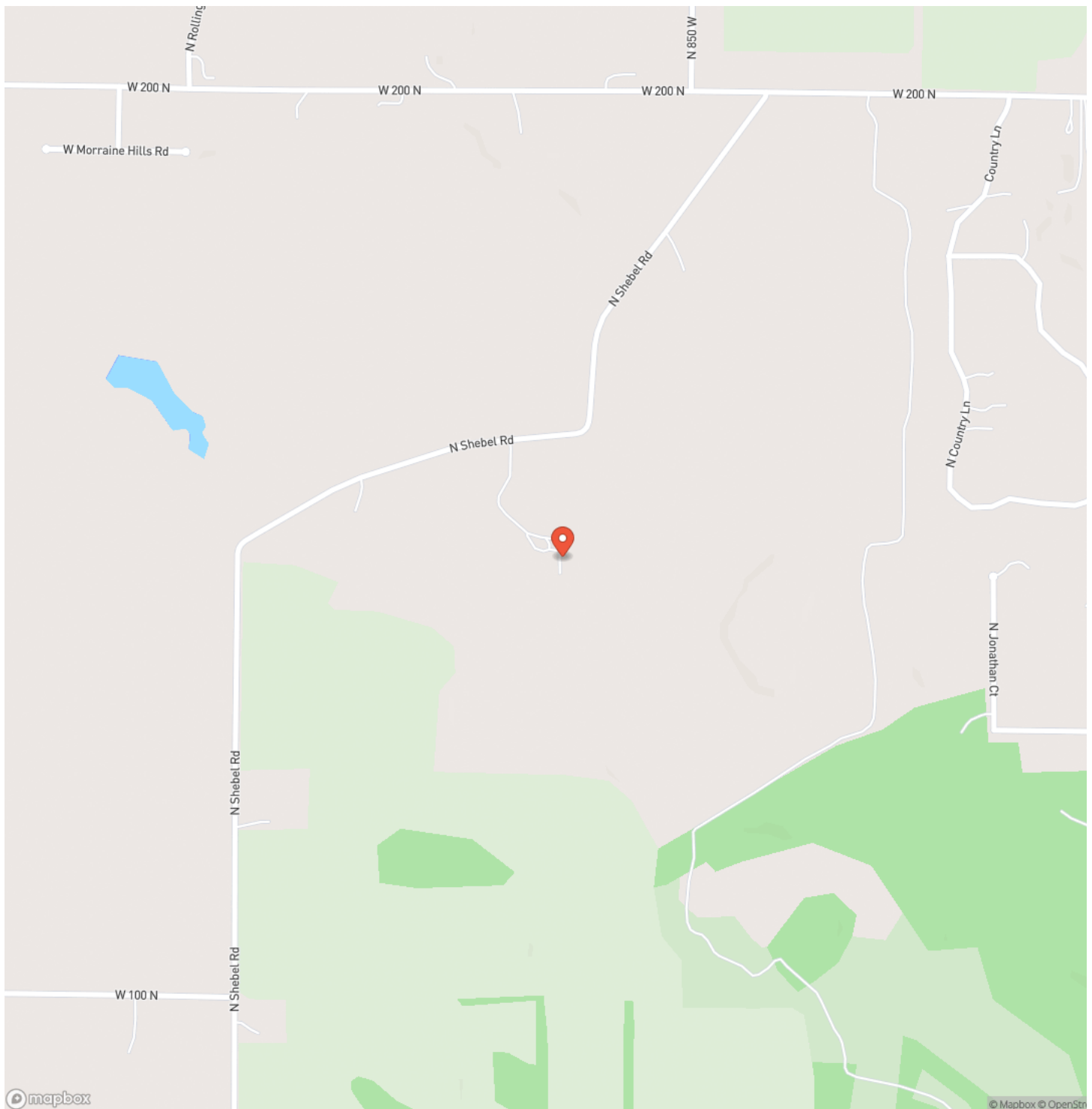



**Glennhaven Country Estate / 1655 N Shebel Rd Michigan City, IN 46360 /5,354 sq ft 4 beds, 3.5 bath / 15 ACRES  
Michigan City, IN / LaPorte County**

## Locator Map

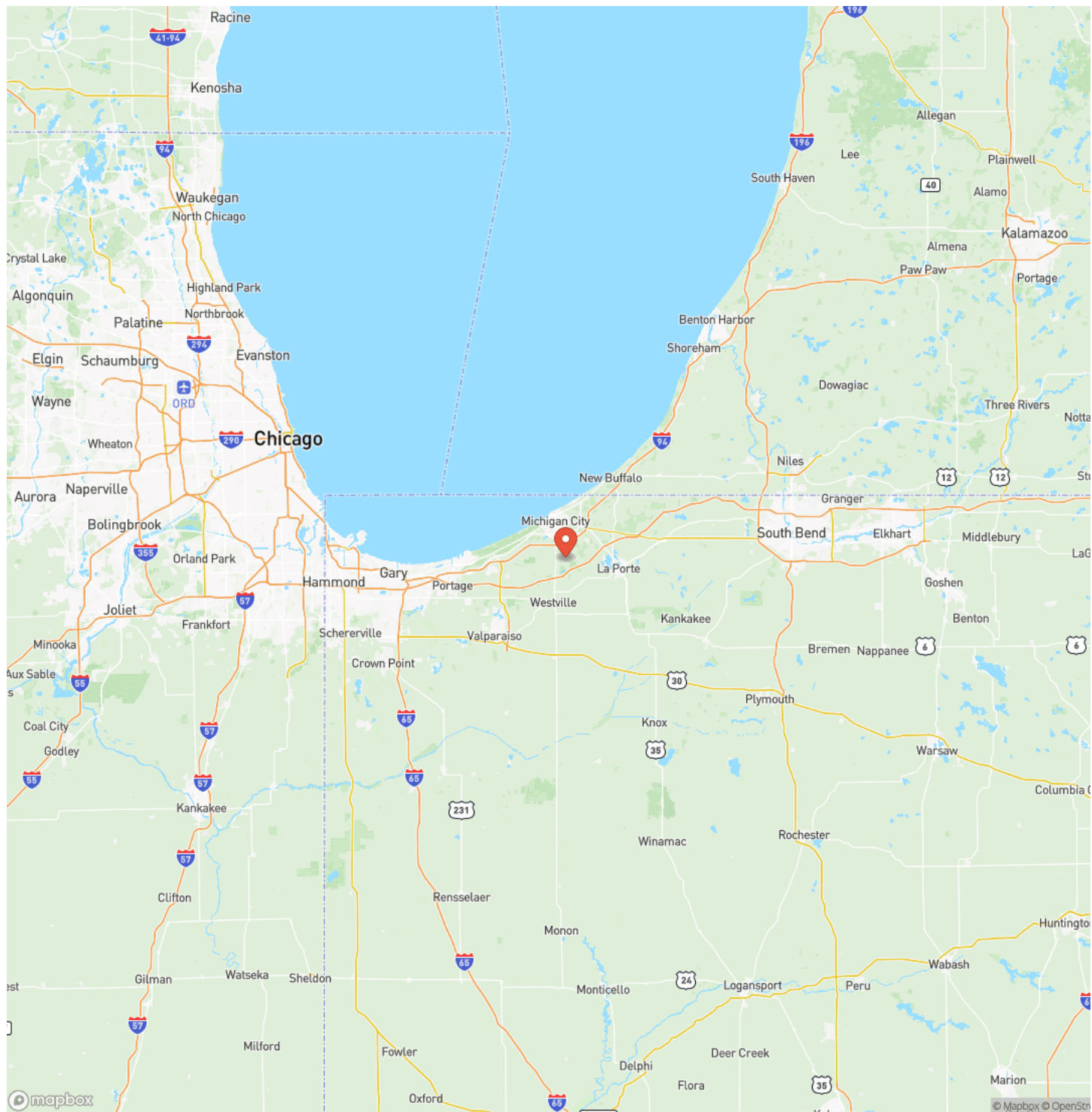

**MORE INFO ONLINE:**

**<https://indianalandandlifestyle.com/>**

**Glennhaven Country Estate / 1655 N Shebel Rd Michigan City, IN 46360 / 5,354 sq ft 4 beds, 3.5 bath / 15 ACRES  
Michigan City, IN / LaPorte County**

## Satellite Map

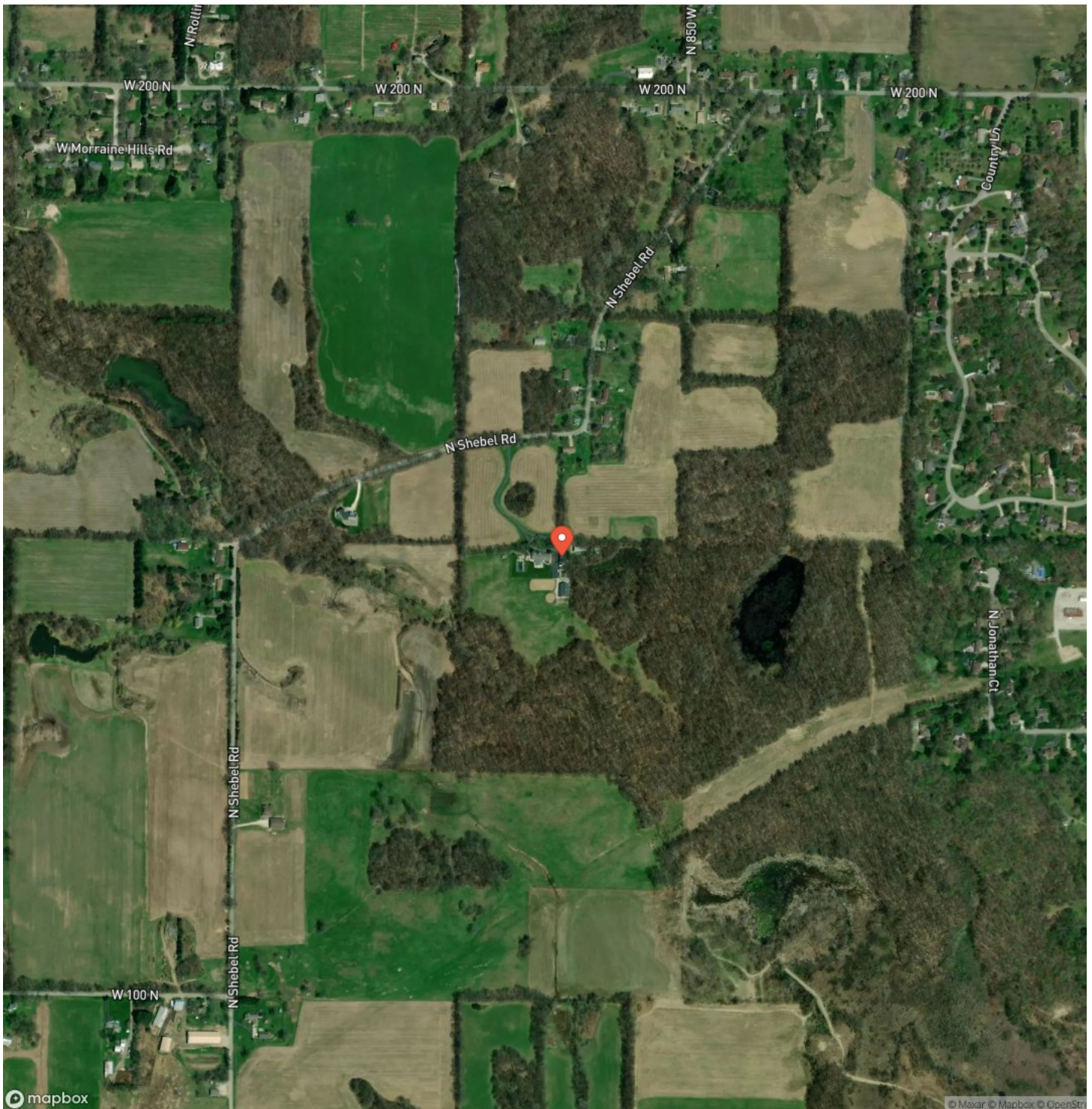

**MORE INFO ONLINE:**

**<https://indianalandandlifestyle.com/>**



**Glennhaven Country Estate / 1655 N Shebel Rd Michigan City, IN 46360 /5,354 sq ft 4 beds, 3.5 bath / 15 ACRES  
Michigan City, IN / LaPorte County**

## LISTING REPRESENTATIVE

**For more information contact:**



### Representative

Brecken Kennedy

## Mobile

(260) 578-7661

## Office

(260) 578-7661

## Email

bkennedy@mossyoakproperties.com

### Address

2814 W 1150 N

## City / State / Zip

North Manchester, IN 46962

## NOTES

This image shows a blank sheet of white paper with horizontal ruling lines. The lines are evenly spaced and extend across the width of the page. There are no margins, text, or other markings on the paper.

**MORE INFO ONLINE:**

<https://indianalandandlifestyle.com/>



[illegible]

**MORE INFO ONLINE:**

**<https://indianalandandlifestyle.com/>**

## **DISCLAIMERS**

Information in this brochure is provided solely for information purposes and does not constitute an offer to sell or advertise real estate outside the states in which broker or agent licensed. The information presented has been obtained from sources deemed to be reliable, but is not guaranteed or warranted by the agent, broker, or the sellers of these properties. This offering is subject to errors, omissions, prior sale, price change, correction or withdrawal from the market without notice. All references to age, square footage, income, expenses, acreage, carrying capacity, and land classification, etc. are approximate. Prospective buyers are chargeable with and expected to conduct their own independent investigation of the information and the property and to rely only on those results. Sellers reserve the right to accept or reject any and all offers without liability to any buyer or cooperating broker.

Maps are provided for illustration purposes only, the accuracy is not warranted. Parcels on interactive maps are not adjusted to match aerial backgrounds. This information is for reference purposes only and is not a legal document. Data maps contain errors. The seller and seller's agent are making known to all potential buyers that there may be variations between the location of the existing fence lines and the legal description of the deeded property. Seller and seller's agent make no warranties with regard to the location of the fence lines in relationship to the deeded property lines, nor does the Seller make any warranties or representations with regard to the specific acreage contained within the fenced property lines. Seller is selling the property in an "as is" condition, which includes the location of the fences as they exist. Boundaries shown on the accompanying maps are approximate, based on county parcel data. The maps are not to scale. The accuracy of the maps is not guaranteed. Prospective buyers are encouraged to verify fence lines, deeded property lines and acreages using a licensed surveyor at their own expense.





---

**Mossy Oak Properties Indiana Land and Lifestyle**

**PO Box 10**

**Clinton, IN 47842**

**(765) 505-4155**

**<https://indianalandandlifestyle.com/>**

---



**MORE INFO ONLINE:**

**<https://indianalandandlifestyle.com/>**