

30 +/- acres / Kendallville, IN / Noble  
County / Hunting / Land for Sale  
Kendallville, IN 46755

**\$275,000**  
30 +/- acres  
Noble County

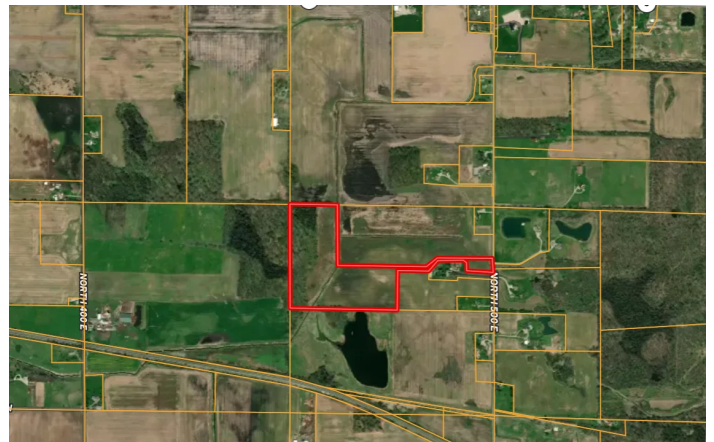

**30 +/- acres / Kendallville, IN / Noble County / Hunting / Land for Sale**  
**Kendallville, IN / Noble County**

---

## **SUMMARY**

**Address**

N 500 E

**City, State Zip**

Kendallville, IN 46755

**County**

Noble County

**Type**

Hunting Land, Recreational Land

**Latitude / Longitude**

41.386177 / -85.336687

**Taxes (Annually)**

550

**Acreage**

30

**Price**

\$275,000

**Property Website**

<https://indianalandandlifestyle.com/property/30-acres-kendallville-in-noble-county-hunting-land-for-sale-noble-indiana/26394/>

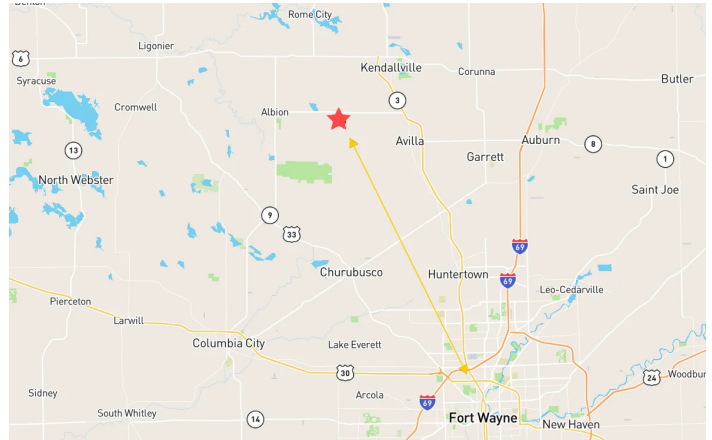



## **PROPERTY DESCRIPTION**

Recreational properties are becoming hard to find, so don't miss this one! This property is subject to county approval on split with a 15' wide easement leading back to the property from County Road N 500 E. This property sits between Albion and Avilla, Indiana just south of State Road 8. It offers 30 +/- acres of recreational land. Dense deer density sign is on this property, and with access from the west, it offers a great way for them to come into the property with those west Indiana winds. There are open areas out of the timber where spring and fall food plots can provide a great food source for those whitetail deer. The timber in this property consists of walnuts and soft maple. Tillable acreage offers an income for the property. Lines can be adjusted +/- acreage. For more information, contact listing agent Brecken Kennedy at (260) 578-7661 or by email at [mossyoakbrecken@gmail.com](mailto:mossyoakbrecken@gmail.com)

**30 +/- acres / Kendallville, IN / Noble County / Hunting / Land for Sale**  
**Kendallville, IN / Noble County**

---





## Locator Maps

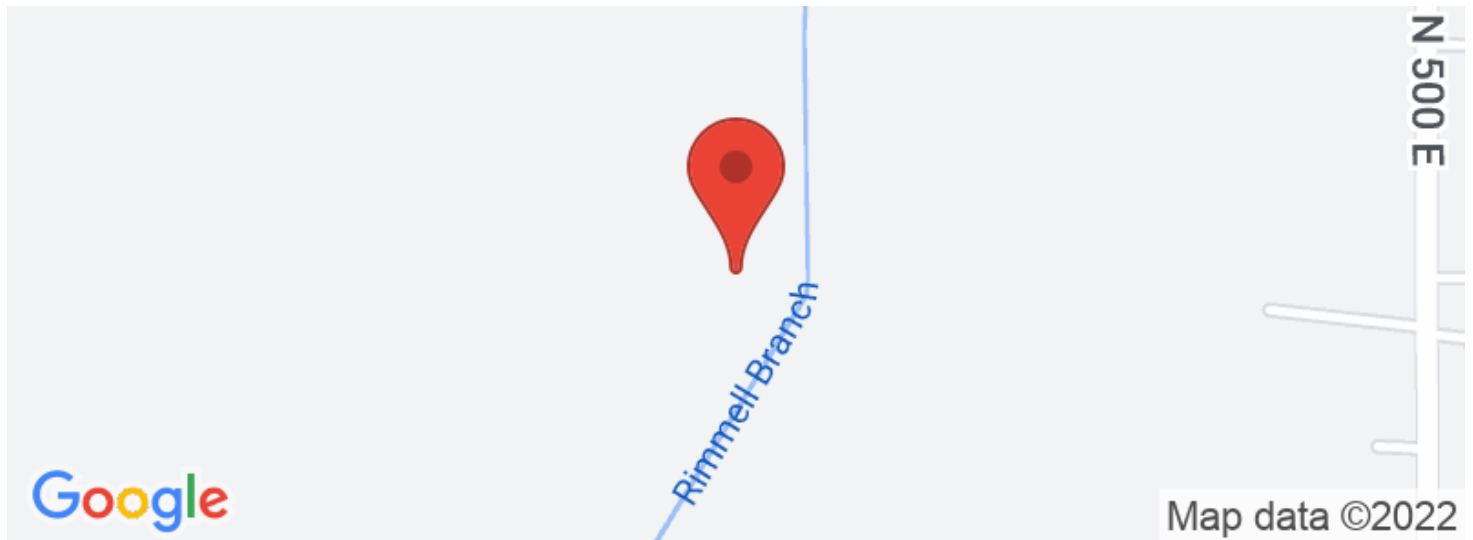

30 +/- acres / Kendallville, IN / Noble County / Hunting / Land for Sale  
Kendallville, IN / Noble County

---

## Aerial Maps

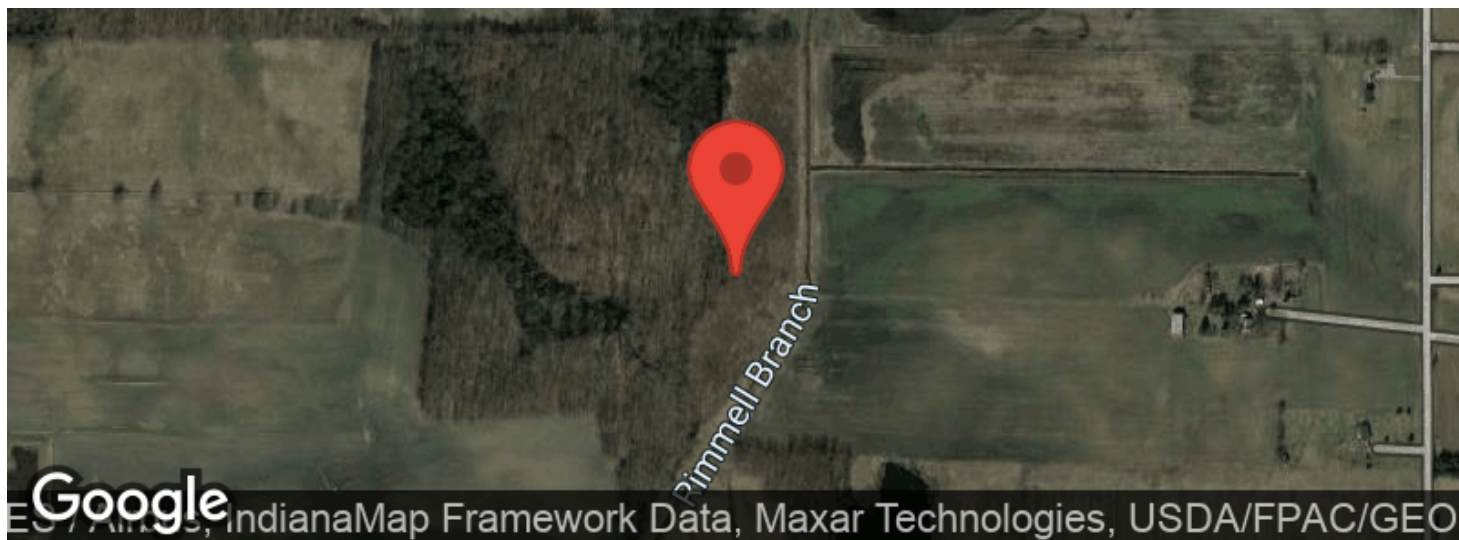



30 +/- acres / Kendallville, IN / Noble County / Hunting / Land for Sale  
Kendallville, IN / Noble County

---

**LISTING REPRESENTATIVE**

For more information contact:



**Representative**

Brecken Kennedy

**Mobile**

(260) 578-7661

**Email**

bkenedy@mossyoakproperties.com

**Address**

2814 W 1150 N

**City / State / Zip**

North Manchester, IN 46962

---

**NOTES**

---

---

---

---

---

---

---

## This image shows a single sheet of white paper with horizontal ruling lines. The lines are evenly spaced and run across the width of the page. There are no margins, text, or other markings on the paper.



**<https://indianalandandlifestyle.com/>**



## **DISCLAIMERS**

Information in this brochure is provided solely for information purposes and does not constitute an offer to sell or advertise real estate outside the states in which broker or agent licensed. The information presented has been obtained from sources deemed to be reliable, but is not guaranteed or warranted by the agent, broker, or the sellers of these properties. This offering is subject to errors, omissions, prior sale, price change, correction or withdrawal from the market without notice. All references to age, square footage, income, expenses, acreage, carrying capacity, and land classification, etc. are approximate. Prospective buyers are chargeable with and expected to conduct their own independent investigation of the information and the property and to rely only on those results. Sellers reserve the right to accept or reject any and all offers without liability to any buyer or cooperating broker.

Maps are provided for illustration purposes only, the accuracy is not warranted. Parcels on interactive maps are not adjusted to match aerial backgrounds. This information is for reference purposes only and is not a legal document. Data maps contain errors. The seller and seller's agent are making known to all potential buyers that there may be variations between the location of the existing fence lines and the legal description of the deeded property. Seller and seller's agent make no warranties with regard to the location of the fence lines in relationship to the deeded property lines, nor does the Seller make any warranties or representations with regard to the specific acreage contained within the fenced property lines. Seller is selling the property in an "as is" condition, which includes the location of the fences as they exist. Boundaries shown on the accompanying maps are approximate, based on county parcel data. The maps are not to scale. The accuracy of the maps is not guaranteed. Prospective buyers are encouraged to verify fence lines, deeded property lines and acreages using a licensed surveyor at their own expense.



---

**Mossy Oak Properties Indiana Land and Lifestyle**

**PO Box 10**

**Clinton, IN 47842**

**(765) 505-4155**

**<https://indianalandandlifestyle.com/>**

---

