

6.91 +/- acres / Range Rd, North Judson, IN  
46366 / Starke County Land For Sale  
Range Road  
North Judson, IN 46366

**\$69,000**  
6.910± Acres  
Starke County

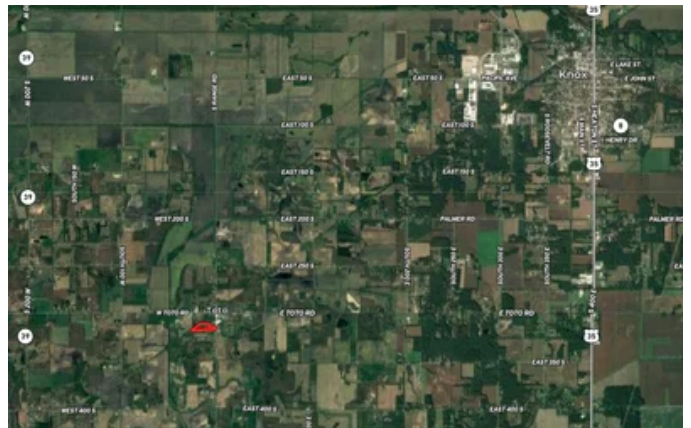
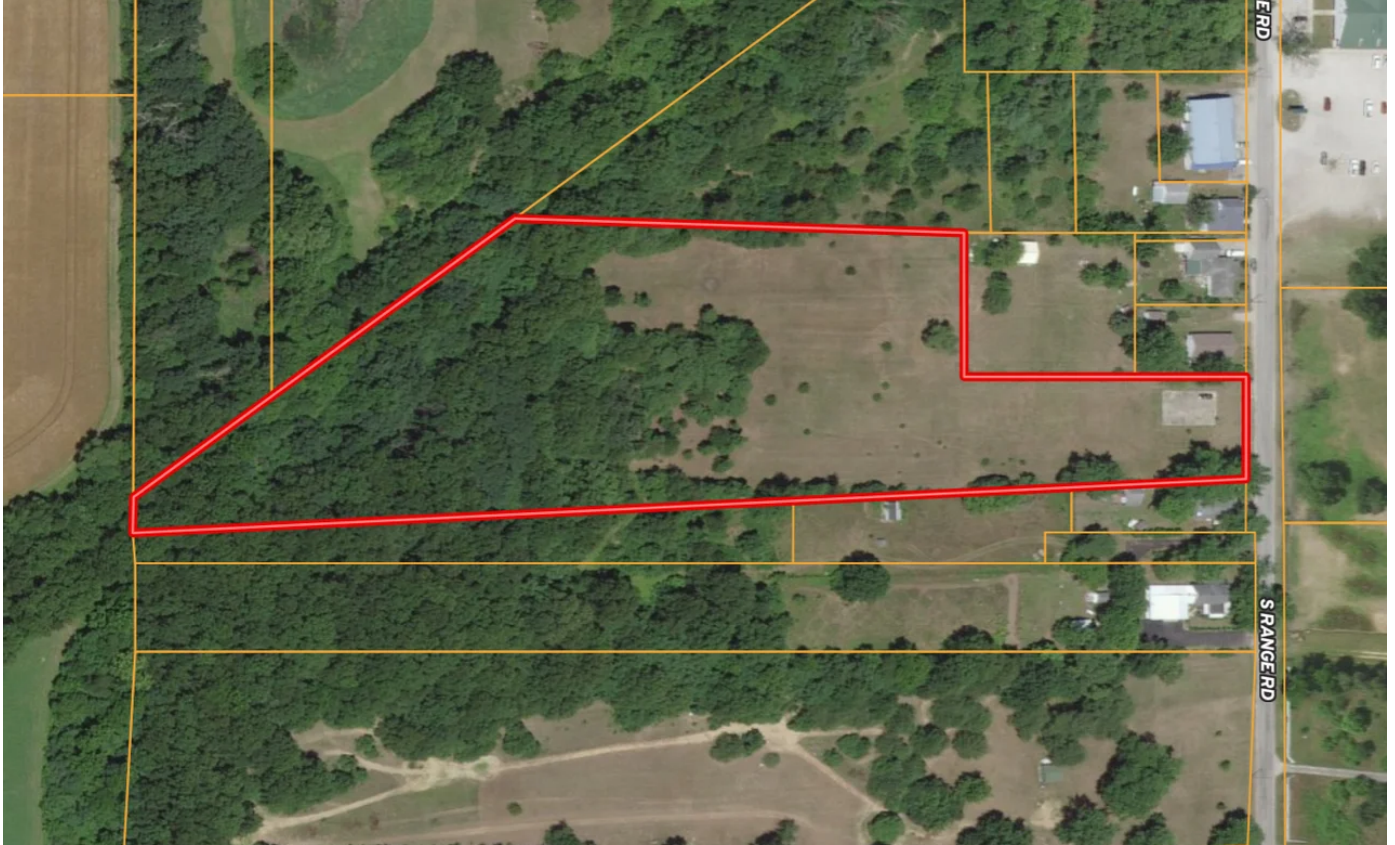

**6.91 +/- acres / Range Rd, North Judson, IN 46366 / Starke County Land For Sale**  
**North Judson, IN / Starke County**

---

## **SUMMARY**

**Address**

Range Road

**City, State Zip**

North Judson, IN 46366

**County**

Starke County

**Type**

Hunting Land, Recreational Land, Lot

**Latitude / Longitude**

41.256866 / -86.700739

**Taxes (Annually)**

660

**Acreage**

6.910

**Price**

\$69,000

**Property Website**

<https://indianalandandlifestyle.com/property/6-91-acres-range-rd-north-judson-in-46366-starke-county-land-for-sale-starke-indiana/32495/>



**6.91 +/- acres / Range Rd, North Judson, IN 46366 / Starke County Land For Sale**  
**North Judson, IN / Starke County**

---

**PROPERTY DESCRIPTION**

Check out this 6.91 +/- acre property located just south of Toto in Starke County, IN. This property has the right size of frontage to be a potential building spot for a future home. It is nothing to see whitetail deer, turkey, and other small game back in the wooded section on the property. For more information, contact Land Specialist, Brecken Kennedy, at [260-578-7661](tel:260-578-7661) or by email at [mossyoakbrecken@gmail.com](mailto:mossyoakbrecken@gmail.com)





**6.91 +/- acres / Range Rd, North Judson, IN 46366 / Starke County Land For Sale**  
**North Judson, IN / Starke County**

---



6.91 +/- acres / Range Rd, North Judson, IN 46366 / Starke County Land For Sale  
North Judson, IN / Starke County

---

## Locator Maps

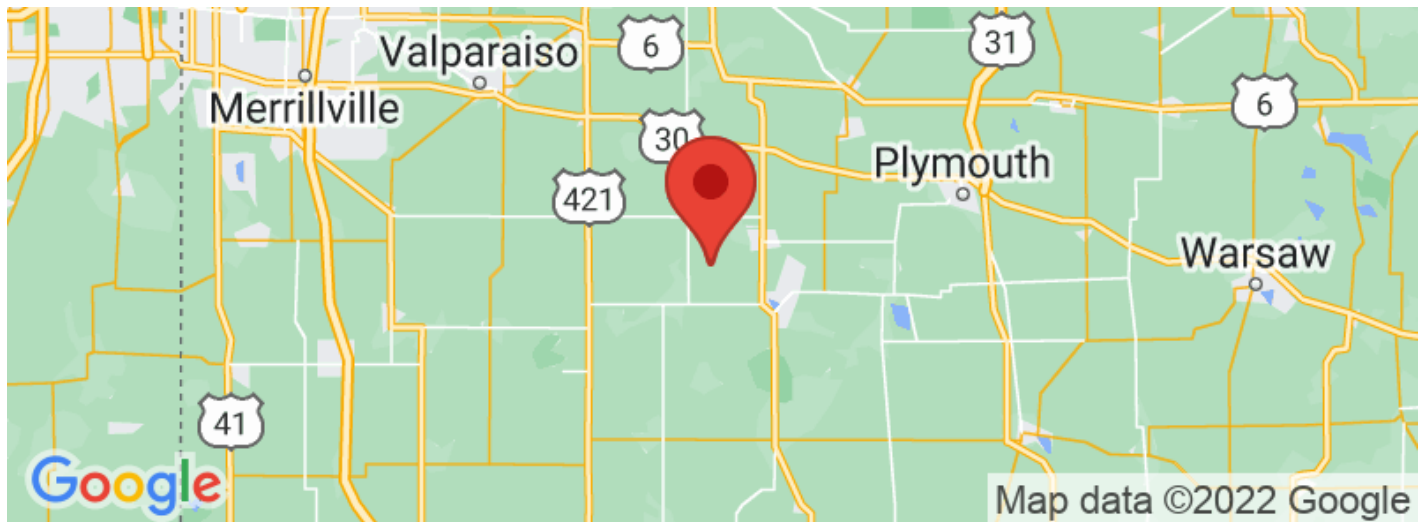
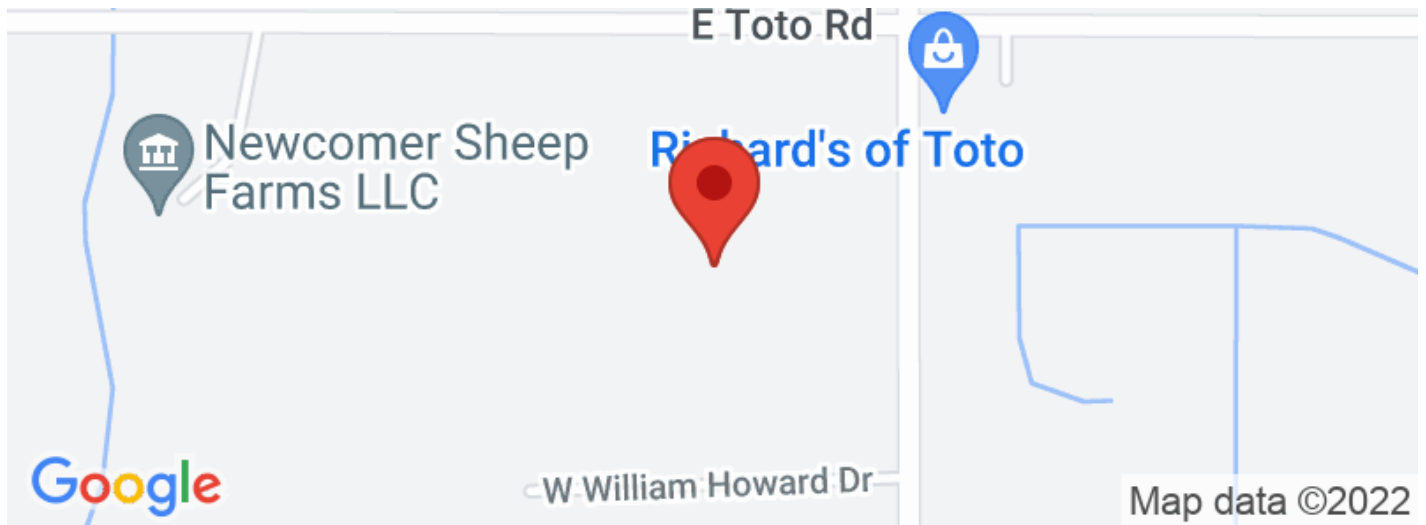



6.91 +/- acres / Range Rd, North Judson, IN 46366 / Starke County Land For Sale  
North Judson, IN / Starke County

---

## Aerial Maps

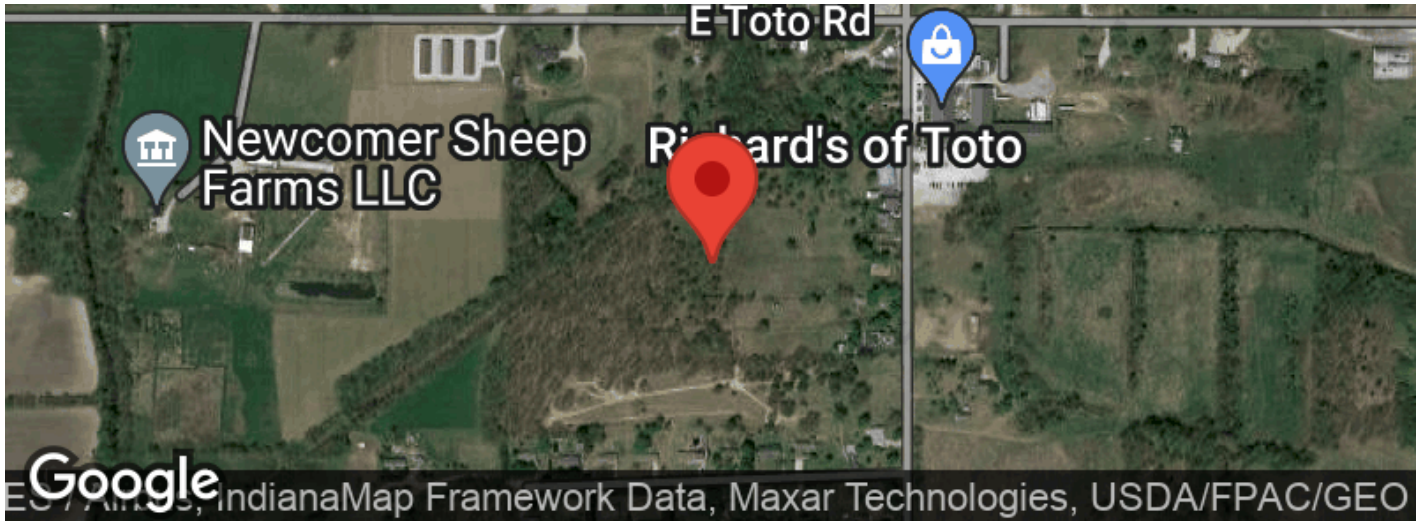

**6.91 +/- acres / Range Rd, North Judson, IN 46366 / Starke County Land For Sale**  
**North Judson, IN / Starke County**

---

**LISTING REPRESENTATIVE**

For more information contact:



**Representative**

Brecken Kennedy

**Mobile**

(260) 578-7661

**Email**

bkenedy@mossyoakproperties.com

**Address**

2814 W 1150 N

**City / State / Zip**

North Manchester, IN 46962

---

**NOTES**

---

---

---

---

---

---

---

## NOTES

This image shows a blank sheet of white paper with horizontal ruling lines. The lines are evenly spaced and run across the width of the page. There are no margins, text, or other markings on the paper.

**MORE INFO ONLINE:**

**<https://indianalandandlifestyle.com/>**



## **DISCLAIMERS**

Information in this brochure is provided solely for information purposes and does not constitute an offer to sell or advertise real estate outside the states in which broker or agent licensed. The information presented has been obtained from sources deemed to be reliable, but is not guaranteed or warranted by the agent, broker, or the sellers of these properties. This offering is subject to errors, omissions, prior sale, price change, correction or withdrawal from the market without notice. All references to age, square footage, income, expenses, acreage, carrying capacity, and land classification, etc. are approximate. Prospective buyers are chargeable with and expected to conduct their own independent investigation of the information and the property and to rely only on those results. Sellers reserve the right to accept or reject any and all offers without liability to any buyer or cooperating broker.

Maps are provided for illustration purposes only, the accuracy is not warranted. Parcels on interactive maps are not adjusted to match aerial backgrounds. This information is for reference purposes only and is not a legal document. Data maps contain errors. The seller and seller's agent are making known to all potential buyers that there may be variations between the location of the existing fence lines and the legal description of the deeded property. Seller and seller's agent make no warranties with regard to the location of the fence lines in relationship to the deeded property lines, nor does the Seller make any warranties or representations with regard to the specific acreage contained within the fenced property lines. Seller is selling the property in an "as is" condition, which includes the location of the fences as they exist. Boundaries shown on the accompanying maps are approximate, based on county parcel data. The maps are not to scale. The accuracy of the maps is not guaranteed. Prospective buyers are encouraged to verify fence lines, deeded property lines and acreages using a licensed surveyor at their own expense.



---

**Mossy Oak Properties Indiana Land and Lifestyle**

**PO Box 10**

**Clinton, IN 47842**

**(765) 505-4155**

**<https://indianalandandlifestyle.com/>**

---



**MORE INFO ONLINE:**

**<https://indianalandandlifestyle.com/>**