

Silva 157
2164 Wayne 220 B
Silva, MO 63964

\$595,000
157± Acres
Wayne County



Silva 157
Silva, MO / Wayne County

SUMMARY

Address

2164 Wayne 220 B

City, State Zip

Silva, MO 63964

County

Wayne County

Type

Recreational Land, Hunting Land

Latitude / Longitude

37.188011 / -90.433033

Taxes (Annually)

365

Dwelling Square Feet

1512

Acreage

157

Price

\$595,000

Property Website

<https://livingthedreamland.com/property/silva-157-wayne-missouri/102450/>



PROPERTY DESCRIPTION

Discover endless possibilities with this exceptional 157+/- acre property, offering the perfect combination of investment potential, recreational appeal, and country living. The land features a diverse mix of open fields and natural terrain, ideal for farming, hunting, or future development. A beautiful year-round creek winds through the property, enhancing both its scenic charm and wildlife habitat-making it especially attractive for deer and turkey hunting enthusiasts. Improvements include a barn and a spacious shop, providing ample storage for equipment, tools, and recreational vehicles. The existing home has been fully gutted, giving you a blank canvas to create your dream residence, hunting cabin, or income-producing property. With county road frontage and convenient access just minutes from Highway 67, the property offers both privacy and accessibility-an excellent combination for personal use or long-term investment. Its proximity to Sam A. Baker State Park, the St. Francis River, and Lake Wappapella adds even more value, with abundant opportunities for fishing, floating, hiking, and outdoor adventure nearby. Whether you're searching for a private retreat, working farm, hunting property, or development opportunity, this versatile tract is ready to meet your vision.



Silva 157
Silva, MO / Wayne County



Locator Map



Locator Map

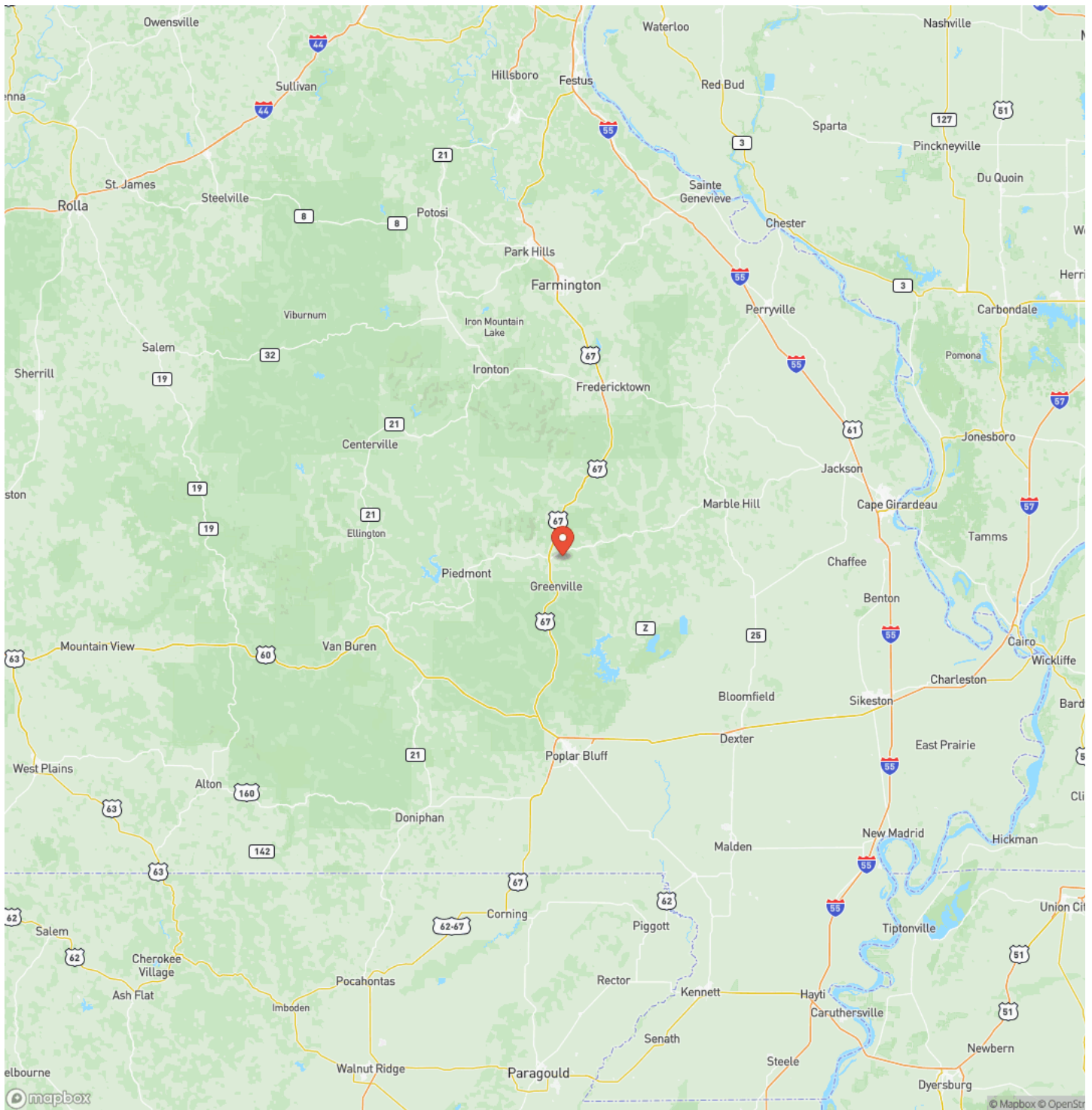

Satellite Map

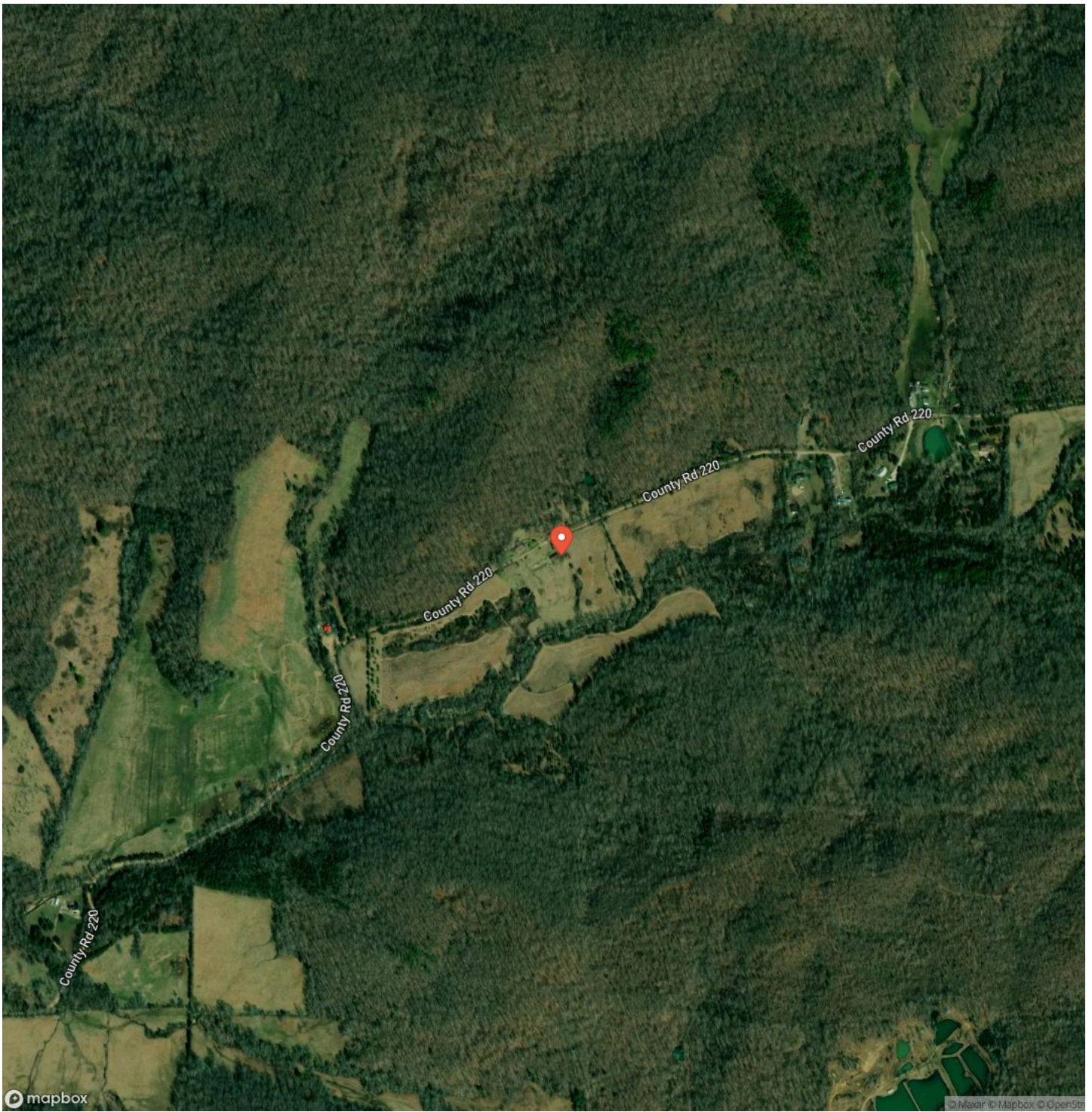

DISCLAIMERS

Information in this brochure is provided solely for information purposes and does not constitute an offer to sell or advertise real estate outside the states in which broker or agent licensed. The information presented has been obtained from sources deemed to be reliable, but is not guaranteed or warranted by the agent, broker, or the sellers of these properties. This offering is subject to errors, omissions, prior sale, price change, correction or withdrawal from the market without notice. All references to age, square footage, income, expenses, acreage, carrying capacity, and land classification, etc. are approximate. Prospective buyers are chargeable with and expected to conduct their own independent investigation of the information and the property and to rely only on those results. Sellers reserve the right to accept or reject any and all offers without liability to any buyer or cooperating broker.

Maps are provided for illustration purposes only, the accuracy is not warranted. Parcels on interactive maps are not adjusted to match aerial backgrounds. This information is for reference purposes only and is not a legal document. Data maps contain errors. The seller and seller's agent are making known to all potential buyers that there may be variations between the location of the existing fence lines and the legal description of the deeded property. Seller and seller's agent make no warranties with regard to the location of the fence lines in relationship to the deeded property lines, nor does the Seller make any warranties or representations with regard to the specific acreage contained within the fenced property lines. Seller is selling the property in an "as is" condition, which includes the location of the fences as they exist. Boundaries shown on the accompanying maps are approximate, based on county parcel data. The maps are not to scale. The accuracy of the maps is not guaranteed. Prospective buyers are encouraged to verify fence lines, deeded property lines and acreages using a licensed surveyor at their own expense.



Living The Dream Outdoor Properties
6484 North Service Rd.
Leasburg, MO 65535
(855) 289-3478
<https://livingthedreamland.com/>

