

Silva 100
000 Wayne 220 B
Silva, MO 63964

\$398,000
100± Acres
Wayne County



Silva 100
Silva, MO / Wayne County

SUMMARY

Address

000 Wayne 220 B

City, State Zip

Silva, MO 63964

County

Wayne County

Type

Recreational Land, Hunting Land

Latitude / Longitude

37.1861 / -90.4324

Acreage

100

Price

\$398,000

Property Website

<https://livingthedreamland.com/property/silva-100-wayne-missouri/102455/>

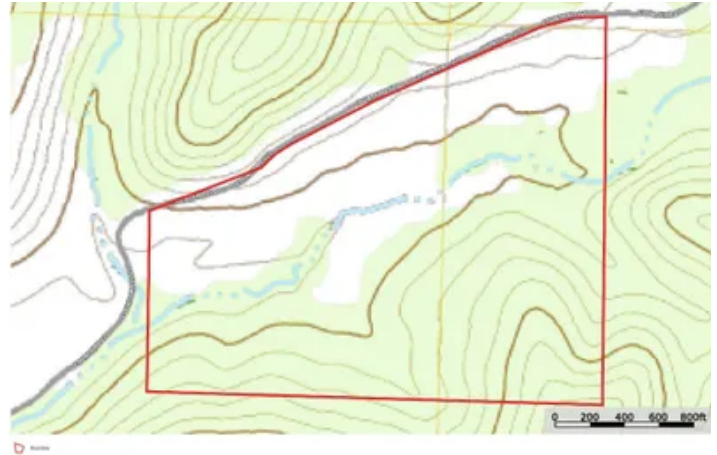

Silva 100
Silva, MO / Wayne County

PROPERTY DESCRIPTION

100+/- acres offering the perfect balance of pasture and wooded ground, ideal for farming, recreation, or hunting. The property features a scenic creek, providing both natural beauty and a reliable water source for wildlife and livestock. Improvements include a barn and a large shop with electric already in place-perfect for equipment storage, projects, or operations. The mix of open ground and timber creates excellent habitat for deer and turkey, with great potential for food plots. County road frontage with convenient access just minutes from Hwy 67. Located near Sam A. Baker State Park, the St. Francis River, and Lake Wappapella. A versatile property suited for agricultural use, hunting, or investment.





Locator Map

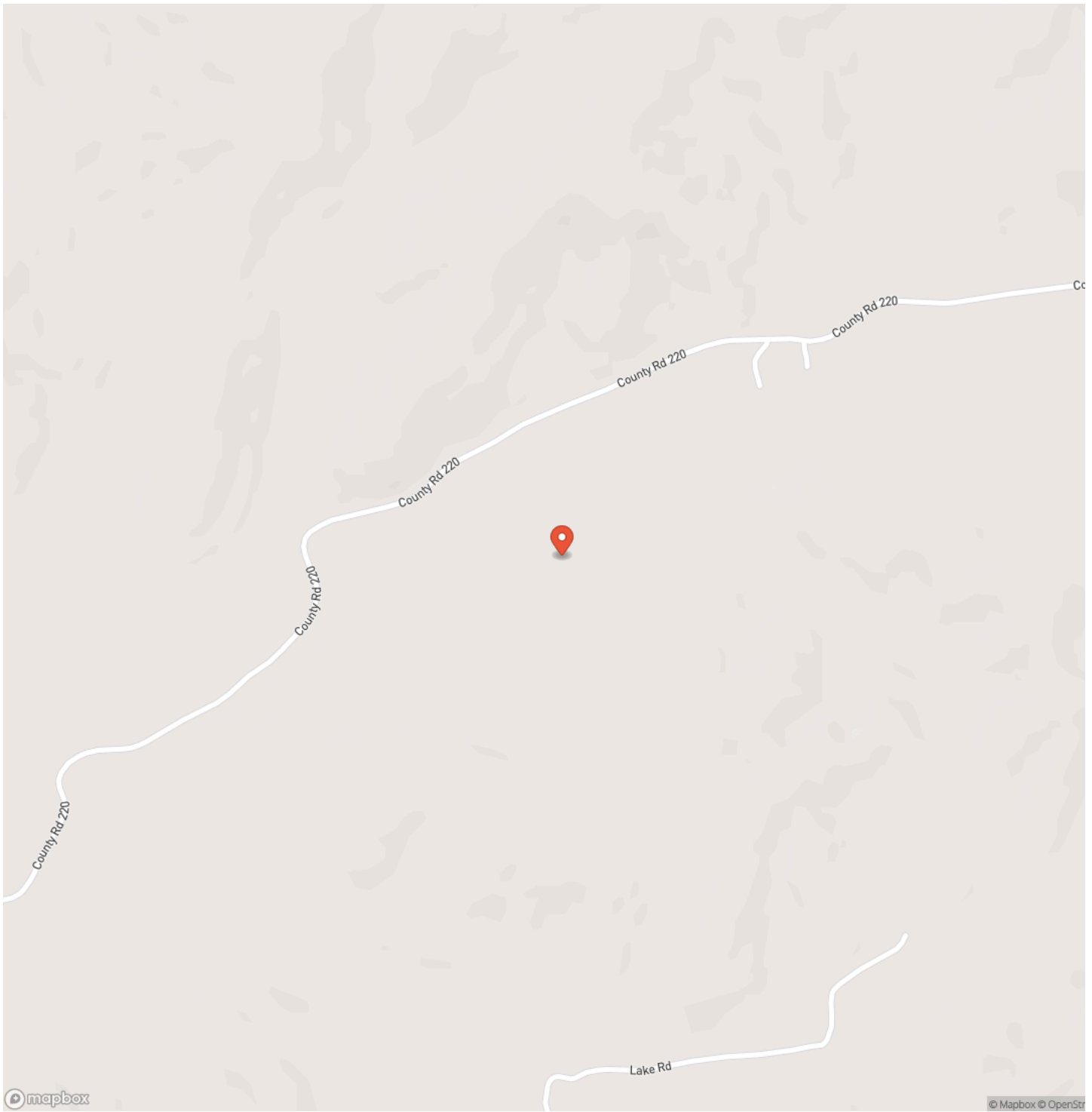

Locator Map

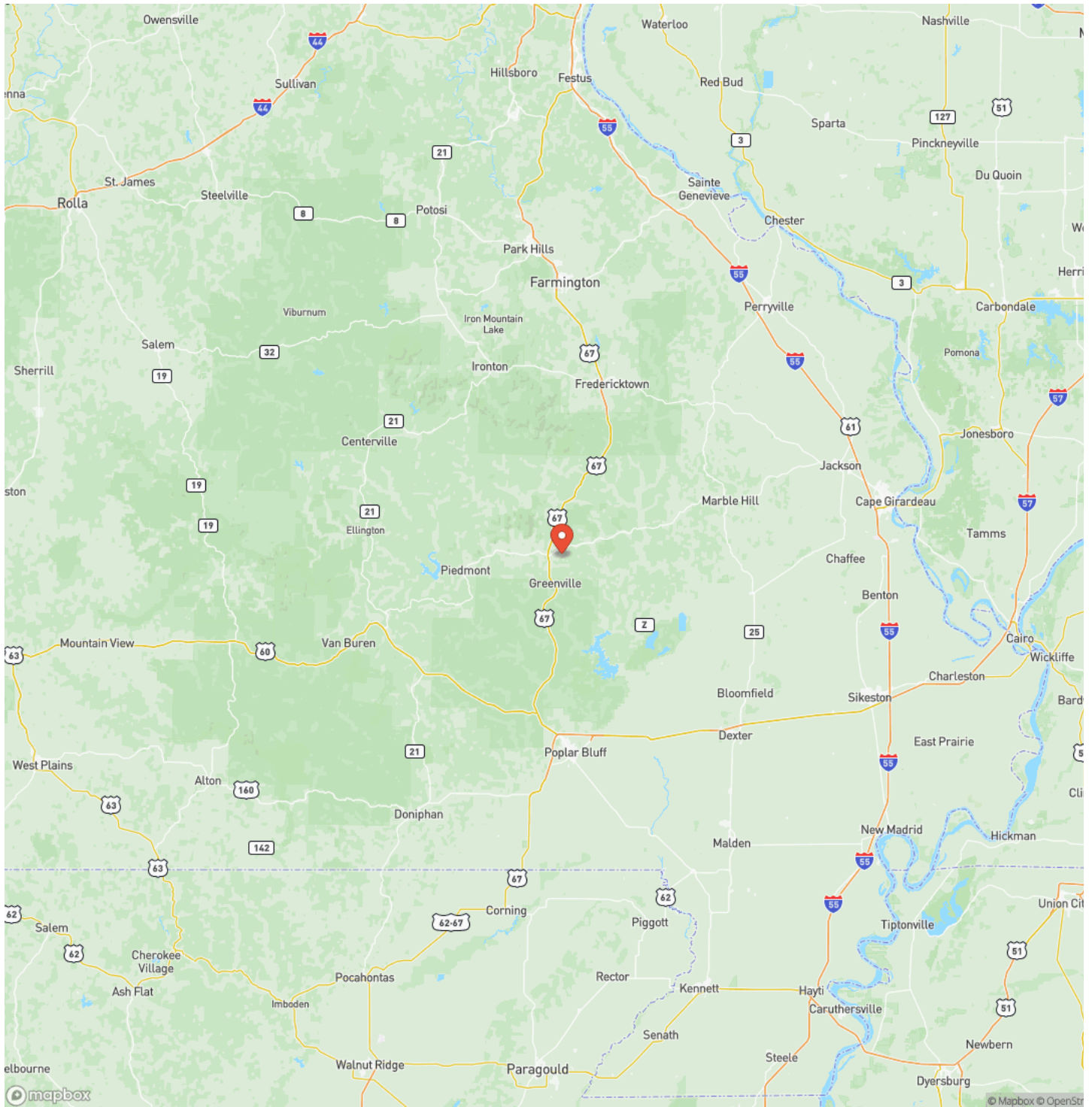

Satellite Map



DISCLAIMERS

Information in this brochure is provided solely for information purposes and does not constitute an offer to sell or advertise real estate outside the states in which broker or agent licensed. The information presented has been obtained from sources deemed to be reliable, but is not guaranteed or warranted by the agent, broker, or the sellers of these properties. This offering is subject to errors, omissions, prior sale, price change, correction or withdrawal from the market without notice. All references to age, square footage, income, expenses, acreage, carrying capacity, and land classification, etc. are approximate. Prospective buyers are chargeable with and expected to conduct their own independent investigation of the information and the property and to rely only on those results. Sellers reserve the right to accept or reject any and all offers without liability to any buyer or cooperating broker.

Maps are provided for illustration purposes only, the accuracy is not warranted. Parcels on interactive maps are not adjusted to match aerial backgrounds. This information is for reference purposes only and is not a legal document. Data maps contain errors. The seller and seller's agent are making known to all potential buyers that there may be variations between the location of the existing fence lines and the legal description of the deeded property. Seller and seller's agent make no warranties with regard to the location of the fence lines in relationship to the deeded property lines, nor does the Seller make any warranties or representations with regard to the specific acreage contained within the fenced property lines. Seller is selling the property in an "as is" condition, which includes the location of the fences as they exist. Boundaries shown on the accompanying maps are approximate, based on county parcel data. The maps are not to scale. The accuracy of the maps is not guaranteed. Prospective buyers are encouraged to verify fence lines, deeded property lines and acreages using a licensed surveyor at their own expense.



Living The Dream Outdoor Properties
6484 North Service Rd.
Leasburg, MO 65535
(855) 289-3478
<https://livingthedreamland.com/>

