

10.28± Wooded Acres - Oakland Township
00 Beulah Rd
Butler, PA 16001

\$150,000
10.28± Acres
Butler County



**10.28± Wooded Acres - Oakland Township
Butler, PA / Butler County**

SUMMARY

Address

00 Beulah Rd

City, State Zip

Butler, PA 16001

County

Butler County

Type

Farms, Lot, Undeveloped Land, Recreational Land, Hunting Land, Timberland

Latitude / Longitude

40.91565 / -79.8659

Taxes (Annually)

\$119

Acreage

10.28

Price

\$150,000

Property Website

<https://www.mossyoakproperties.com/property/10-28-wooded-acres-oakland-township/butler/pennsylvania/104366/>



10.28± Wooded Acres - Oakland Township Butler, PA / Butler County

PROPERTY DESCRIPTION

Discover the perfect blend of privacy and opportunity with this beautiful 10.28± acre parcel on Beulah Road in Oakland Township, Butler County. Primarily wooded and featuring mature, marketable timber, this property offers a serene natural setting with endless potential.

With approximately 175 feet of road frontage and a mostly square layout, the land is highly usable and ideal for a future homesite, recreational retreat, or investment. Abundant wildlife and well-established game trails make this a standout property for hunters and outdoor enthusiasts alike.

Conveniently located just minutes from Routes 8, 422, and 38, this property provides easy access while maintaining a peaceful, tucked-away feel just north of Butler and East Butler.

Key Features:

- 10.28± acres of primarily wooded land
- Mature timber throughout the property
- Approximately 175 feet of road frontage on Beulah Road
- Mostly square, highly usable parcel shape
- Established game trails with abundant wildlife
- Ideal for hunting, recreation, or future homesite
- Private setting with convenient access to major routes
- Located in Oakland Township, Butler County

Whether you're looking to build, invest, or simply escape into nature, this property offers the space and setting to make it happen.

Please Note Oil, Gas, and Mineral Rights have been previously conveyed and not available with this property

10.28± Wooded Acres - Oakland Township
Butler, PA / Butler County



Locator Map



Satellite Map

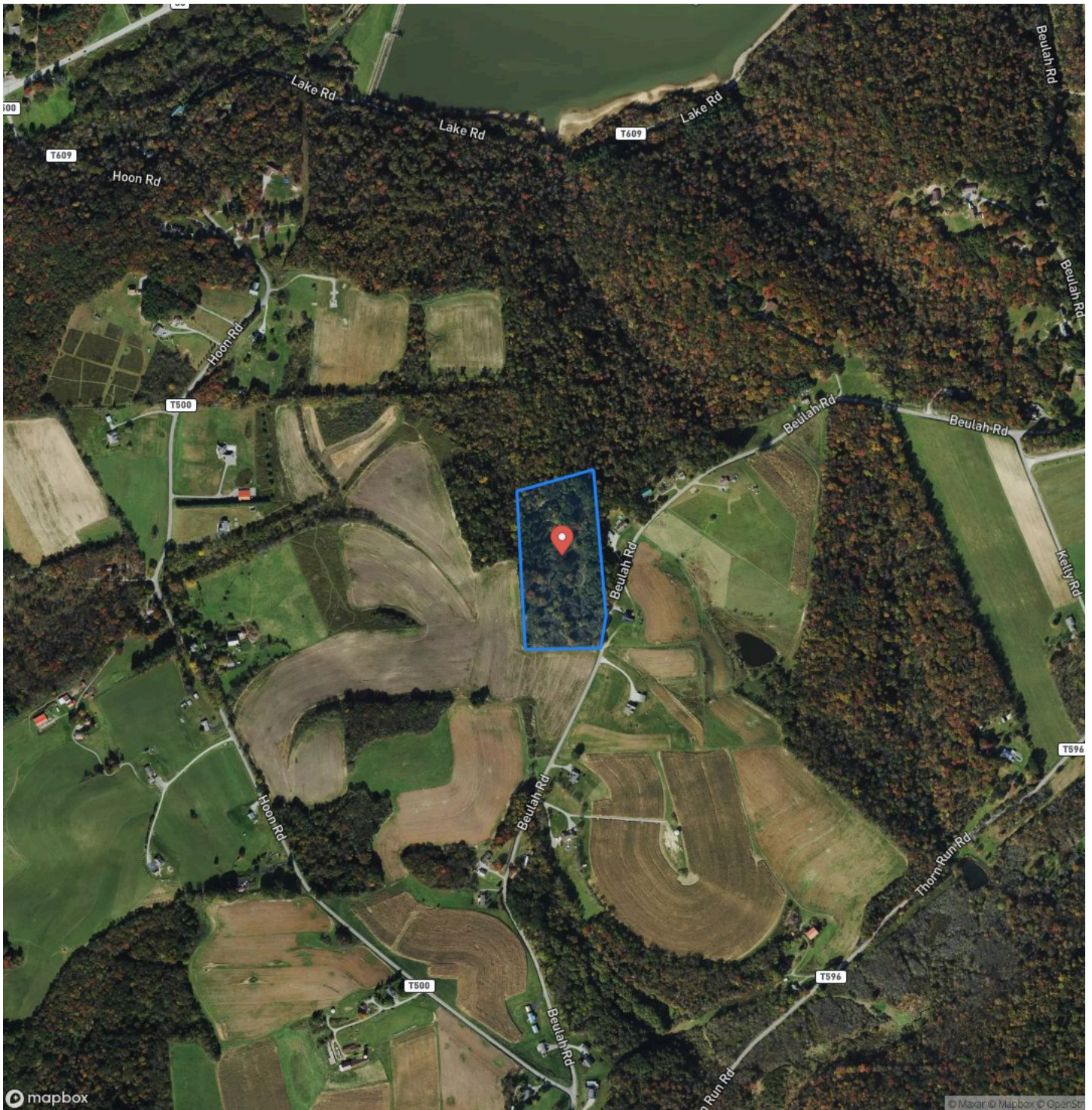

DISCLAIMERS

Information in this brochure is provided solely for information purposes and does not constitute an offer to sell or advertise real estate outside the states in which broker or agent licensed. The information presented has been obtained from sources deemed to be reliable, but is not guaranteed or warranted by the agent, broker, or the sellers of these properties. This offering is subject to errors, omissions, prior sale, price change, correction or withdrawal from the market without notice. All references to age, square footage, income, expenses, acreage, carrying capacity, and land classification, etc. are approximate. Prospective buyers are chargeable with and expected to conduct their own independent investigation of the information and the property and to rely only on those results. Sellers reserve the right to accept or reject any and all offers without liability to any buyer or cooperating broker.

Maps are provided for illustration purposes only, the accuracy is not warranted. Parcels on interactive maps are not adjusted to match aerial backgrounds. This information is for reference purposes only and is not a legal document. Data maps contain errors. The seller and seller's agent are making known to all potential buyers that there may be variations between the location of the existing fence lines and the legal description of the deeded property. Seller and seller's agent make no warranties with regard to the location of the fence lines in relationship to the deeded property lines, nor does the Seller make any warranties or representations with regard to the specific acreage contained within the fenced property lines. Seller is selling the property in an "as is" condition, which includes the location of the fences as they exist. Boundaries shown on the accompanying maps are approximate, based on county parcel data. The maps are not to scale. The accuracy of the maps is not guaranteed. Prospective buyers are encouraged to verify fence lines, deeded property lines and acreages using a licensed surveyor at their own expense.

Mossy Oak Properties Pennsylvania Land Professionals
511 Skyline Dr.
Belle Vernon, PA 15012
(724) 678-1232
<https://palandpro.com/>

