

House in Greendale, IN
43 Dorman Avenue
Greendale, IN 47025

\$242,500
0.200± Acres
Dearborn County

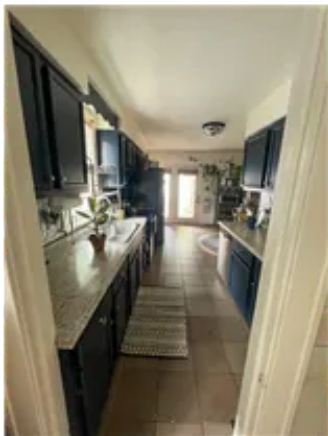

House in Greendale, IN
Greendale, IN / Dearborn County

SUMMARY

Address

43 Dorman Avenue

City, State Zip

Greendale, IN 47025

County

Dearborn County

Type

Residential Property

Latitude / Longitude

39.120922 / -84.857384

Taxes (Annually)

1427

Dwelling Square Feet

1136

Bedrooms / Bathrooms

3 / 2

Acreage

0.200

Price

\$242,500

Property Website

<https://indianalandandlifestyle.com/property/house-in-greendale-in-dearborn-indiana/44152/>

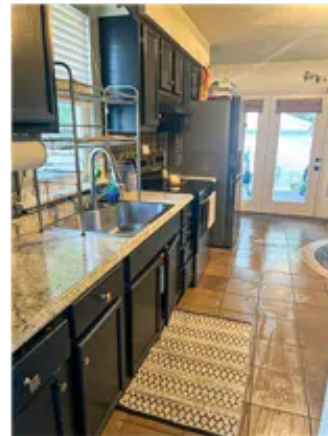

House in Greendale, IN Greendale, IN / Dearborn County

PROPERTY DESCRIPTION

Experience modern living in this updated 3-bed, 2-bath home in Greendale, Indiana. Situated by a park, it offers a serene view and access to outdoor activities. This home has been well-maintained and is beautifully landscaped. The sleek kitchen with stainless-steel appliances complements the spacious living area, while the unfinished basement adds storage. The covered front porch is great for entertaining or just relaxing, as does the hot tub. Utilize the large 2-car garage for vehicles and projects. With a perfect blend of style, functionality, and location, this home invites you to enjoy a comfortable lifestyle. Just minutes from the Lawrenceburg exit. For more information or a private showing, contact listing agents, Dylan Badinghaus at [513.508.6490](tel:513.508.6490) or Katelyn Badinghaus at [812.584.3330](tel:812.584.3330).



House in Greendale, IN
Greendale, IN / Dearborn County



Locator Map

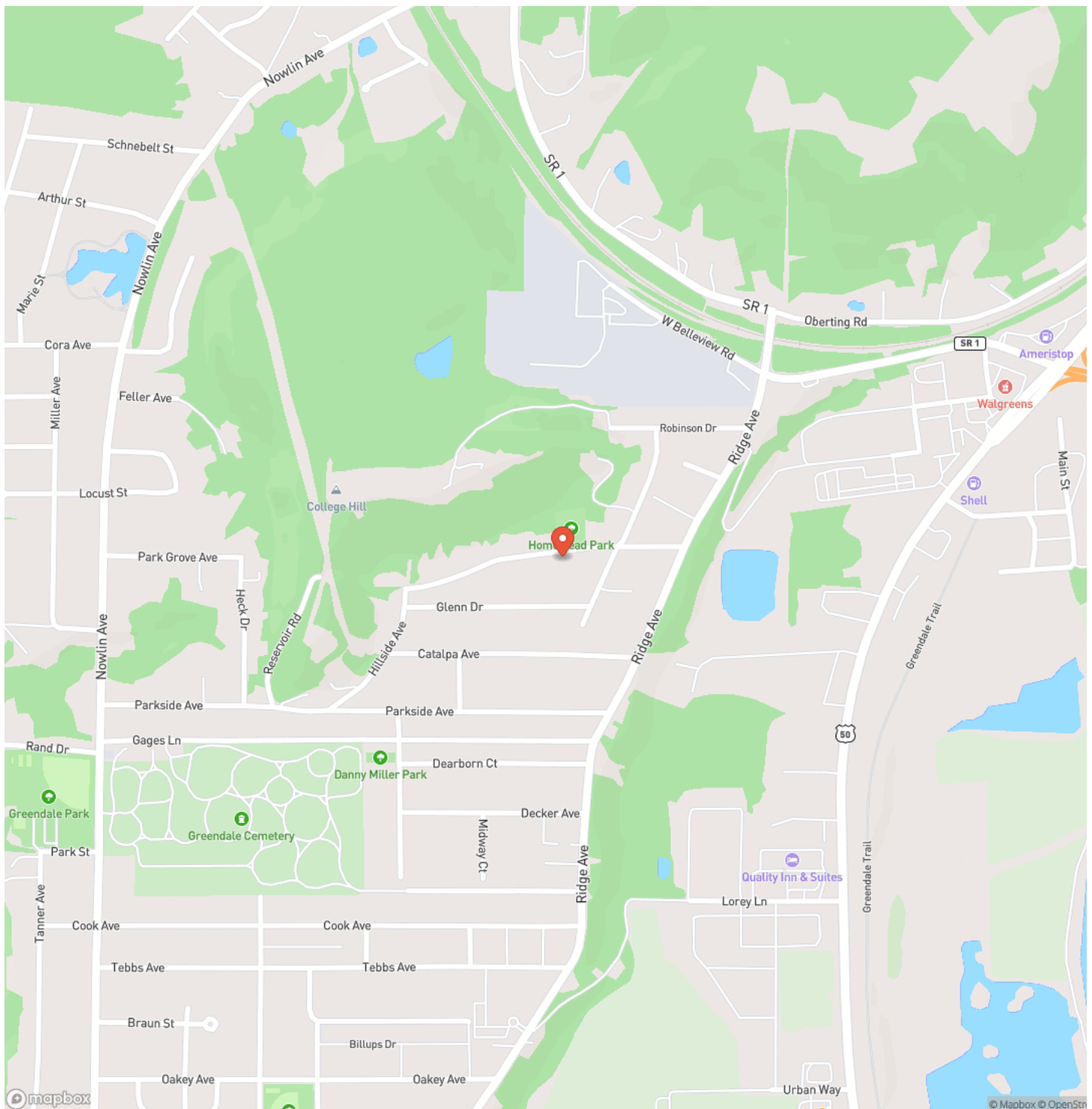

Locator Map

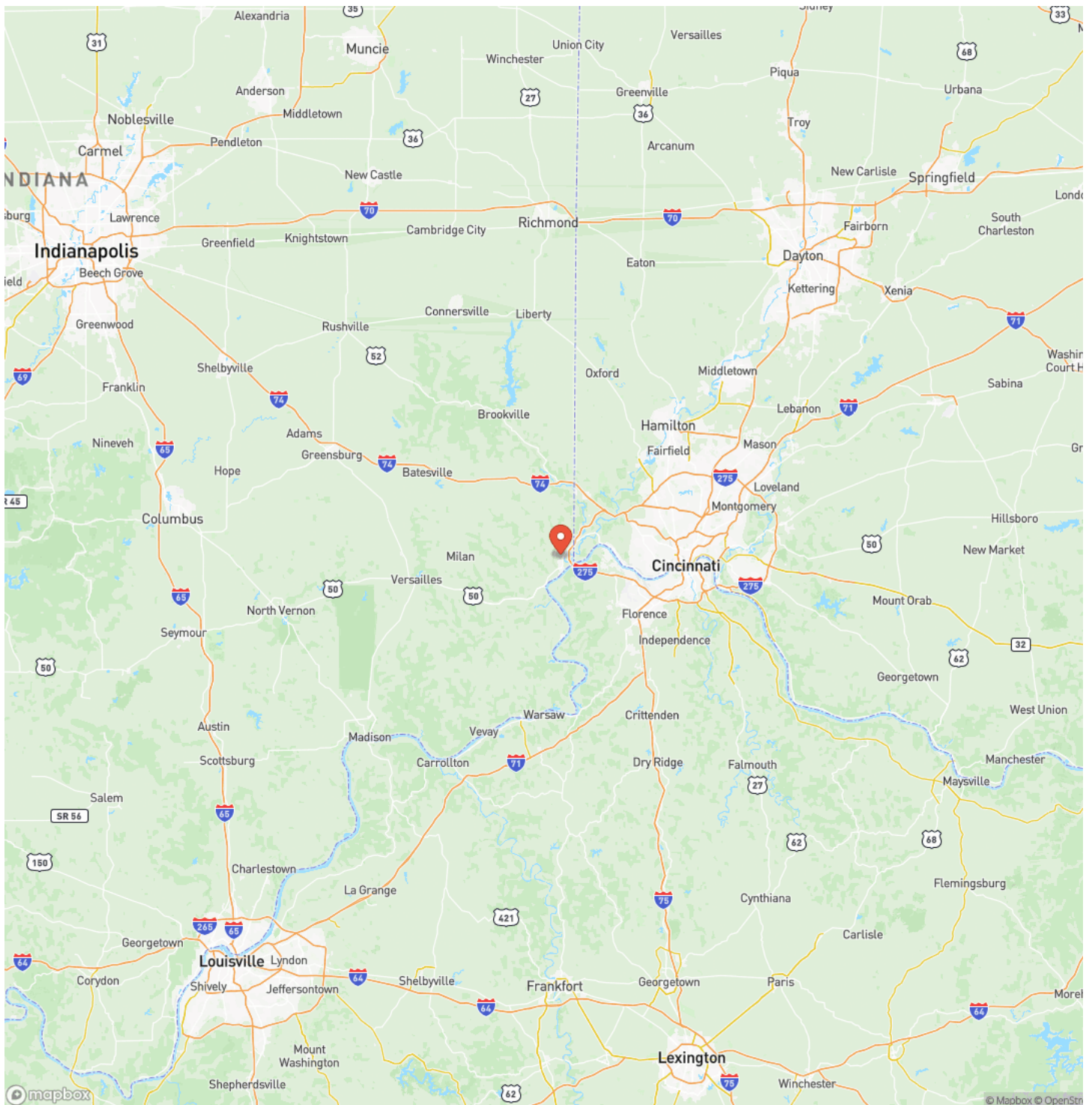

Satellite Map

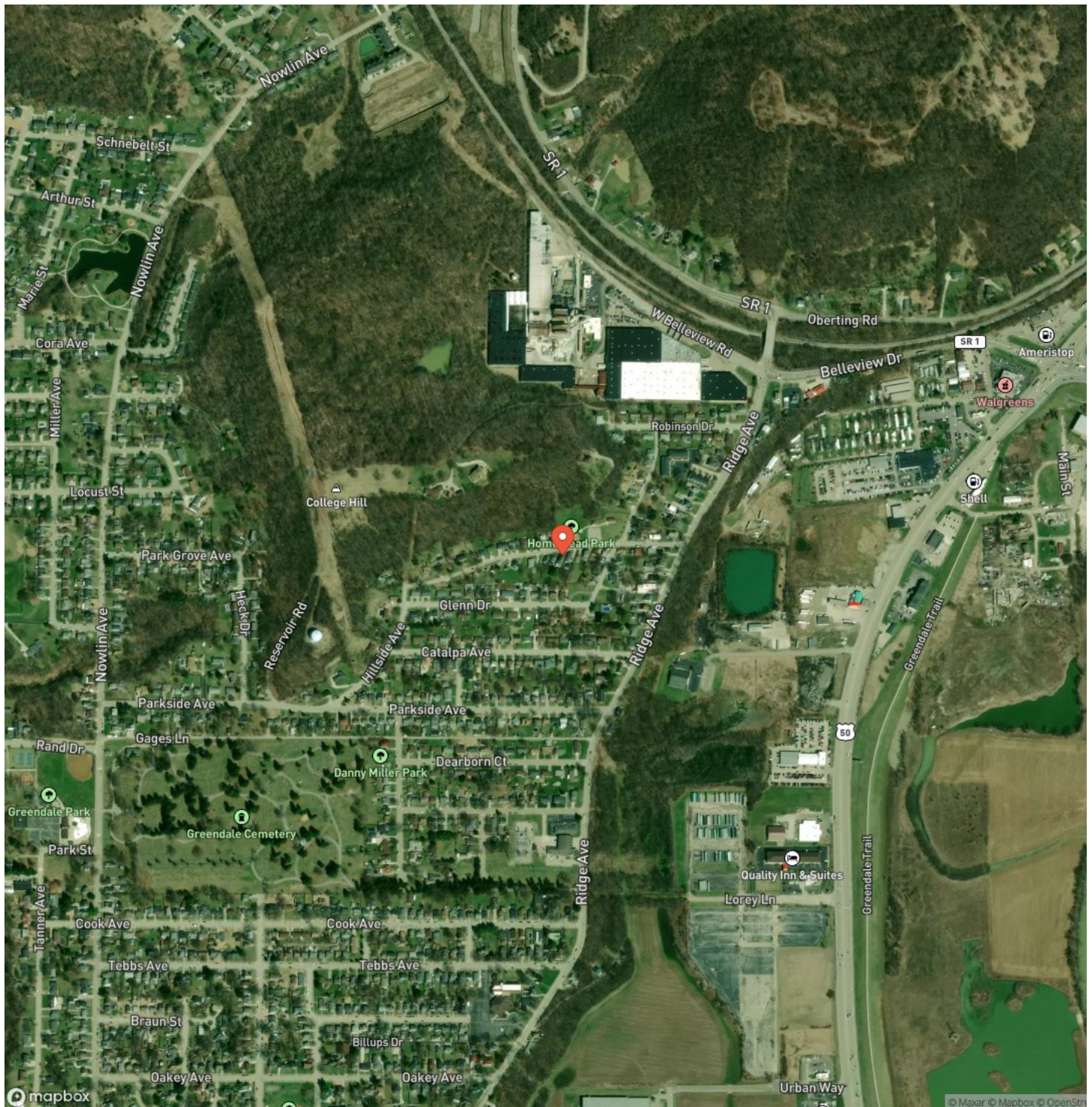

House in Greendale, IN
Greendale, IN / Dearborn County

LISTING REPRESENTATIVE

For more information contact:



Representative

Dylan Badinghaus

Mobile

(513) 508-6490

Office

(765) 505-4155

Email

dbadinghaus@mossyoakproperties.com

Address

921 North US 41

City / State / Zip

Rockville, IN 47842

NOTES

[illegible]

MORE INFO ONLINE:

<https://indianalandandlifestyle.com/>

[illegible]

MORE INFO ONLINE:

<https://indianalandandlifestyle.com/>

DISCLAIMERS

Information in this brochure is provided solely for information purposes and does not constitute an offer to sell or advertise real estate outside the states in which broker or agent licensed. The information presented has been obtained from sources deemed to be reliable, but is not guaranteed or warranted by the agent, broker, or the sellers of these properties. This offering is subject to errors, omissions, prior sale, price change, correction or withdrawal from the market without notice. All references to age, square footage, income, expenses, acreage, carrying capacity, and land classification, etc. are approximate. Prospective buyers are chargeable with and expected to conduct their own independent investigation of the information and the property and to rely only on those results. Sellers reserve the right to accept or reject any and all offers without liability to any buyer or cooperating broker.

Maps are provided for illustration purposes only, the accuracy is not warranted. Parcels on interactive maps are not adjusted to match aerial backgrounds. This information is for reference purposes only and is not a legal document. Data maps contain errors. The seller and seller's agent are making known to all potential buyers that there may be variations between the location of the existing fence lines and the legal description of the deeded property. Seller and seller's agent make no warranties with regard to the location of the fence lines in relationship to the deeded property lines, nor does the Seller make any warranties or representations with regard to the specific acreage contained within the fenced property lines. Seller is selling the property in an "as is" condition, which includes the location of the fences as they exist. Boundaries shown on the accompanying maps are approximate, based on county parcel data. The maps are not to scale. The accuracy of the maps is not guaranteed. Prospective buyers are encouraged to verify fence lines, deeded property lines and acreages using a licensed surveyor at their own expense.



Mossy Oak Properties Indiana Land and Lifestyle

PO Box 10

Clinton, IN 47842

(765) 505-4155

<https://indianalandandlifestyle.com/>



MORE INFO ONLINE:

<https://indianalandandlifestyle.com/>