

39 Acres with river frontage in Hernando County  
34095 Hyatt Rd  
Dade City, FL 33523

**\$729,900**  
39.500± Acres  
Hernando County

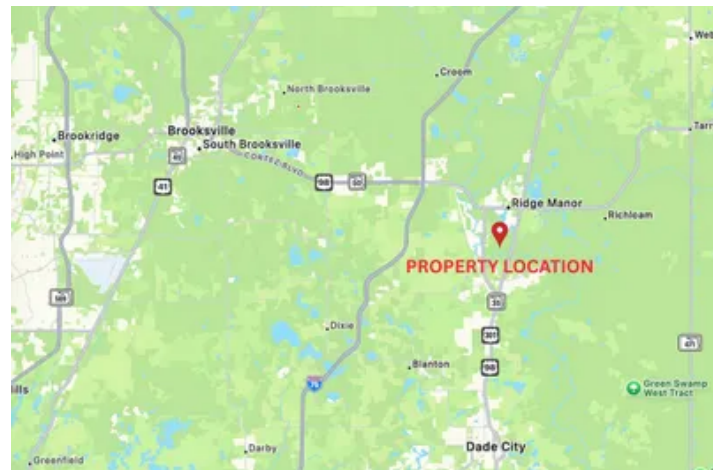

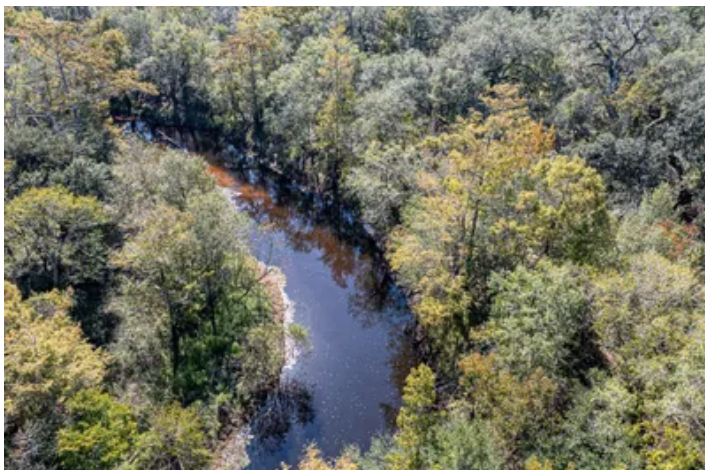

**39 Acres with river frontage in Hernando County**  
**Dade City, FL / Hernando County**

---

**SUMMARY**

**Address**

34095 Hyatt Rd

**City, State Zip**

Dade City, FL 33523

**County**

Hernando County

**Type**

Hunting Land, Riverfront, Timberland, Horse Property,  
Recreational Land, Undeveloped Land

**Latitude / Longitude**

28.484024 / -82.18503

**Acreage**

39.500

**Price**

\$729,900

**Property Website**

<https://www.mossyoakproperties.com/property/39-acres-with-river-frontage-in-hernando-county-hernando-florida/92973/>

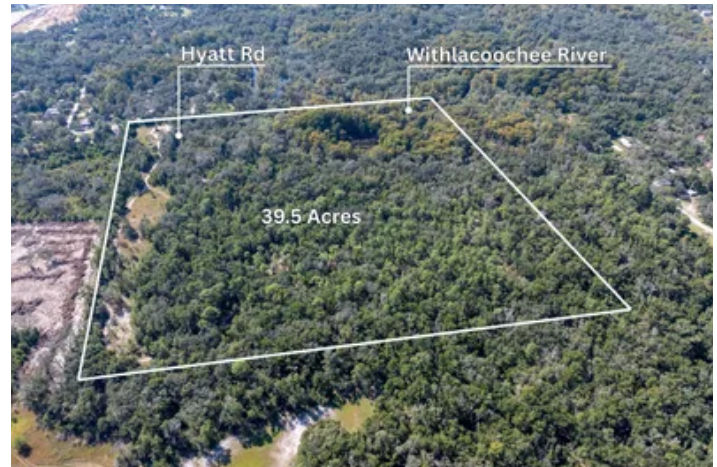

**39 Acres with river frontage in Hernando County**  
**Dade City, FL / Hernando County**

---

**PROPERTY DESCRIPTION**

Riverfront property for sale in Hernando County, FL. Located at the end of Hyatt Rd, this 39.5 acre property offers the potential for rural living & recreation along with good access and multiple building sites. Approximately 600' of the Withlacoochee River flows through the property, offering scenic river frontage and additional recreational opportunities. The well-established trail system provides access to the majority of the property. Electric service is available, and due to an old homesite, an existing well and septic system may be able to be utilized. (Buyer to verify). Approximately 10.5 acres of the property are buildable, with the remainder of the land in the floodplain. The property is located just 20 minutes from Brooksville and Dade City. Do not miss this opportunity to purchase an appreciating asset that offers lots of possibilities!



39 Acres with river frontage in Hernando County  
Dade City, FL / Hernando County

---



Locator Map

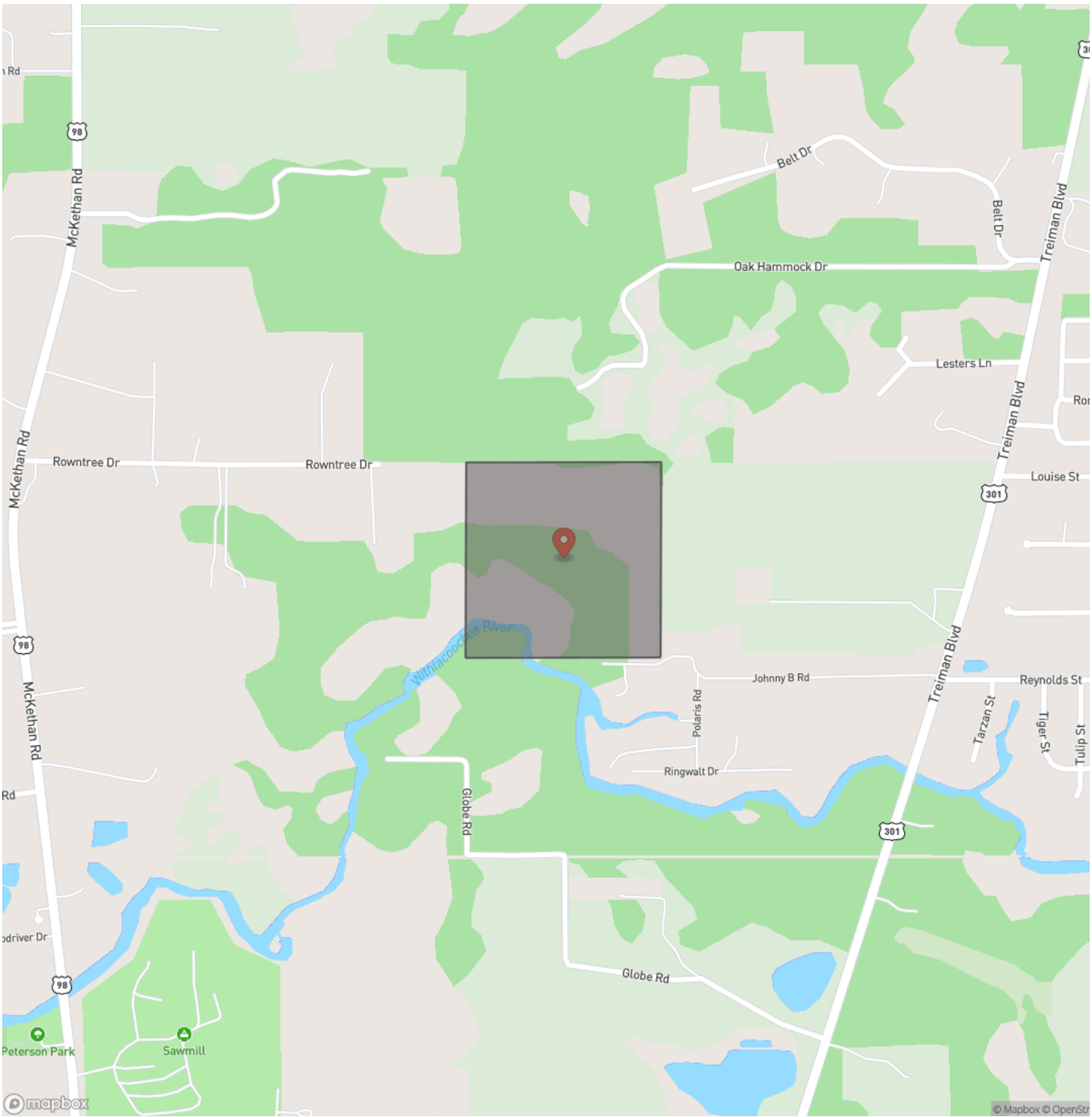



## Locator Map

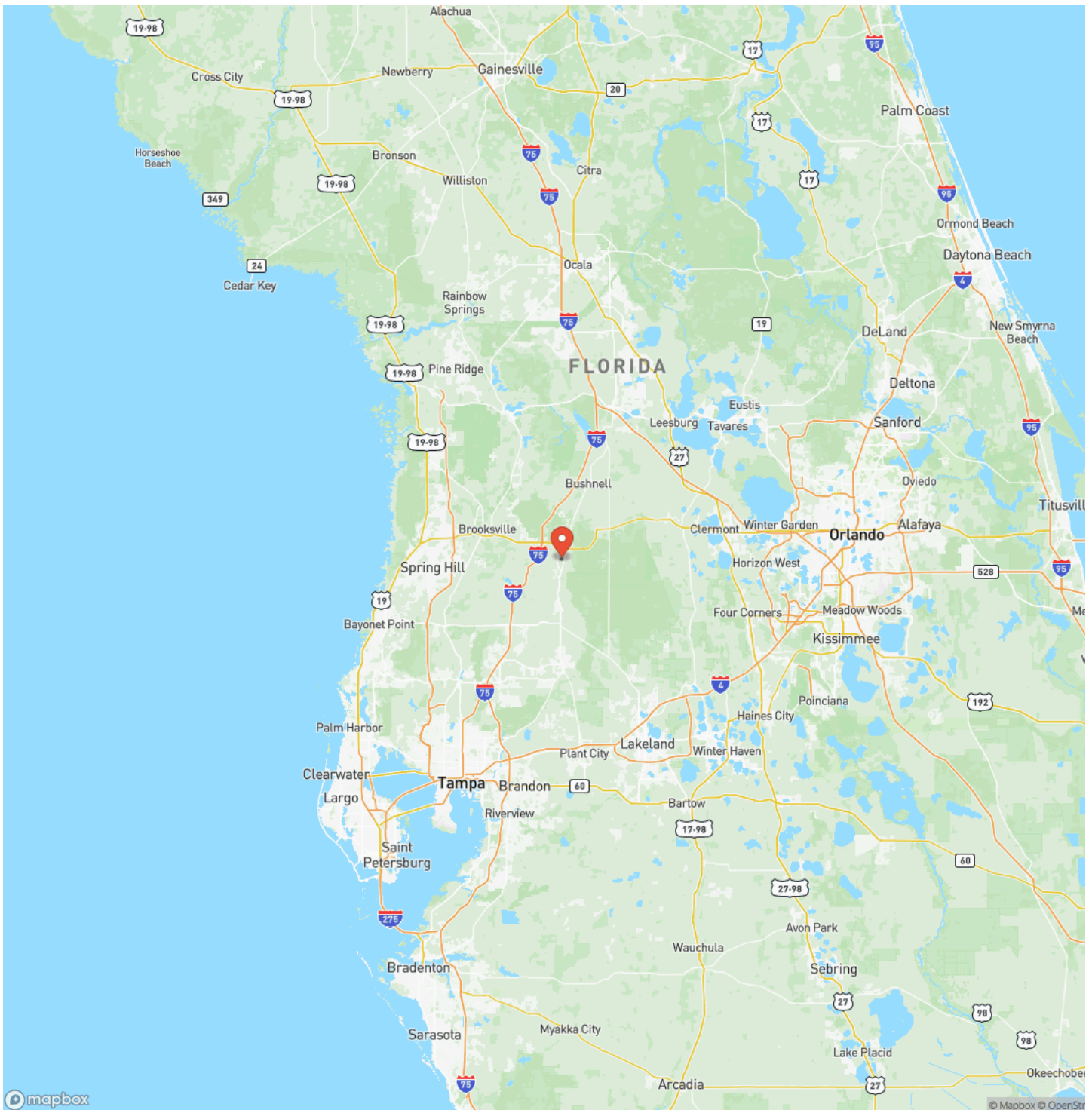



## Satellite Map

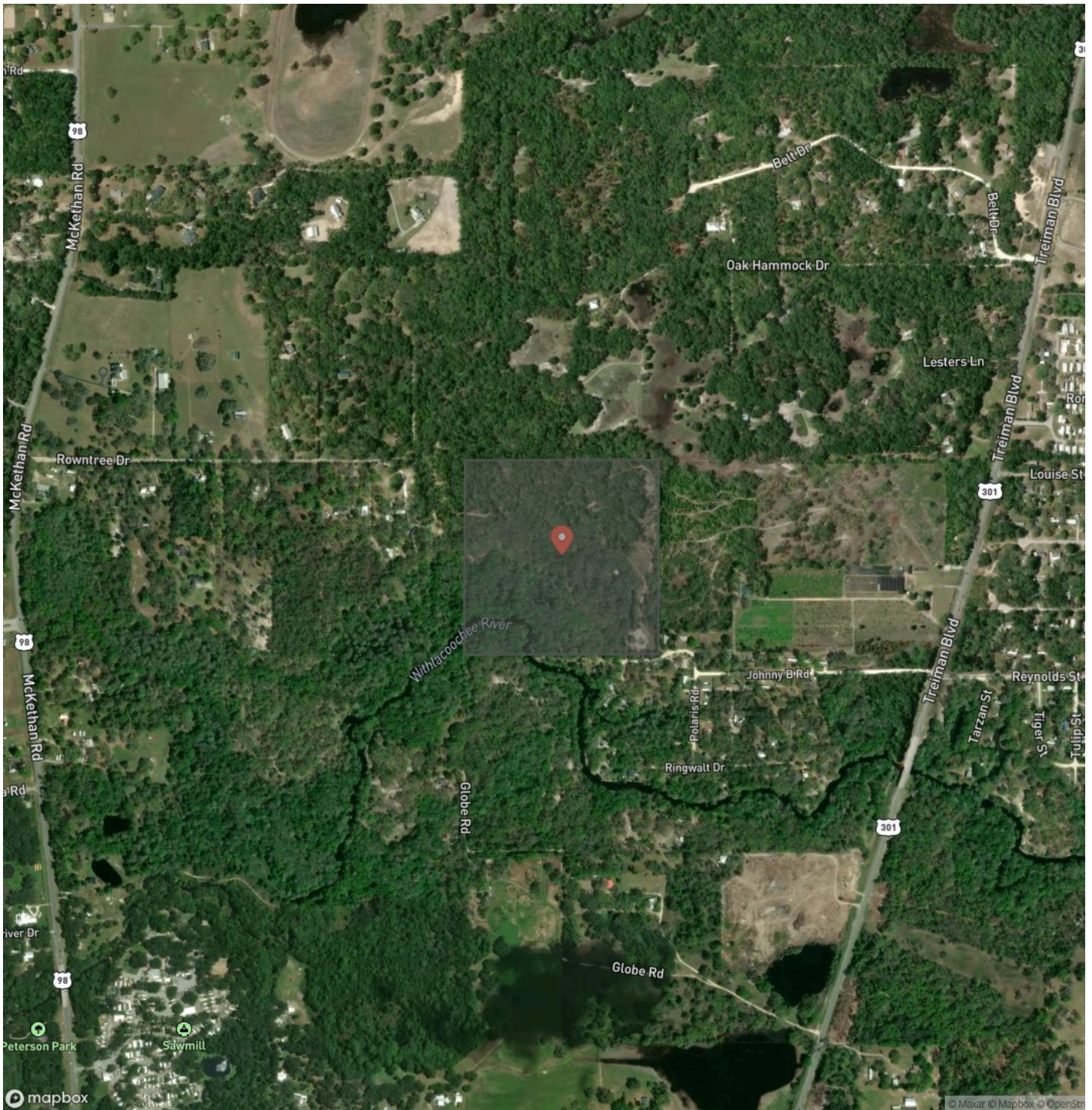

**39 Acres with river frontage in Hernando County  
Dade City, FL / Hernando County**

## LISTING REPRESENTATIVE

**For more information contact:**



### Representative

Jeremy Pellegrino

## Mobile

(813) 629-6276

## Office

(850) 973-2200

## Email

jpellegirino@mossyoakproperties.com

**Address**

145 NW Cantey Avenue

## City / State / Zip

## NOTES



[illegible]

**MORE INFO ONLINE:**  
**MossyOakProperties.com**

## **DISCLAIMERS**

Information in this brochure is provided solely for information purposes and does not constitute an offer to sell or advertise real estate outside the states in which broker or agent licensed. The information presented has been obtained from sources deemed to be reliable, but is not guaranteed or warranted by the agent, broker, or the sellers of these properties. This offering is subject to errors, omissions, prior sale, price change, correction or withdrawal from the market without notice. All references to age, square footage, income, expenses, acreage, carrying capacity, and land classification, etc. are approximate. Prospective buyers are chargeable with and expected to conduct their own independent investigation of the information and the property and to rely only on those results. Sellers reserve the right to accept or reject any and all offers without liability to any buyer or cooperating broker.

Maps are provided for illustration purposes only, the accuracy is not warranted. Parcels on interactive maps are not adjusted to match aerial backgrounds. This information is for reference purposes only and is not a legal document. Data maps contain errors. The seller and seller's agent are making known to all potential buyers that there may be variations between the location of the existing fence lines and the legal description of the deeded property. Seller and seller's agent make no warranties with regard to the location of the fence lines in relationship to the deeded property lines, nor does the Seller make any warranties or representations with regard to the specific acreage contained within the fenced property lines. Seller is selling the property in an "as is" condition, which includes the location of the fences as they exist. Boundaries shown on the accompanying maps are approximate, based on county parcel data. The maps are not to scale. The accuracy of the maps is not guaranteed. Prospective buyers are encouraged to verify fence lines, deeded property lines and acreages using a licensed surveyor at their own expense.



---

**Mossy Oak Properties Southern Land & Homes, LLC**  
145 NW Cantey Avenue  
Madison, FL 32340  
(850) 973-2200  
[MossyOakProperties.com](http://MossyOakProperties.com)

---

