

Fence Line 40  
0 HWY 5  
Drasco, AR 72530

**\$160,000**  
40± Acres  
Cleburne County

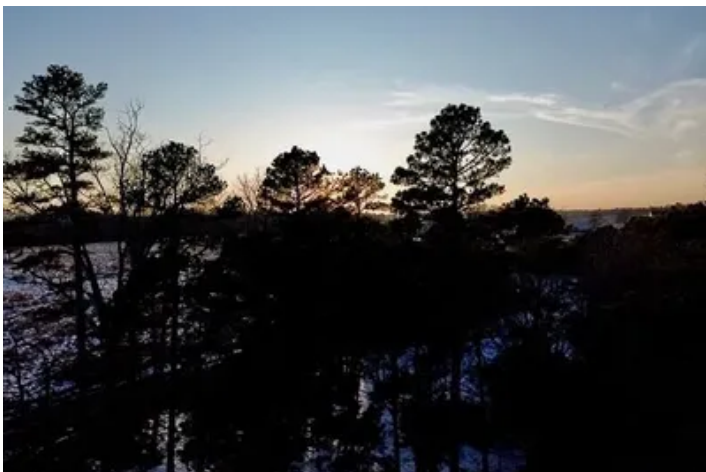

**Fence Line 40**  
**Drasco, AR / Cleburne County**

---

**SUMMARY**

**Address**

0 HWY 5

**City, State Zip**

Drasco, AR 72530

**County**

Cleburne County

**Type**

Hunting Land, Timberland, Recreational Land

**Latitude / Longitude**

35.685359 / -91.938102

**Taxes (Annually)**

\$45

**Acreage**

40

**Price**

\$160,000

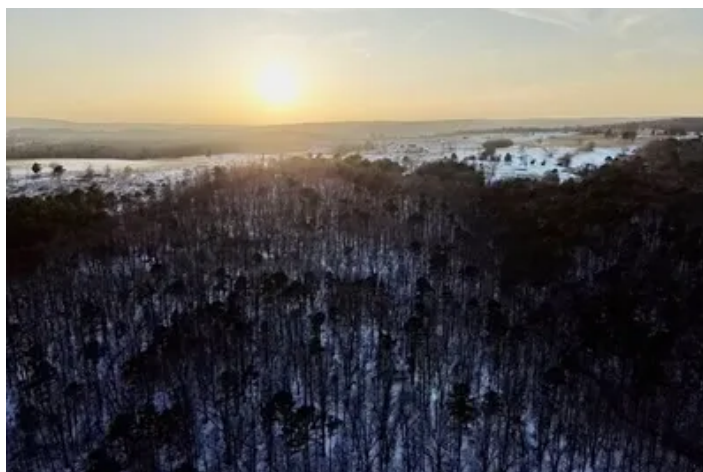
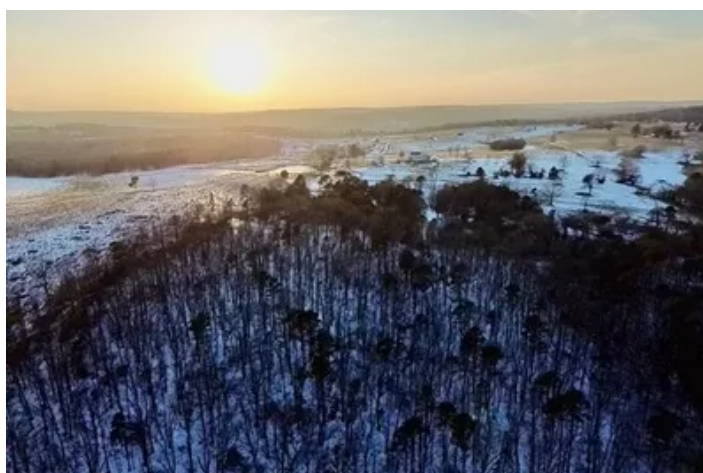

**PROPERTY DESCRIPTION**

**40 Acres of Prime Hunting & Recreational Land**

Escape to your own private outdoor paradise with this **40-acre tract of prime hunting land** offering excellent access through deeded easement and outstanding natural features. This property boasts **mature timber throughout**, providing both beauty and potential value, along with ideal habitat for wildlife.

Hunters will appreciate the **abundance of wild game**, including **bear, whitetail deer, turkey, and small game**, making this an exceptional recreational property or hunting retreat.

A **year-round creek** runs through the land, attracting wildlife and adding to the property's scenic appeal. The acreage also features **established UTV trails**, allowing easy access across the property for hunting, exploring, or land management. Property access by easement

Additional features include **partial fencing** and convenient access, making this tract practical as well as private. Whether you're looking for a **weekend getaway, hunting camp, or long-term land investment**, this property offers the perfect blend of seclusion, recreation, and natural beauty. power is available at the property next door.

Don't miss the opportunity to own your own piece of the outdoors.

Fence Line 40  
Drasco, AR / Cleburne County

---

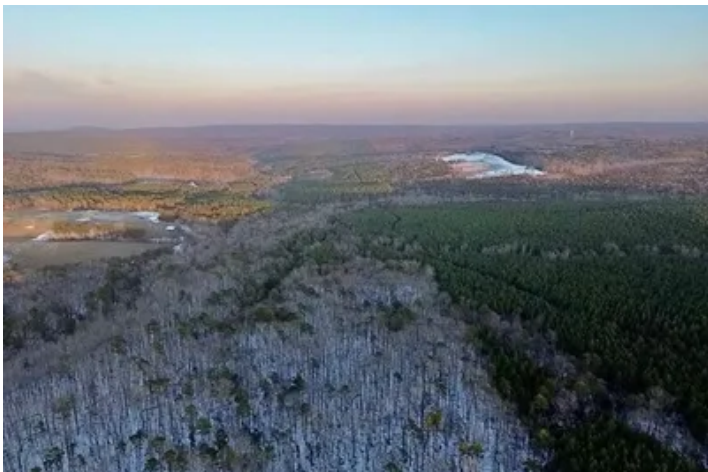

## Locator Map

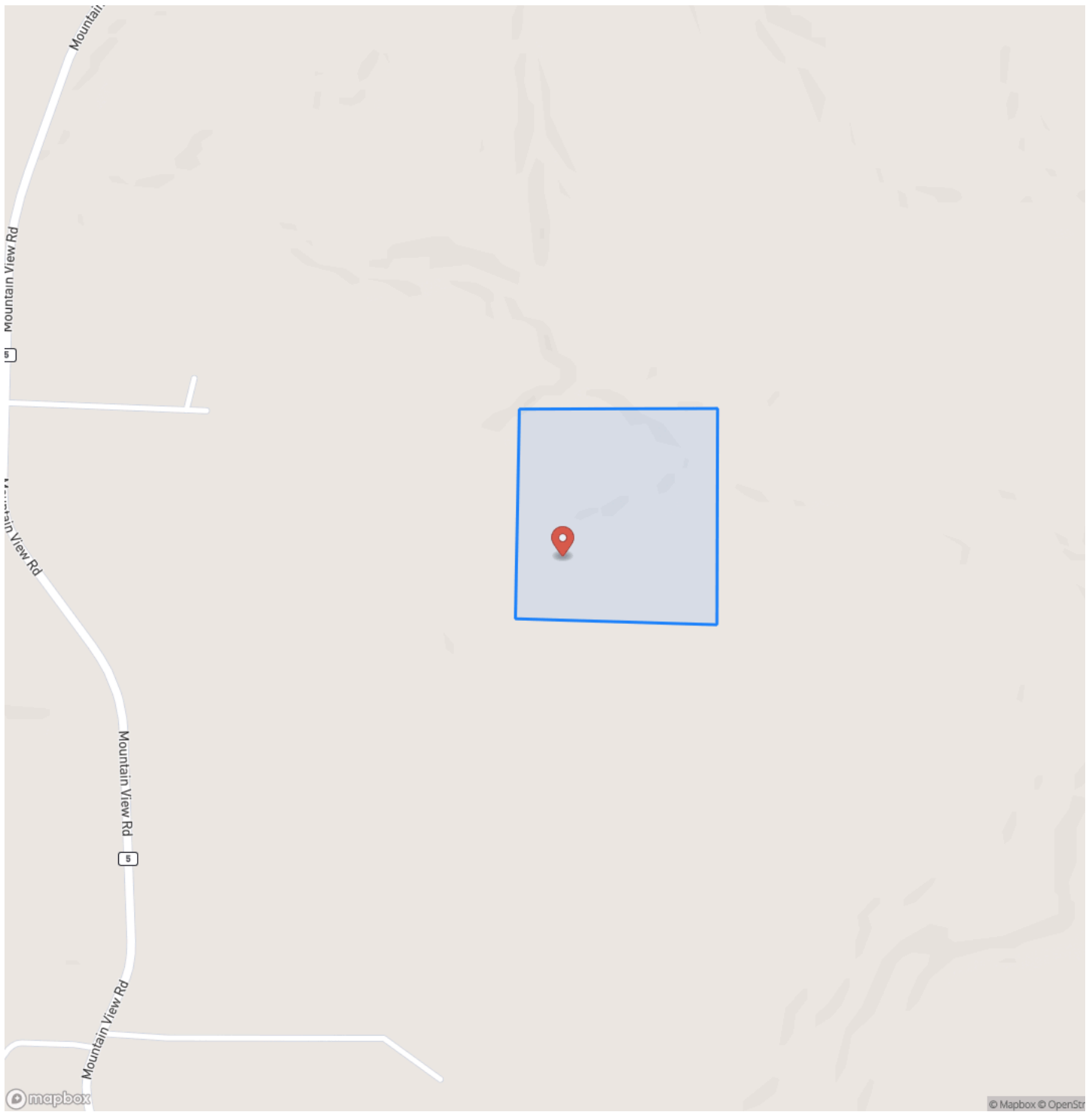

# Locator Map

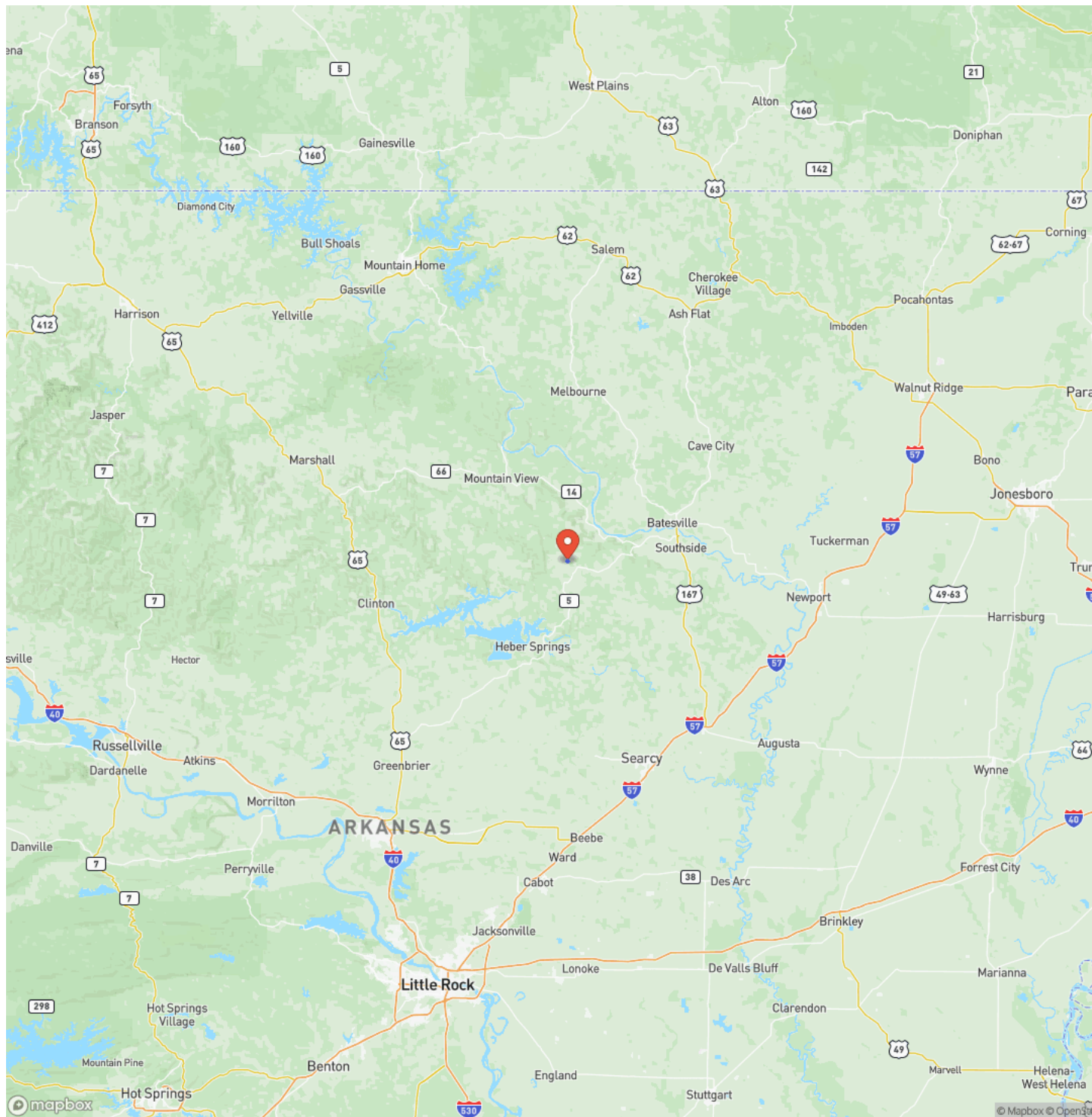

## Satellite Map

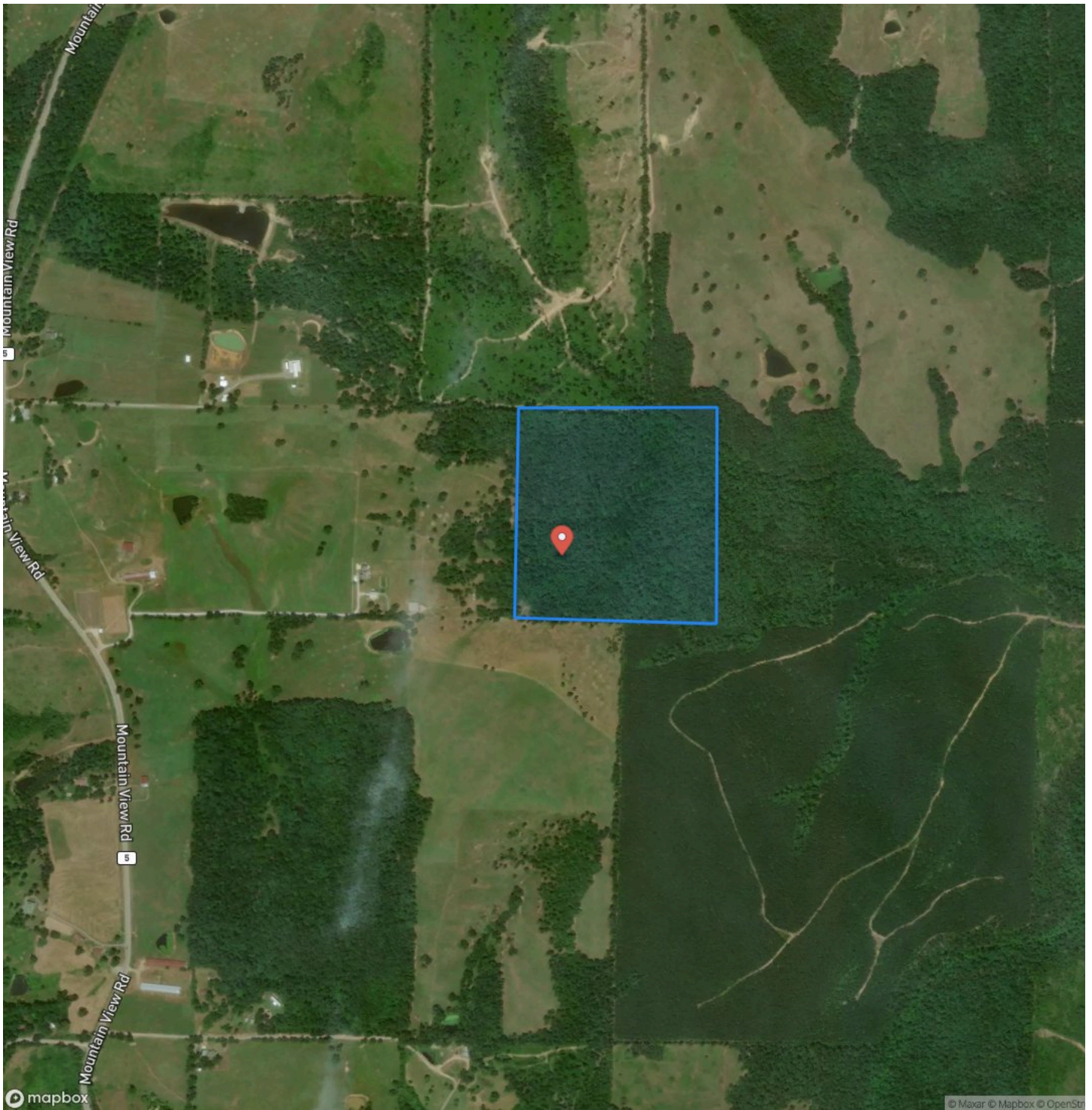





## **DISCLAIMERS**

Neither the seller, Mossy Oak Properties Land & Home (MOPLH), their subsidiaries, affiliates nor representatives warrant the accuracy, adequacy or completeness of any information contained herein regarding the property, its condition, boundaries, access, acreage, or timber stand information. Maps, timber evaluations and all information contained herein is provided "AS IS," as a courtesy to potential buyers. Potential buyers should make their own determination regarding the accuracy of the information provided. Potential buyer's agent(s) must be identified on first contact with MOPLH and must accompany the potential buyer on showings. Selling brokerages must have an executed Buyer agency agreement prior to contact with listing agent/brokerage, which spells out specifically selling brokerage commission source. Co-brokerage agreements between listing and selling brokerage are required to verify any commission split. Otherwise, the fee participation will be at the sole discretion of MOPLH. All property is subject to change, withdrawal, or prior sale. MOPLH expressly disclaims liability for errors or omissions and does not assume liability for typographical errors, misprints, nor for misinformation that may have been given to us.

Any person viewing this marketing material is considered a prospective buyer for the subject property. Should a prospective buyer or its agents choose to inspect the property, they do so at their own risk and assume all liability and shall indemnify Seller and its agents against any and all claims, demands or causes of action, of every kind, nature and description relating to its access to or presence on the property.



---

**Mossy Oak Properties Land and Home**  
819 Lakewood Road  
Camden, AR 71701  
(870) 807-6731  
<https://moplandandhome.realstackweb.com/>

---

