

**Turkey Hollow**  
0 JTK Road  
Shirley, AR 72153

**\$70,000**  
20± Acres  
Van Buren County

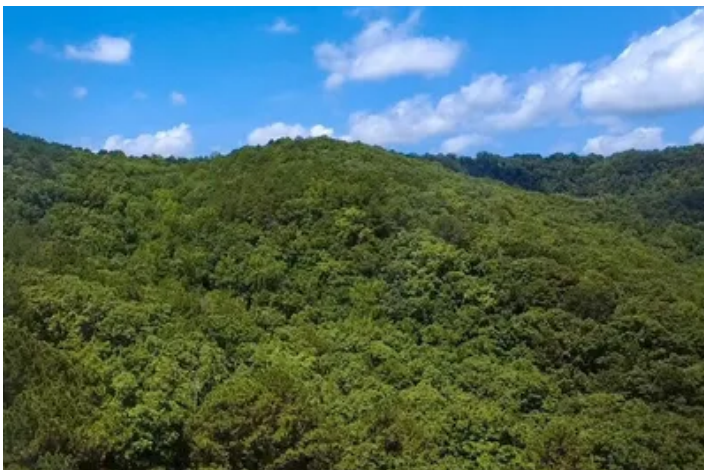



**Turkey Hollow**  
**Shirley, AR / Van Buren County**

---

**SUMMARY**

**Address**

0 JTK Road

**City, State Zip**

Shirley, AR 72153

**County**

Van Buren County

**Type**

Hunting Land, Recreational Land, Timberland

**Latitude / Longitude**

35.662708 / -92.331234

**Taxes (Annually)**

44

**Acreage**

20

**Price**

\$70,000

**Property Website**

<https://www.mossyoakproperties.com/property/turkey-hollow-van-buren-arkansas/86020/>

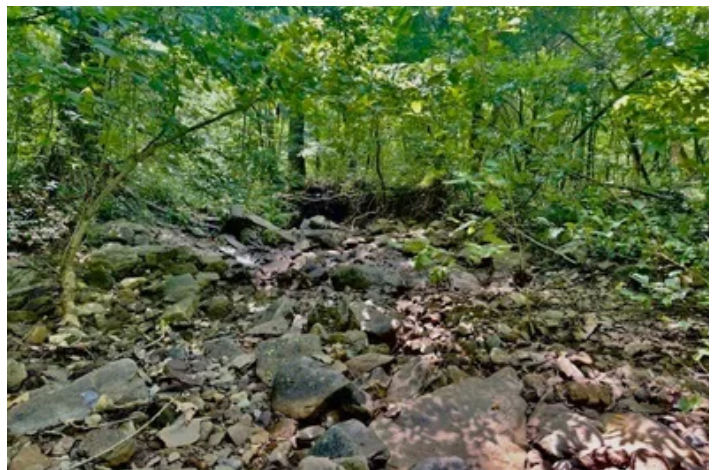

**PROPERTY DESCRIPTION**

**20 Acres of Prime Hunting & Recreational Land – Shirley, Arkansas**

Discover the perfect blend of natural beauty and investment potential with this **20-acre parcel in scenic Shirley, AR**. This tract is a hunter's paradise, featuring **mature hardwood timber**, abundant **wildlife**, and established **ATV trails** that wind through the property. Whether you're seeking a private getaway, hunting retreat, or long-term investment, this land offers it all. Power is not immediately available at property , but is available at property near by , no water at property . The property is located just a few miles outside downtown Shirley.

**Key Features:**

- **20 Acres** of unrestricted land
- Excellent **deer, turkey, and small game hunting**
- **Wet-weather creeks** provide seasonal water sources and add to the natural charm
- Beautifully wooded with **mature timber** – potential for future timber income
- **Established ATV trails** for easy access throughout the property
- Peaceful, rural setting yet conveniently located near local amenities

Whether you're an outdoor enthusiast or savvy investor, this property offers incredible potential in a sought-after area of central Arkansas. Good access, Don't miss your chance to own a slice of the Natural State!



Turkey Hollow  
Shirley, AR / Van Buren County

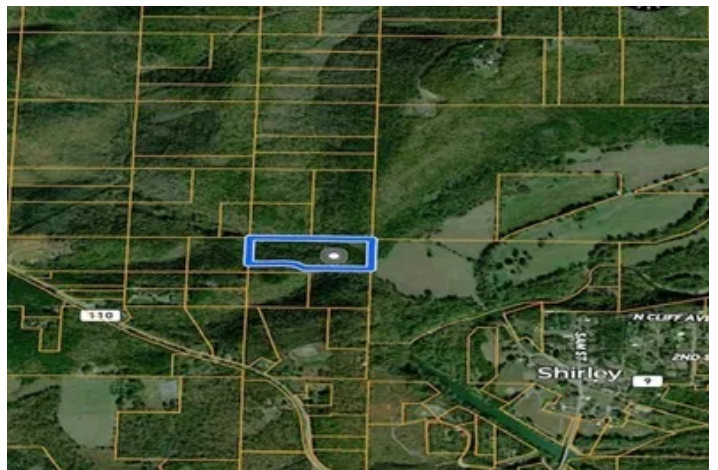



## Locator Map

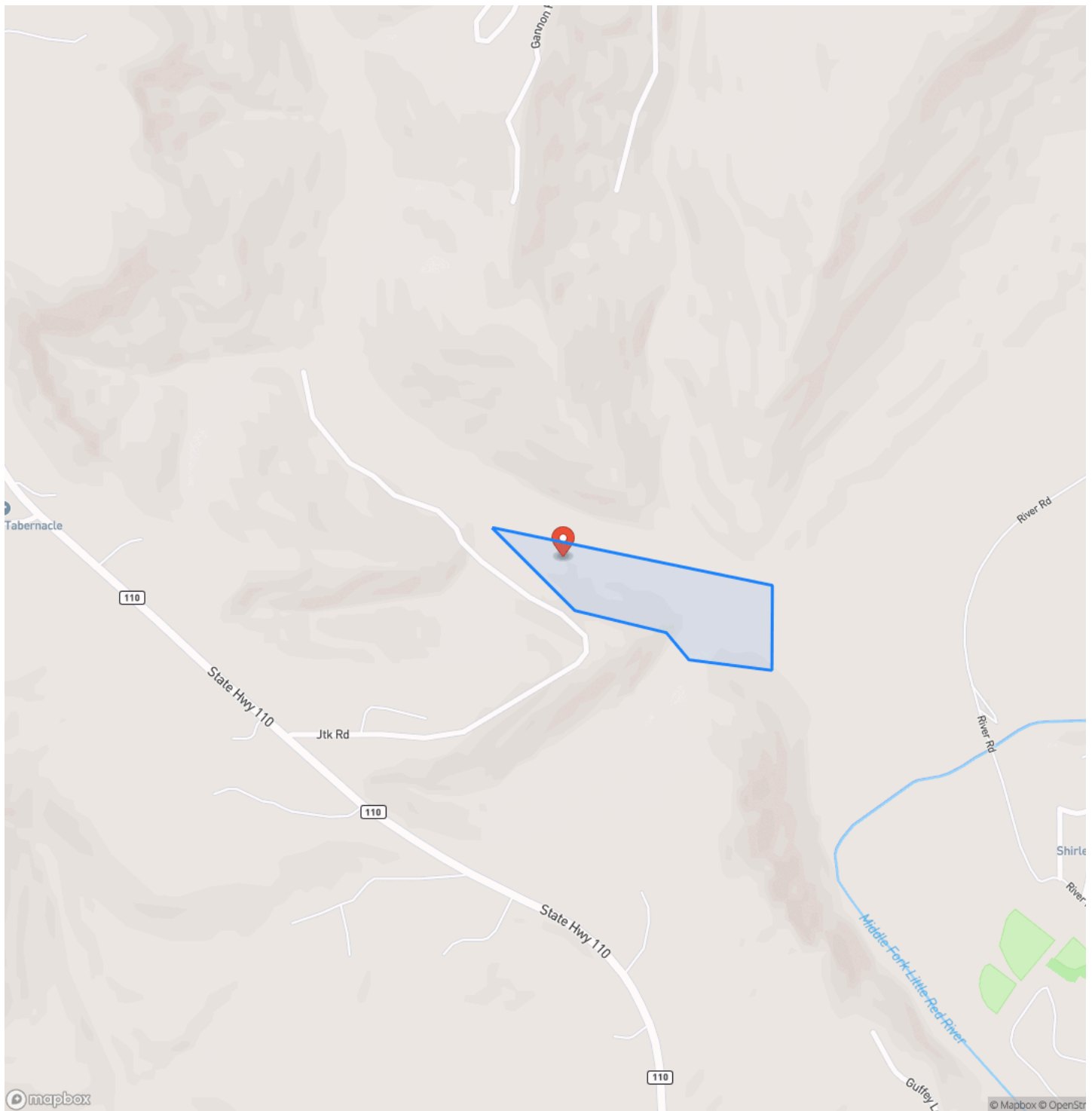

## Locator Map

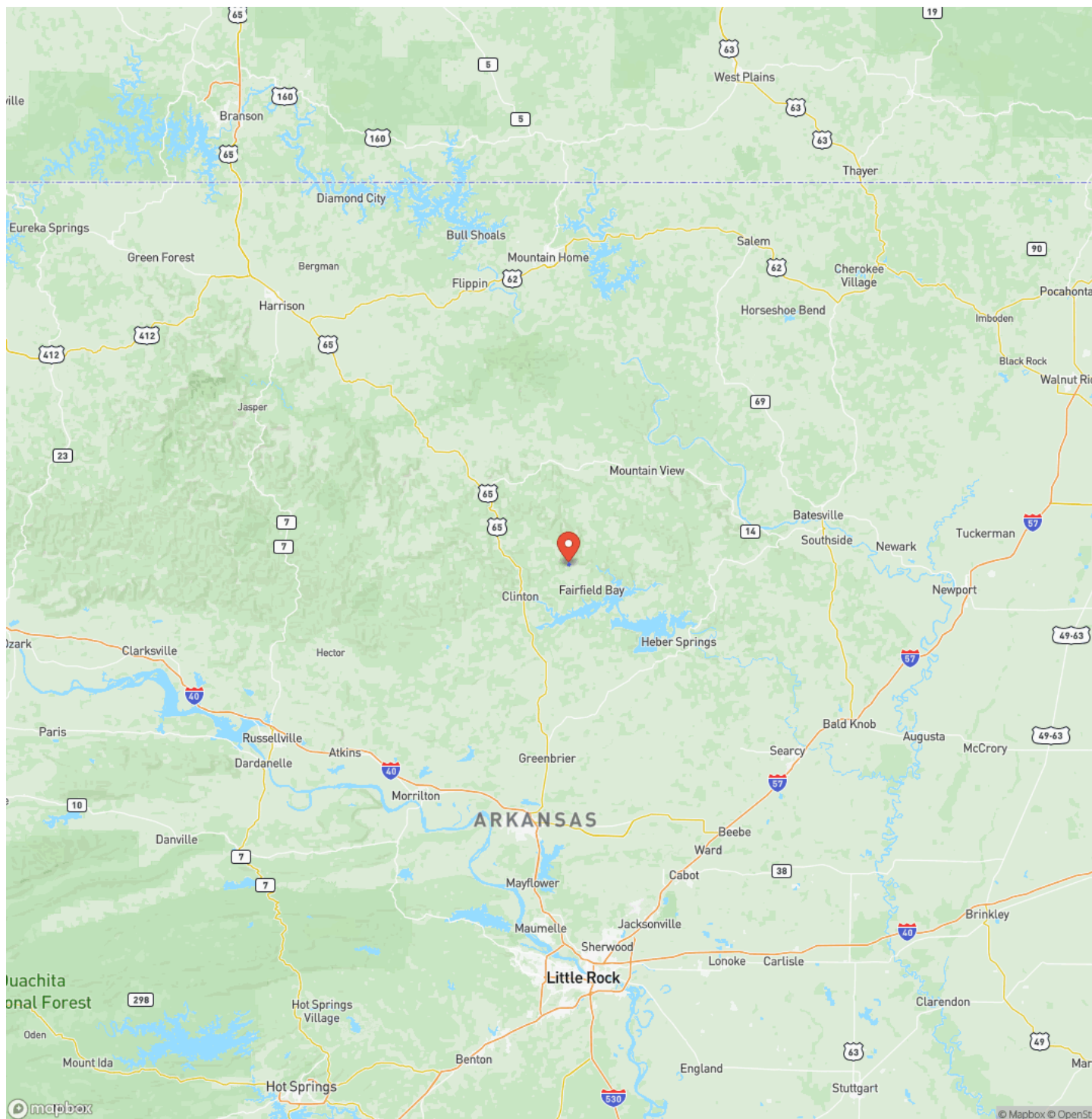



## Satellite Map

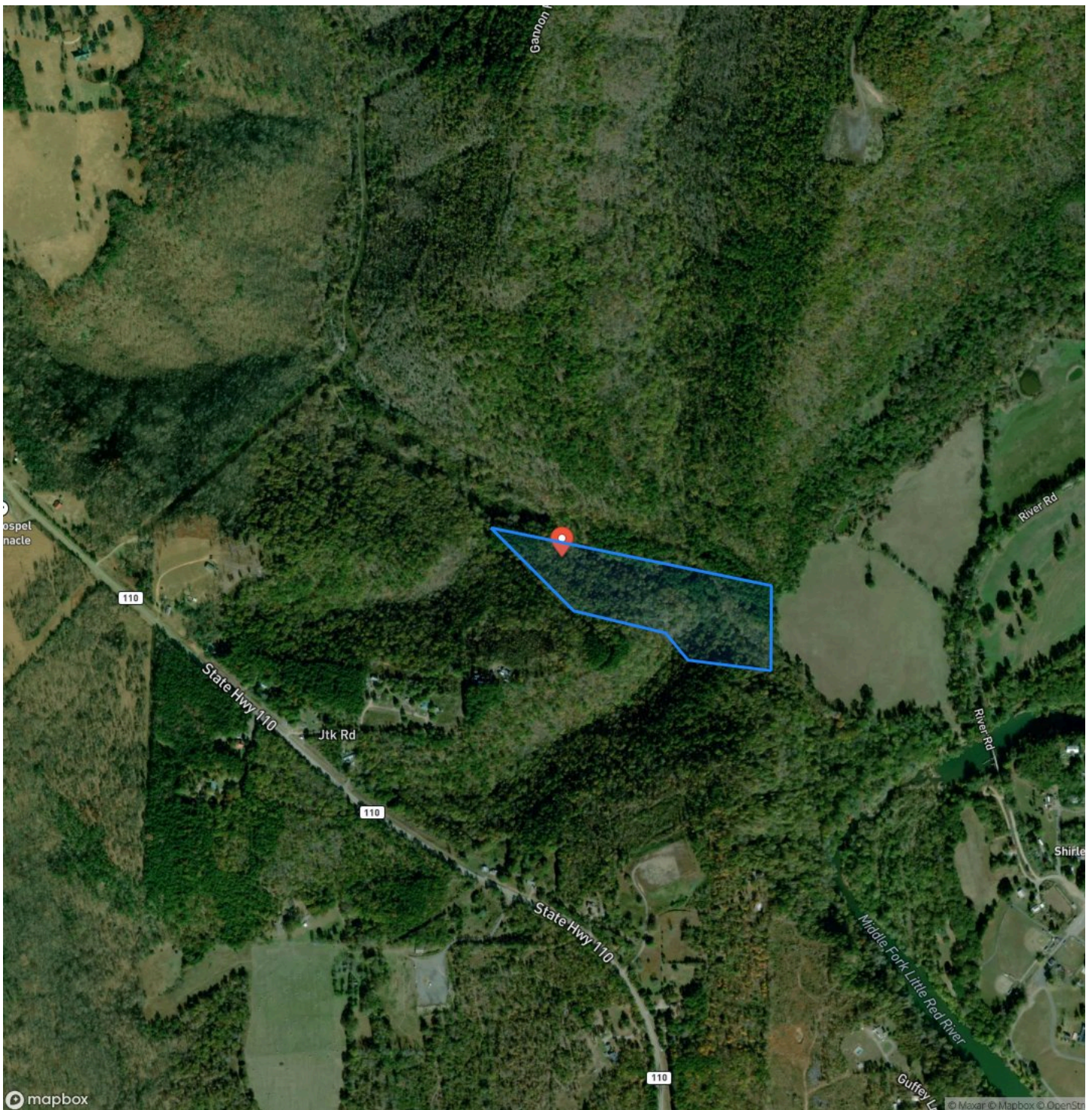

**Turkey Hollow**  
**Shirley, AR / Van Buren County**

## LISTING REPRESENTATIVE

**For more information contact:**



### Representative

Matt Heft

## Mobile

(870) 688-8614

## Office

(870) 807-6731

## Email

matth@mossyoakproperties.com

**Address**

6761 HWY 5

## City / State / Zip

## NOTES

[illegible]



[illegible]

**MORE INFO ONLINE:**  
**MossyOakProperties.com**

## **DISCLAIMERS**

Neither the seller, Mossy Oak Properties Land & Home (MOPLH), their subsidiaries, affiliates nor representatives warrant the accuracy, adequacy or completeness of any information contained herein regarding the property, its condition, boundaries, access, acreage, or timber stand information. Maps, timber evaluations and all information contained herein is provided "AS IS," as a courtesy to potential buyers. Potential buyers should make their own determination regarding the accuracy of the information provided. Potential buyer's agent(s) must be identified on first contact with MOPLH and must accompany the potential buyer on showings. Selling brokerages must have an executed Buyer agency agreement prior to contact with listing agent/brokerage, which spells out specifically selling brokerage commission source. Co-brokerage agreements between listing and selling brokerage are required to verify any commission split. Otherwise, the fee participation will be at the sole discretion of MOPLH. All property is subject to change, withdrawal, or prior sale. MOPLH expressly disclaims liability for errors or omissions and does not assume liability for typographical errors, misprints, nor for misinformation that may have been given to us.

Any person viewing this marketing material is considered a prospective buyer for the subject property. Should a prospective buyer or its agents choose to inspect the property, they do so at their own risk and assume all liability and shall indemnify Seller and its agents against any and all claims, demands or causes of action, of every kind, nature and description relating to its access to or presence on the property.



---

**Mossy Oak Properties Land and Home**  
819 Lakewood Road  
Camden, AR 71701  
(870) 807-6731  
[MossyOakProperties.com](http://MossyOakProperties.com)

---

