

Hidden Oasis
4473 Rumley RD N
Clinton, AR 72031

\$699,999
30± Acres
Van Buren County



Hidden Oasis
Clinton, AR / Van Buren County

SUMMARY

Address

4473 Rumley RD N

City, State Zip

Clinton, AR 72031

County

Van Buren County

Type

Business Opportunity, Timberland, Residential Property, Single Family

Latitude / Longitude

35.779363 / -92.48398

Taxes (Annually)

\$1,185

Dwelling Square Feet

2,000

Bedrooms / Bathrooms

3 / 2.5

Acreage

30

Price

\$699,999



PROPERTY DESCRIPTION

One-of-a-Kind 30-Acre Riverview Retreat with Historic Motel & Modern Home

Step into a truly unique property where modern comfort meets timeless history. Nestled on 30 breathtaking acres, this gated estate offers endless possibilities — from private living to an unforgettable income-producing getaway.

At the heart of the property sits a **beautiful 2,000 sq. ft. home built in 2015**, featuring an open floor plan, spacious living areas, and panoramic views of the surrounding woods and water. Just steps away, discover a **fully preserved , 4 bedroom , 3 full bath, 2 fireplace motel ,built in 1899** , a rare piece of local history that has been lovingly maintained in its original charm — perfect for **weekend rentals, overnight guests, or a boutique lodging experience.**

The land itself is a nature lover’s dream: mature woods, a serene pond, and **direct access to the Little Red River**, ideal for fishing, kayaking, or simply relaxing by the water’s edge. A **private gated entrance** ensures peace and seclusion, while **incredible views** stretch across the entire property.

Whether you’re looking for a personal retreat, a recreational escape, or a one-of-a-kind investment, this remarkable property offers **character, history, and natural beauty all in one.** two wells on propertie

Key Features:

- 30 acres of private, gated land
- 2,000 sq. ft. modern home (built 2015)
- Original 1899 motel – ready for guests
- Woods, pond, and river access
- Ideal for vacation rentals or private use
- Panoramic views and serene setting

This property is more than real estate — it’s a rare opportunity to own a **piece of history with endless potential.**

Hidden Oasis
Clinton, AR / Van Buren County

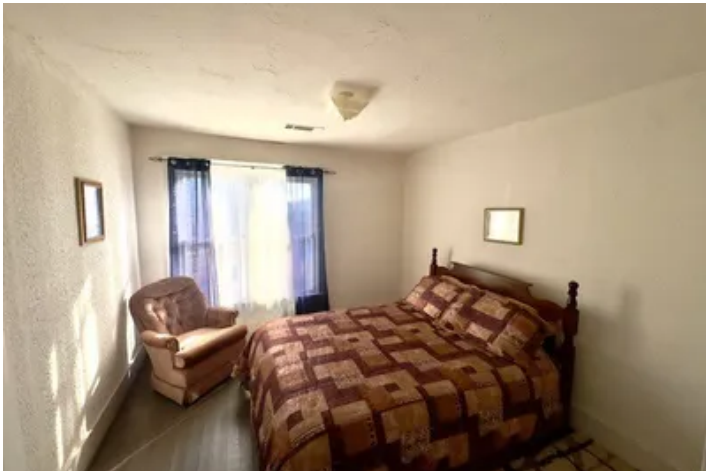

Locator Map



Locator Map



Satellite Map



DISCLAIMERS

Neither the seller, Mossy Oak Properties Land & Home (MOPLH), their subsidiaries, affiliates nor representatives warrant the accuracy, adequacy or completeness of any information contained herein regarding the property, its condition, boundaries, access, acreage, or timber stand information. Maps, timber evaluations and all information contained herein is provided "AS IS," as a courtesy to potential buyers. Potential buyers should make their own determination regarding the accuracy of the information provided. Potential buyer's agent(s) must be identified on first contact with MOPLH and must accompany the potential buyer on showings. Selling brokerages must have an executed Buyer agency agreement prior to contact with listing agent/brokerage, which spells out specifically selling brokerage commission source. Co-brokerage agreements between listing and selling brokerage are required to verify any commission split. Otherwise, the fee participation will be at the sole discretion of MOPLH. All property is subject to change, withdrawal, or prior sale. MOPLH expressly disclaims liability for errors or omissions and does not assume liability for typographical errors, misprints, nor for misinformation that may have been given to us.

Any person viewing this marketing material is considered a prospective buyer for the subject property. Should a prospective buyer or its agents choose to inspect the property, they do so at their own risk and assume all liability and shall indemnify Seller and its agents against any and all claims, demands or causes of action, of every kind, nature and description relating to its access to or presence on the property.



Mossy Oak Properties Land and Home
819 Lakewood Road
Camden, AR 71701
(870) 807-6731
<https://moplandandhome.realstackweb.com/>

