

.44 +/- acre near Chimney Rock
42 Asa Gray Drive
Lake Lure, NC 28720

\$19,500
0.440± Acres
Rutherford County

Call Derek! 828-817-7479

Carolina Timber & Realty



**.44 +/- acre near Chimney Rock
Lake Lure, NC / Rutherford County**

SUMMARY

Address

42 Asa Gray Drive

City, State Zip

Lake Lure, NC 28720

County

Rutherford County

Type

Undeveloped Land

Latitude / Longitude

35.428336 / -82.225197

Dwelling Square Feet

0

Acreage

0.440

Price

\$19,500

Property Website

<https://www.mossyoakproperties.com/property/44-acre-near-chimney-rock-rutherford-north-carolina/98735/>



.44 +/- acre near Chimney Rock
Lake Lure, NC / Rutherford County

PROPERTY DESCRIPTION

.44 +/- Acre lot on Asa Gray Drive in Lake Lure, N.C! Steep, sloped terrain ideal for a mountain or elevated home. Conveniently located near Chimney Rock and just minutes from Lake Lure beach, dining, and outdoor recreation. Lake Lure is actively rebuilding and on track to return as a premier destination in Western N.C. Great opportunity for a future homesite or investment property! Call Derek Underwood at [828-817-7479](tel:828-817-7479) to schedule a showing!



.44 +/- acre near Chimney Rock
Lake Lure, NC / Rutherford County

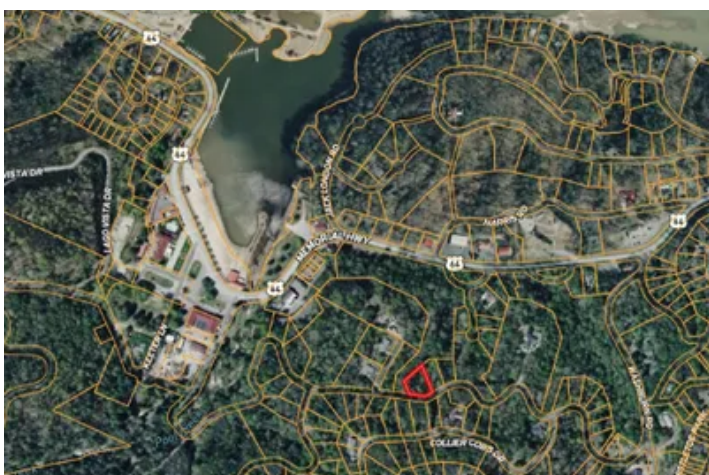

Locator Map

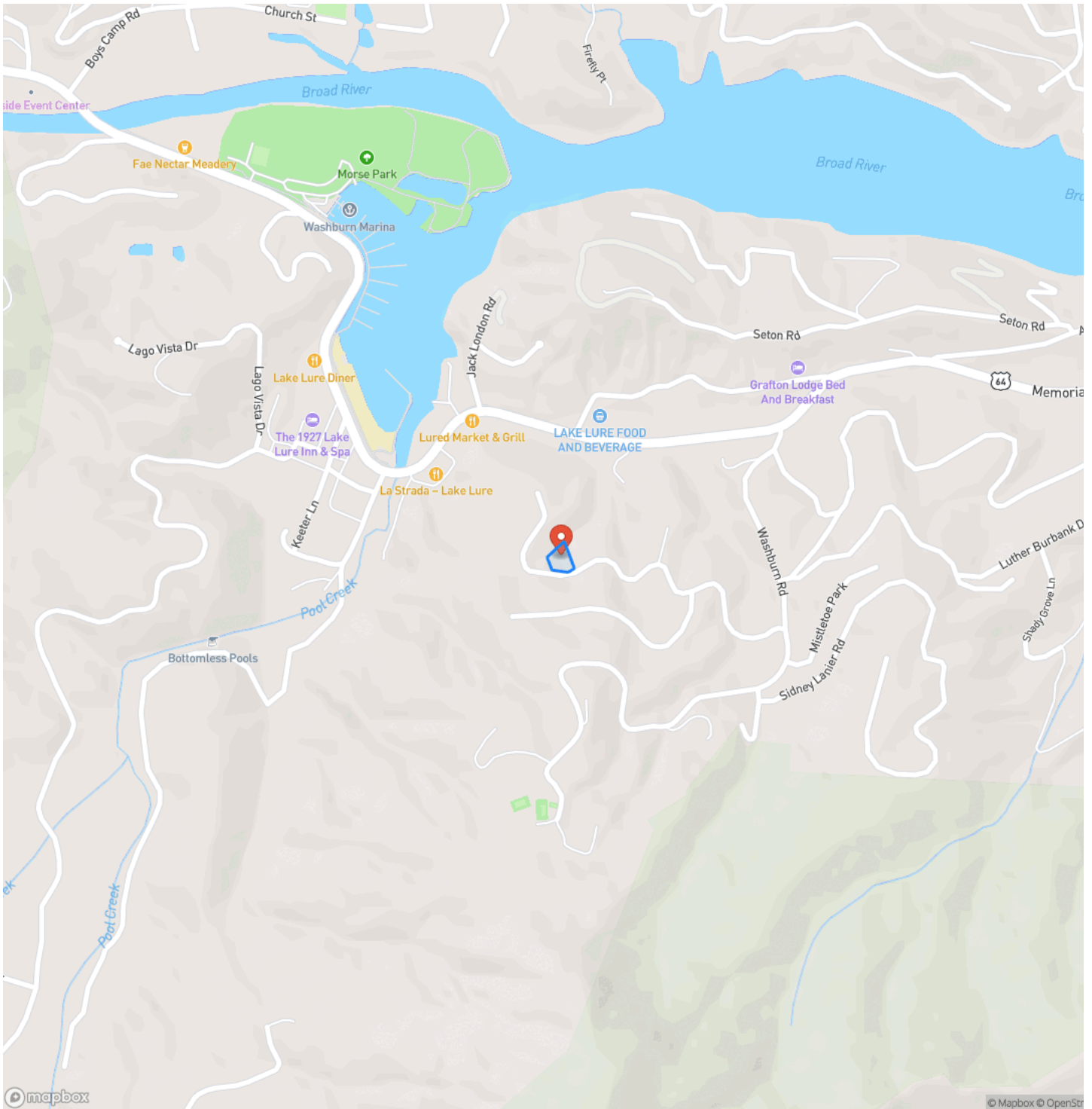

.44 +/- acre near Chimney Rock
Lake Lure, NC / Rutherford County

Locator Map

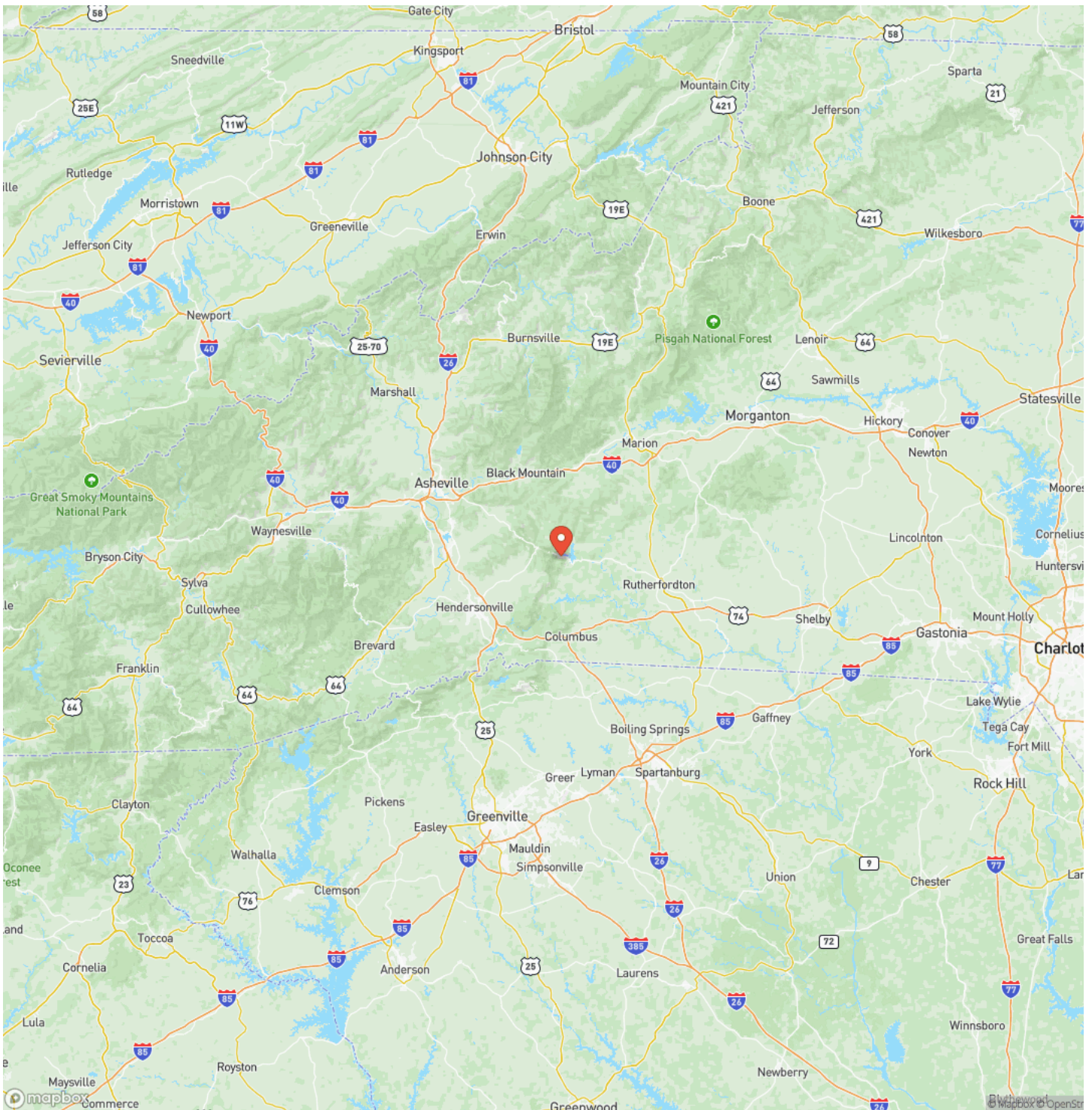

.44 +/- acre near Chimney Rock
Lake Lure, NC / Rutherford County

Satellite Map

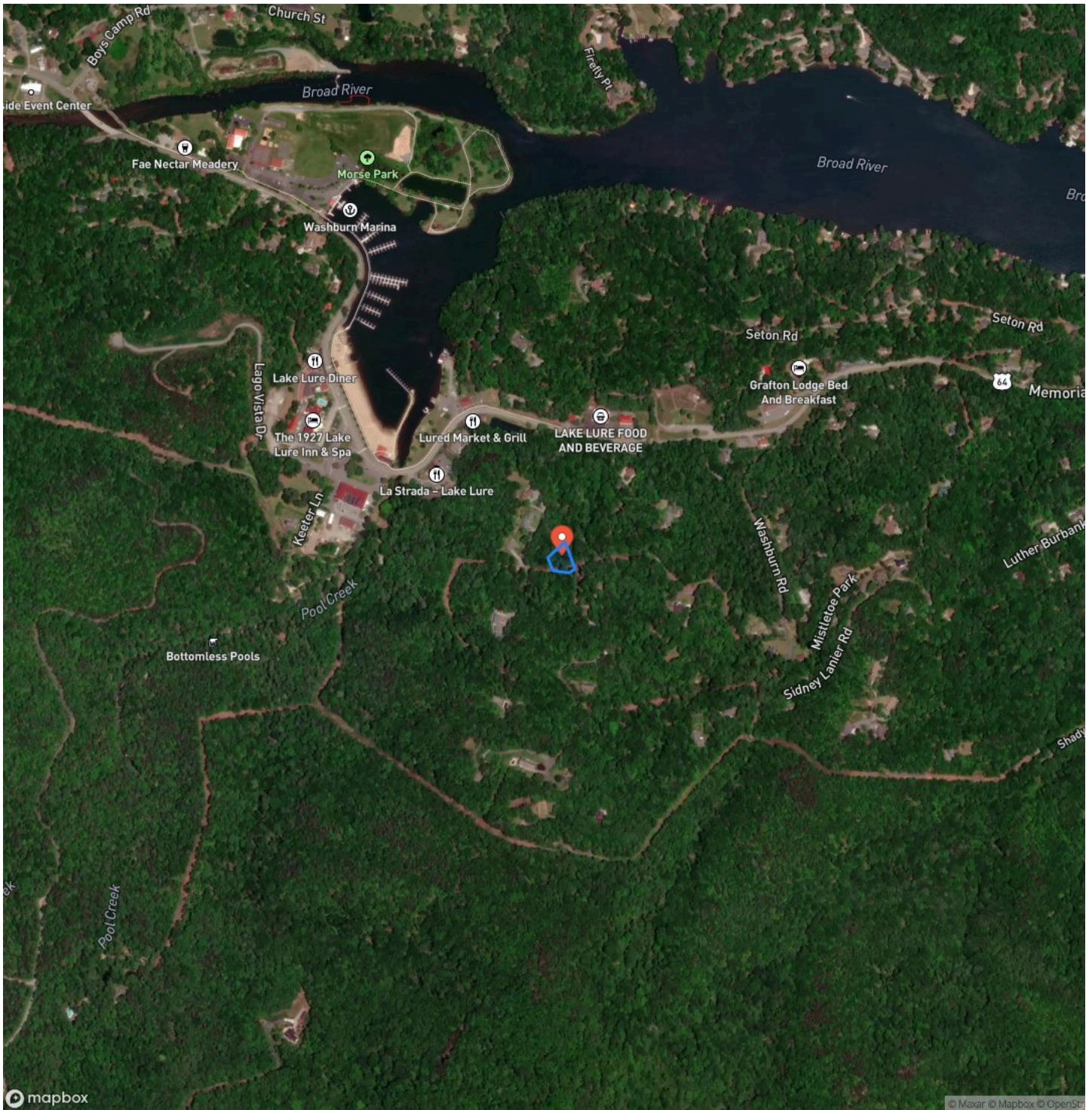

**.44 +/- acre near Chimney Rock
Lake Lure, NC / Rutherford County**

LISTING REPRESENTATIVE

For more information contact:



Representative

Derek Lee Underwood

Mobile

(828) 817-7479

Office

(828) 477-4248

Email

dunderwood@mossyoakproperties.com

Address

560 W Main Street

City / State / Zip

NOTES



MORE INFO ONLINE:

MossyOakProperties.com

This image shows a full page of blank white paper with horizontal ruling lines. The lines are evenly spaced and run across the width of the page, providing a template for writing or drawing. There are no margins, text, or other markings present.



MossyOakProperties.com

DISCLAIMERS

Information in this brochure is provided solely for information purposes and does not constitute an offer to sell or advertise real estate outside the states in which broker or agent licensed. The information presented has been obtained from sources deemed to be reliable, but is not guaranteed or warranted by the agent, broker, or the sellers of these properties. This offering is subject to errors, omissions, prior sale, price change, correction or withdrawal from the market without notice. All references to age, square footage, income, expenses, acreage, carrying capacity, and land classification, etc. are approximate. Prospective buyers are chargeable with and expected to conduct their own independent investigation of the information and the property and to rely only on those results. Sellers reserve the right to accept or reject any and all offers without liability to any buyer or cooperating broker.

Maps are provided for illustration purposes only, the accuracy is not warranted. Parcels on interactive maps are not adjusted to match aerial backgrounds. This information is for reference purposes only and is not a legal document. Data maps contain errors. The seller and seller's agent are making known to all potential buyers that there may be variations between the location of the existing fence lines and the legal description of the deeded property. Seller and seller's agent make no warranties with regard to the location of the fence lines in relationship to the deeded property lines, nor does the Seller make any warranties or representations with regard to the specific acreage contained within the fenced property lines. Seller is selling the property in an "as is" condition, which includes the location of the fences as they exist. Boundaries shown on the accompanying maps are approximate, based on county parcel data. The maps are not to scale. The accuracy of the maps is not guaranteed. Prospective buyers are encouraged to verify fence lines, deeded property lines and acreages using a licensed surveyor at their own expense.

Mossy Oak Properties Carolina Timber and Realty

560 W Main Street
Sylva, NC 28779
(828) 477-4248
MossyOakProperties.com

