

261 N. Kibby St.  
N. Kibby St.  
Clinton, IN 47842

**\$329,000**  
0.380± Acres  
Vermillion County



**261 N. Kibby St.**  
**Clinton, IN / Vermillion County**

---

**SUMMARY**

**Address**

N. Kibby St.

**City, State Zip**

Clinton, IN 47842

**County**

Vermillion County

**Type**

Single Family

**Latitude / Longitude**

39.683858 / -87.417714

**Taxes (Annually)**

292

**Dwelling Square Feet**

2350

**Bedrooms / Bathrooms**

4 / 2.5

**Acreage**

0.380

**Price**

\$329,000

**Property Website**

<https://indianalandandlifestyle.com/property/261-n-kibby-st-vermillion-indiana/28712/>



**261 N. Kibby St.  
Clinton, IN / Vermillion County**

---

**PROPERTY DESCRIPTION**

Built in 2022, this 2 story, 2350 sq ft home has a lot to offer. Great location just a few blocks from South Vermillion Middle & High schools and just 1 mile from Geneva Hills Golf Course. The downstairs features an office, half bath, and large open concept kitchen/dining/living room. Kitchen appliances included. A six foot sliding door leads to the backyard. Upstairs offers 4 bedrooms, full bath, & huge laundry room. The master suite has 2 walk-in closets along with a master bath with a double sink vanity complete with glass door shower. Smoked Hickory German engineered laminate flooring throughout the house. A 3 car attached garage and full concrete driveway give plenty of space for parking. Stone along the lower front portion of the house is a great accent to the covered porch. For questions or to schedule a showing, contact Listing Agent, Ty Cottrell, at [812-236-3117](tel:812-236-3117) or [tcottrell@mossyoakproperties.com](mailto:tcottrell@mossyoakproperties.com)





261 N. Kibby St.  
Clinton, IN / Vermillion County



**261 N. Kibby St.**  
**Clinton, IN / Vermillion County**

## Locator Map

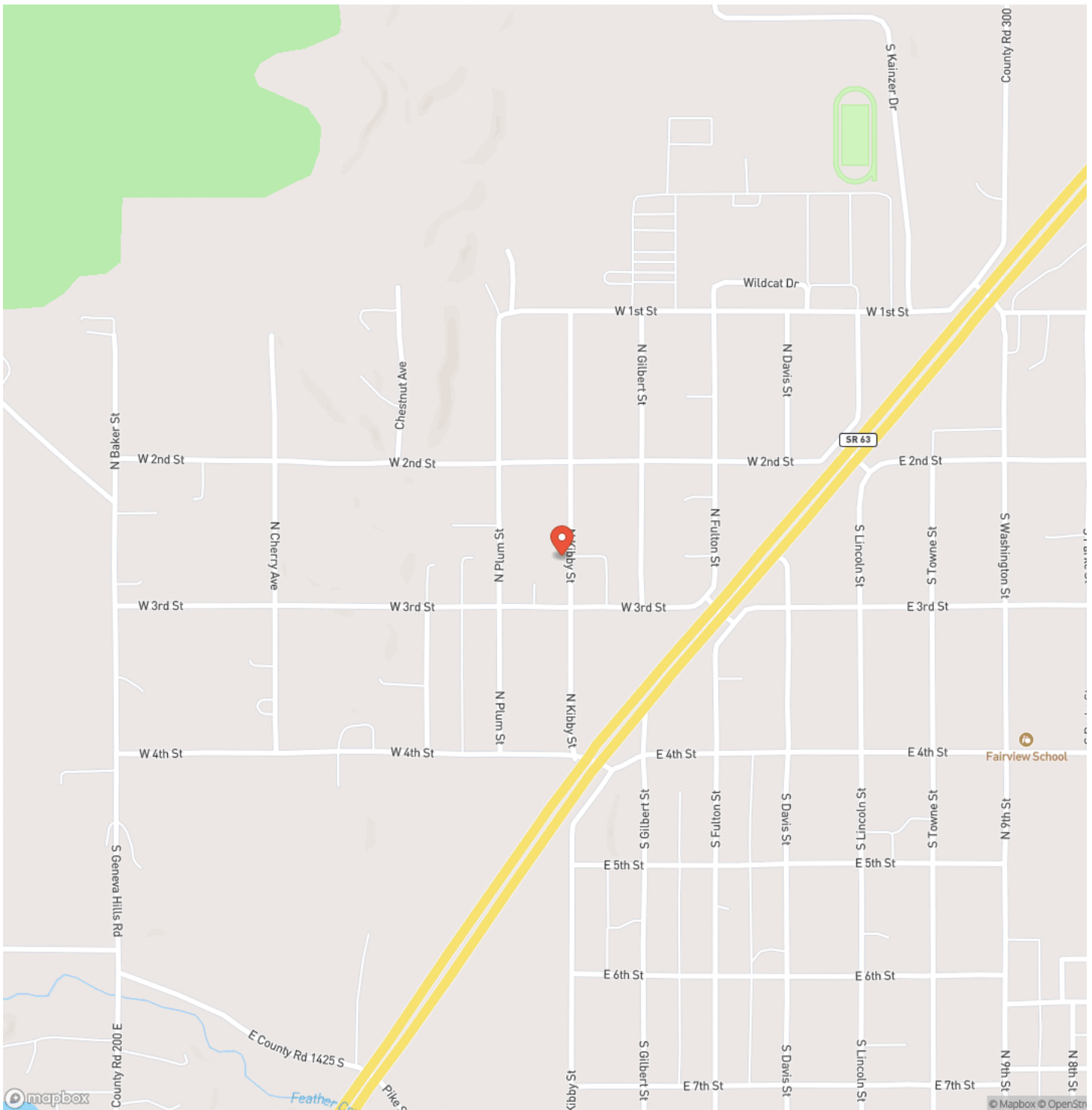

**MORE INFO ONLINE:**

**<https://indianalandandlifestyle.com/>**

261 N. Kibby St.  
Clinton, IN / Vermillion County

## Locator Map

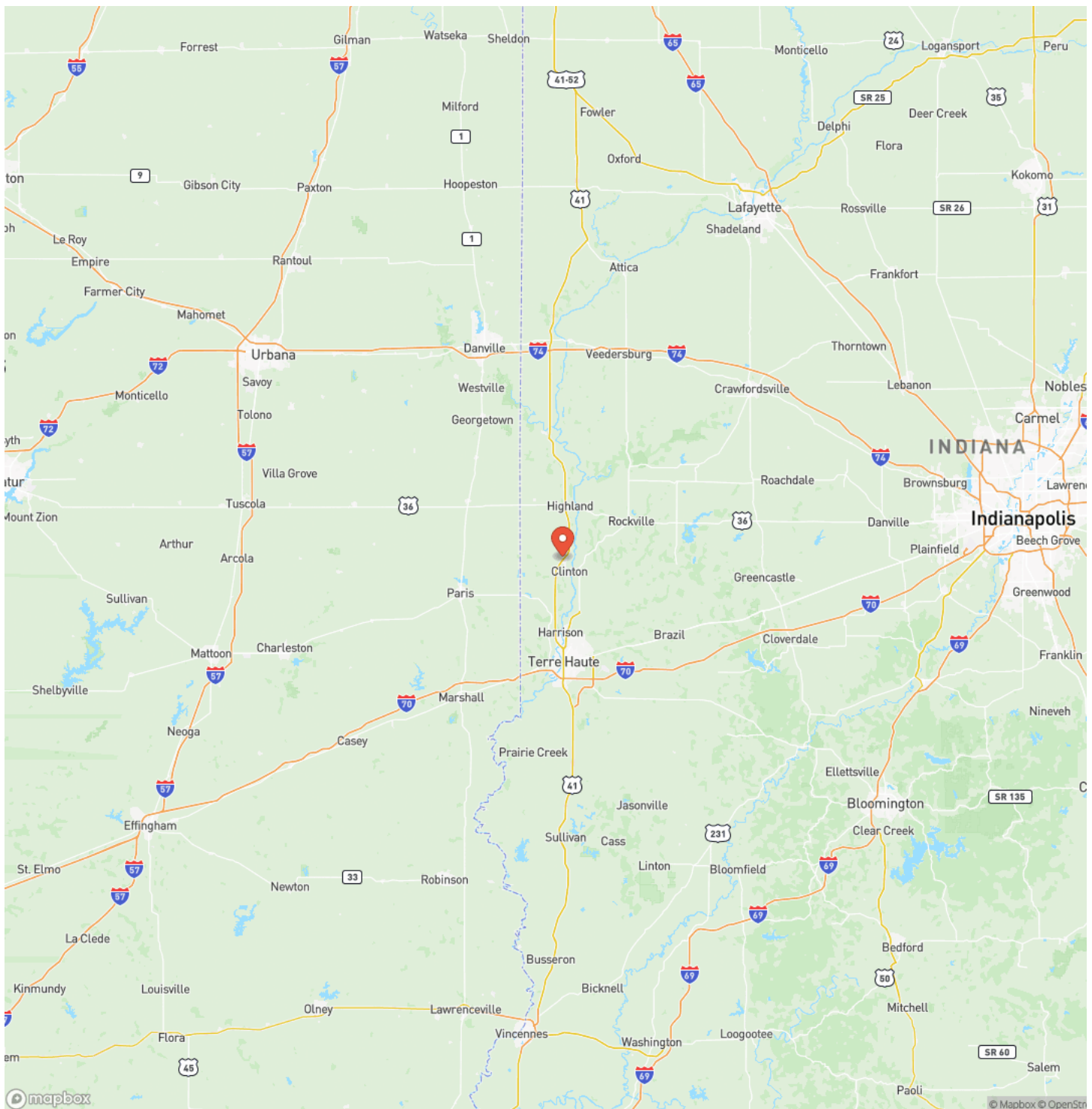



**261 N. Kibby St.**  
**Clinton, IN / Vermillion County**

## Satellite Map

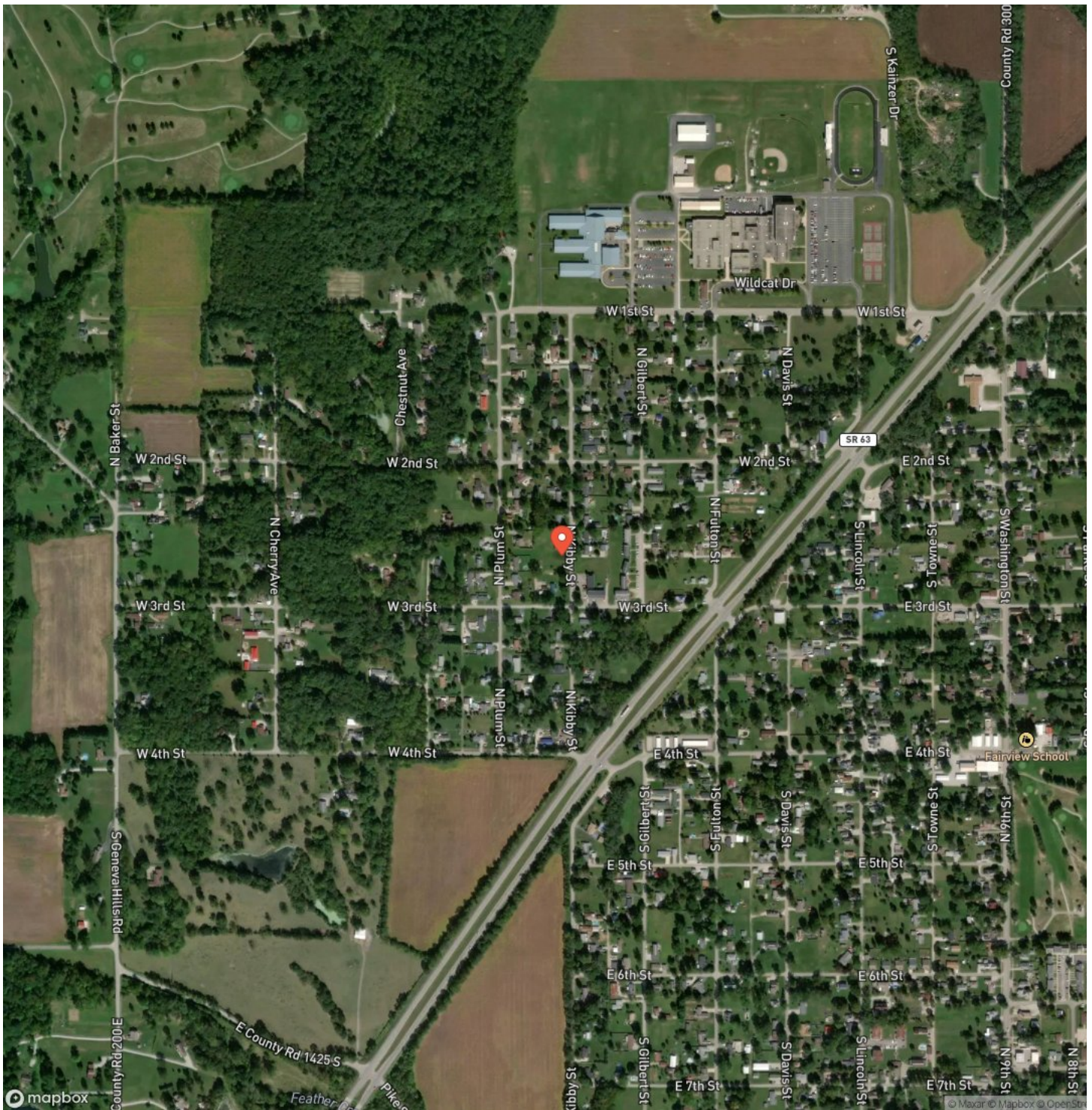

**MORE INFO ONLINE:**

**<https://indianalandandlifestyle.com/>**

**261 N. Kibby St.  
Clinton, IN / Vermillion County**

## LISTING REPRESENTATIVE

**For more information contact:**



## Representative

Ty Cottrell

## Mobile

(812) 236-3117

## Office

(765) 505-4155

## Email

tcottrell@mossyoakproperties.com

**Address**

## City / State / Zip

Rockville, IN 47842

## NOTES



**MORE INFO ONLINE:**

**<https://indianalandandlifestyle.com/>**



[illegible]

**MORE INFO ONLINE:**

**<https://indianalandandlifestyle.com/>**

## **DISCLAIMERS**

Information in this brochure is provided solely for information purposes and does not constitute an offer to sell or advertise real estate outside the states in which broker or agent licensed. The information presented has been obtained from sources deemed to be reliable, but is not guaranteed or warranted by the agent, broker, or the sellers of these properties. This offering is subject to errors, omissions, prior sale, price change, correction or withdrawal from the market without notice. All references to age, square footage, income, expenses, acreage, carrying capacity, and land classification, etc. are approximate. Prospective buyers are chargeable with and expected to conduct their own independent investigation of the information and the property and to rely only on those results. Sellers reserve the right to accept or reject any and all offers without liability to any buyer or cooperating broker.

Maps are provided for illustration purposes only, the accuracy is not warranted. Parcels on interactive maps are not adjusted to match aerial backgrounds. This information is for reference purposes only and is not a legal document. Data maps contain errors. The seller and seller's agent are making known to all potential buyers that there may be variations between the location of the existing fence lines and the legal description of the deeded property. Seller and seller's agent make no warranties with regard to the location of the fence lines in relationship to the deeded property lines, nor does the Seller make any warranties or representations with regard to the specific acreage contained within the fenced property lines. Seller is selling the property in an "as is" condition, which includes the location of the fences as they exist. Boundaries shown on the accompanying maps are approximate, based on county parcel data. The maps are not to scale. The accuracy of the maps is not guaranteed. Prospective buyers are encouraged to verify fence lines, deeded property lines and acreages using a licensed surveyor at their own expense.



---

**Mossy Oak Properties Indiana Land and Lifestyle**

**PO Box 10**

**Clinton, IN 47842**

**(765) 505-4155**

**<https://indianalandandlifestyle.com/>**

---



**MORE INFO ONLINE:**

**<https://indianalandandlifestyle.com/>**