

3500 E. 160 N.
3500 E 160 N
Newport, IN 47966

\$355,000
3.27± Acres
Vermillion County



3500 E. 160 N.
Newport, IN / Vermillion County

SUMMARY

Address

3500 E 160 N

City, State Zip

Newport, IN 47966

County

Vermillion County

Type

Single Family, Farms

Latitude / Longitude

39.905428 / -87.402989

Dwelling Square Feet

2,496

Bedrooms / Bathrooms

3 / 2

Acreage

3.27

Price

\$355,000

Property Website

<https://indianalandandlifestyle.com/property/3500-e-160-n-vermillion/indiana/99273/>



PROPERTY DESCRIPTION

Escape to peace and privacy with this beautiful 2,496 sq ft farmhouse nestled on 3.27 secluded acres of scenic countryside. Surrounded by open skies and breathtaking views, this property offers the perfect blend of rural charm and modern comfort.

Home Features:

- 3 Bedrooms | 2 Bathrooms
- Home office / Sunroom / Large living room
- Spacious 2,496 sq ft layout Gorgeous hardwood floors
- Stunning, light-filled kitchen with exposed wooden beams, blending rustic character with functionality
- Beautiful curved staircase that serves as a timeless architectural focal point
- Expansive living areas ideal for gatherings and entertaining Large windows showcasing breathtaking countryside views
- Efficient outdoor wood boiler for economical heating
- Outdoor Living 3.27 private, secluded acres
- Charming brick patio perfect for relaxing or hosting guests
- Open space for gardening, recreation, or hobby farming Peaceful setting with scenic views in every direction
- Large garage with excellent storage and workshop potential

Privacy and tranquility while still offering comfortable living space

This exceptional farmhouse offers privacy and tranquility, comfortable living space, and combines historic charm with the space and setting you've been searching for. Schedule your showing today and experience country living at its finest!

For additional information or to schedule a showing, contact Land and Home Specialist, Ty Cottrell, at [812-236-3117](tel:812-236-3117) or tcottrell@mossyoakproperties.com

3500 E. 160 N.
Newport, IN / Vermillion County



Locator Map



Locator Map

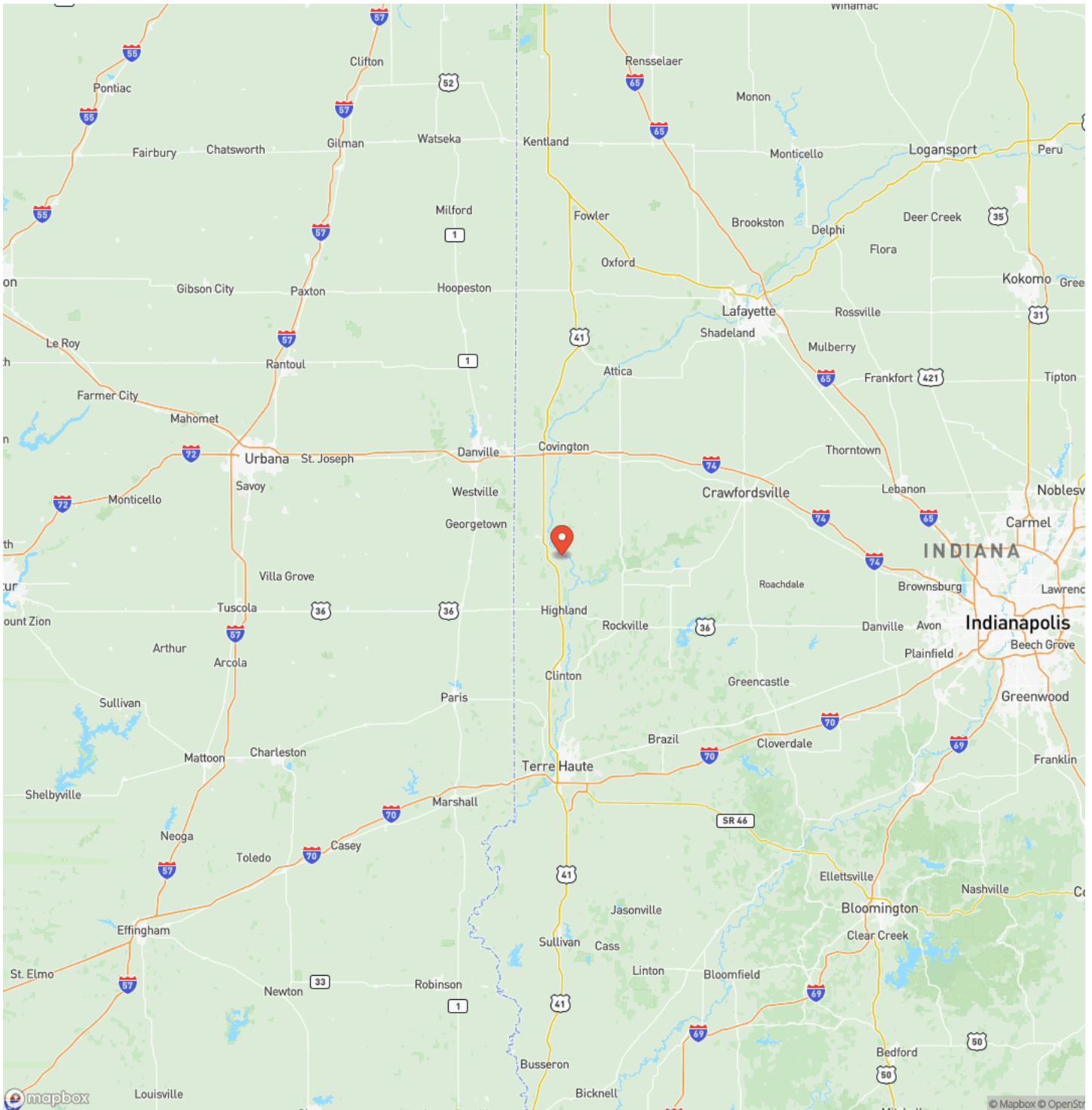

Satellite Map

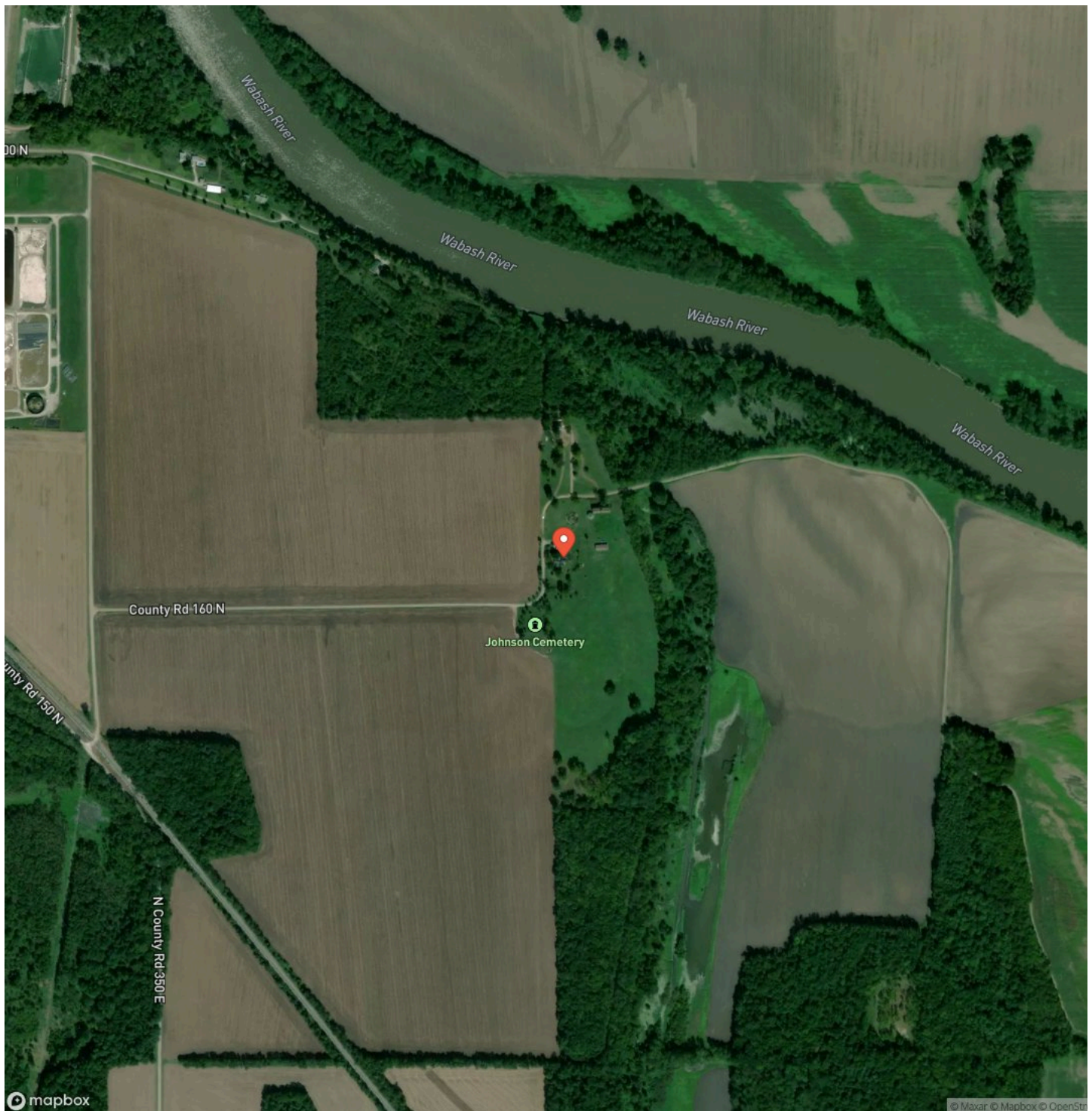

3500 E. 160 N.
Newport, IN / Vermillion County

LISTING REPRESENTATIVE

For more information contact:



Representative

Ty Cottrell

Mobile

(812) 889-0724

Office

(765) 505-4155

Email

tcottrell@mossyoakproperties.com

Address

City / State / Zip

Rockville, IN 47842

NOTES



MORE INFO ONLINE:

<https://indianalandandlifestyle.com/>

This image shows a single sheet of white paper with horizontal ruling lines. The lines are evenly spaced and run across the width of the page. There are no margins, text, or other markings on the paper.



<https://indianalandandlifestyle.com/>

DISCLAIMERS

Information in this brochure is provided solely for information purposes and does not constitute an offer to sell or advertise real estate outside the states in which broker or agent licensed. The information presented has been obtained from sources deemed to be reliable, but is not guaranteed or warranted by the agent, broker, or the sellers of these properties. This offering is subject to errors, omissions, prior sale, price change, correction or withdrawal from the market without notice. All references to age, square footage, income, expenses, acreage, carrying capacity, and land classification, etc. are approximate. Prospective buyers are chargeable with and expected to conduct their own independent investigation of the information and the property and to rely only on those results. Sellers reserve the right to accept or reject any and all offers without liability to any buyer or cooperating broker.

Maps are provided for illustration purposes only, the accuracy is not warranted. Parcels on interactive maps are not adjusted to match aerial backgrounds. This information is for reference purposes only and is not a legal document. Data maps contain errors. The seller and seller's agent are making known to all potential buyers that there may be variations between the location of the existing fence lines and the legal description of the deeded property. Seller and seller's agent make no warranties with regard to the location of the fence lines in relationship to the deeded property lines, nor does the Seller make any warranties or representations with regard to the specific acreage contained within the fenced property lines. Seller is selling the property in an "as is" condition, which includes the location of the fences as they exist. Boundaries shown on the accompanying maps are approximate, based on county parcel data. The maps are not to scale. The accuracy of the maps is not guaranteed. Prospective buyers are encouraged to verify fence lines, deeded property lines and acreages using a licensed surveyor at their own expense.

Mossy Oak Properties Indiana Land and Lifestyle

PO Box 10

Clinton, IN 47842

(765) 505-4155

<https://indianalandandlifestyle.com/>
