Eberheart feedlot

South Dakota, AC +/-

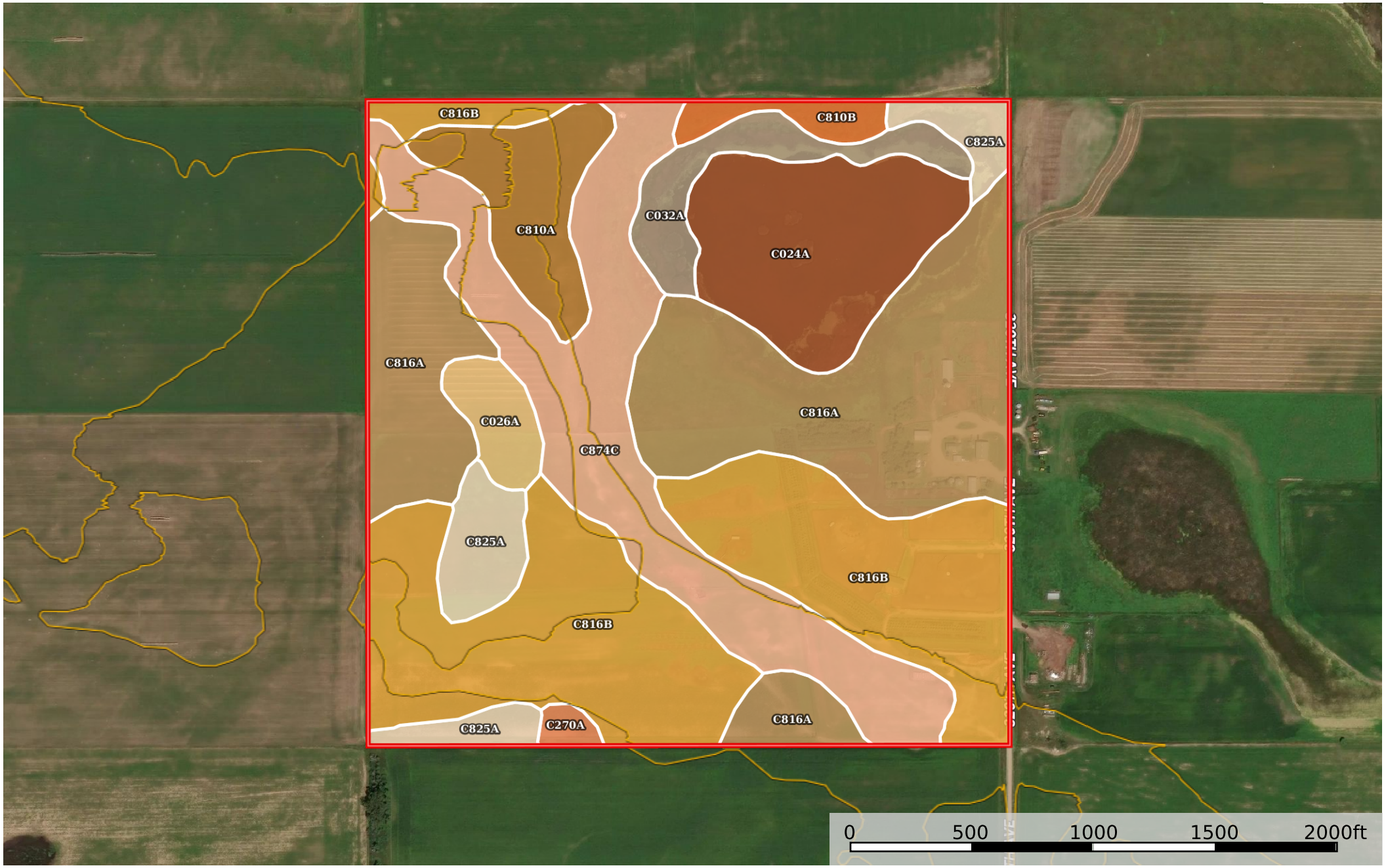

Boundary

Jon Bisbee

The information contained herein was obtained from sources deemed to be reliable.
Land id® Services makes no warranties or guarantees as to the completeness or accuracy thereof.

Boundary 159.83 ac

SOIL CODE	SOIL DESCRIPTION	ACRES	%	CPI	NCCPI	CAP
C816B	Lehr loam, 2 to 6 percent slopes	45.68	28.58	43	35	3e
C816A	Lehr loam, 0 to 2 percent slopes	40.31	25.22	43	35	3s
C874C	Wabek-Appam complex, 6 to 9 percent slopes	28.07	17.56	27	25	6s
C024A	Parnell silty clay loam, 0 to 1 percent slopes, Missouri Coteau	16.32	10.21	24	32	5w
C810A	Bowdle loam, 0 to 2 percent slopes	8.56	5.36	57	40	3s
C825A	Divide loam, 0 to 2 percent slopes	8.18	5.12	57	38	2s
C032A	Vallers-Tonka complex, 0 to 1 percent slopes	6.15	3.85	43	48	4w
C026A	Tonka-Parnell complex, 0 to 1 percent slopes, Missouri Coteau	3.32	2.08	40	41	4w
C810B	Bowdle loam, 2 to 6 percent slopes	2.4	1.5	56	40	3e
C270A	Hamerly loam, 0 to 3 percent slopes	0.84	0.53	71	52	2e
TOTALS		159.83(*)	100%	40.0	34.15	3.73

(*) Total acres may differ in the second decimal compared to the sum of each acreage soil. This is due to a round error because we only show the acres of each soil with two decimal.

Capability Legend

Increased Limitations and Hazards

Decreased Adaptability and Freedom of Choice Users

Land, Capability	1	2	3	4	5	6	7	8
'Wild Life'	•	•	•	•	•	•	•	•
Forestry	•	•	•	•	•	•	•	
Limited	•	•	•	•	•	•	•	
Moderate	•	•	•	•	•	•		
Intense	•	•	•	•	•			
Limited	•	•	•	•				
Moderate	•	•	•					
Intense	•	•						
Very Intense	•							

Grazing **Cultivation**

(c) climatic limitations (e) susceptibility to erosion
(s) soil limitations within the rooting zone (w) excess of water