

**18 Acres Jackson County For Sale**  
**2000 W Block 1125 N**  
**Seymour, IN 47274**

**\$112,500**  
**18 +/- acres**  
**Jackson County**





## 18 Acres Jackson County For Sale Seymour, IN / Jackson County

---

### **SUMMARY**

**Address**

2000 W Block 1125 N

**City, State Zip**

Seymour, IN 47274

**County**

Jackson County

**Type**

Hunting Land, Recreational Land, Undeveloped Land, Timberland

**Latitude / Longitude**

39.0402 / -86.0961

**Taxes (Annually)**

65

**Acreage**

18

**Price**

\$112,500

**Property Website**

<https://indianalandandlifestyle.com/property/18-acres-jackson-county-for-sale-jackson-indiana/26077/>





## 18 Acres Jackson County For Sale Seymour, IN / Jackson County

---

### **PROPERTY DESCRIPTION**

Located in northern Jackson County, this 18 acre wooded property is sure to please the outdoor enthusiast. This property is very close to Hoosier National Forest and offers stunning views of the surrounding hills, while still relatively flat terrain. With an abundance of wildlife, everything from deer to small game, there is enough to keep everyone busy at your new retreat. There is even a little clearing perfect for a camp out. With a little work, you could easily make some ATV trails around this "L" shaped property. With water and electric at the county road, the possibilities are endless. Contact listing agent for a private showing!

- 18 acres wooded Jackson County
- Lots of wildlife
- Close proximity to Hoosier National Forest
- Electric and water available at the road
- Close to Columbus and Seymour



## 18 Acres Jackson County For Sale Seymour, IN / Jackson County

---





# Locator Maps

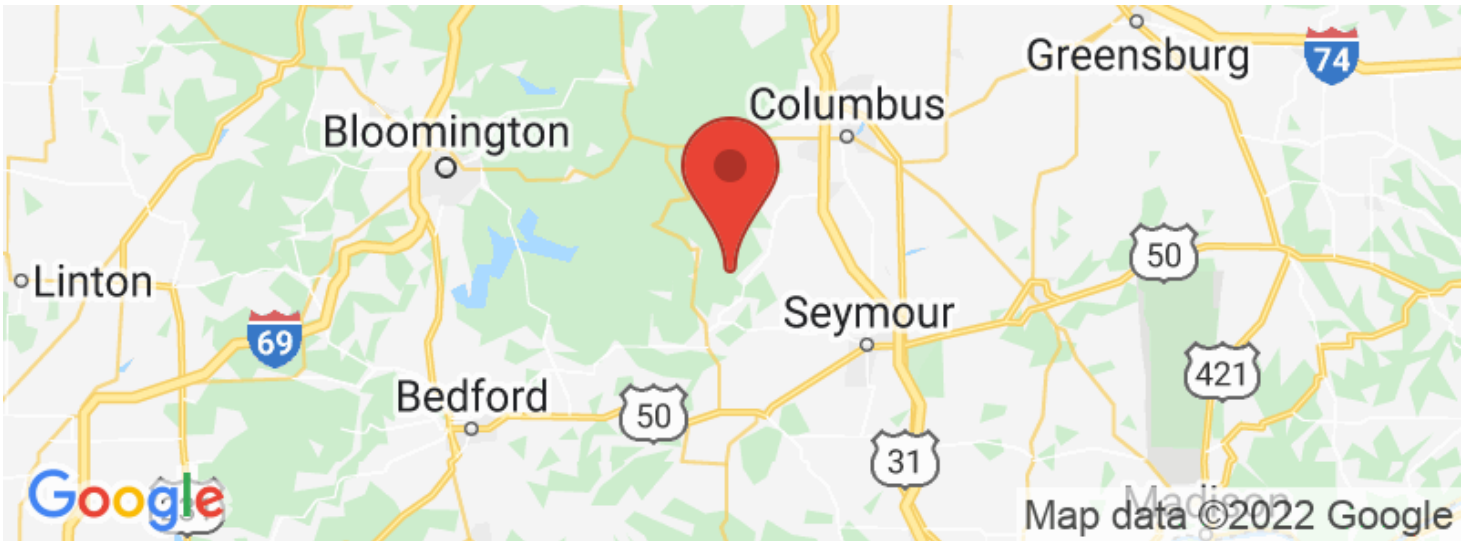



# Aerial Maps

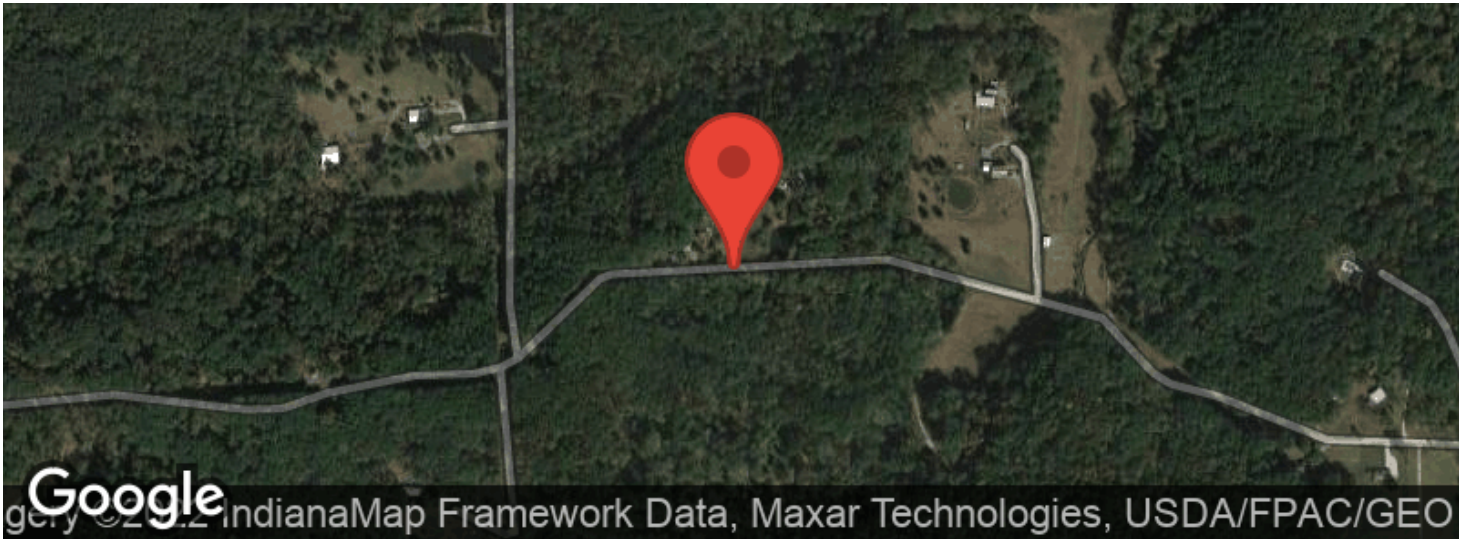



18 Acres Jackson County For Sale  
Seymour, IN / Jackson County

LISTING REPRESENTATIVE

For more information contact:



Representative

Torry Miller

Mobile

(812) 614-2620

Office

(765) 505-4155

Email

tmiller@mossyoakproperties.com

Address

City / State / Zip

Batesville, IN 47006

NOTES

---

---

---

---

---

---

---





[illegible]

## **DISCLAIMERS**

Information in this brochure is provided solely for information purposes and does not constitute an offer to sell or advertise real estate outside the states in which broker or agent licensed. The information presented has been obtained from sources deemed to be reliable, but is not guaranteed or warranted by the agent, broker, or the sellers of these properties. This offering is subject to errors, omissions, prior sale, price change, correction or withdrawal from the market without notice. All references to age, square footage, income, expenses, acreage, carrying capacity, and land classification, etc. are approximate. Prospective buyers are chargeable with and expected to conduct their own independent investigation of the information and the property and to rely only on those results. Sellers reserve the right to accept or reject any and all offers without liability to any buyer or cooperating broker.

Maps are provided for illustration purposes only, the accuracy is not warranted. Parcels on interactive maps are not adjusted to match aerial backgrounds. This information is for reference purposes only and is not a legal document. Data maps contain errors. The seller and seller's agent are making known to all potential buyers that there may be variations between the location of the existing fence lines and the legal description of the deeded property. Seller and seller's agent make no warranties with regard to the location of the fence lines in relationship to the deeded property lines, nor does the Seller make any warranties or representations with regard to the specific acreage contained within the fenced property lines. Seller is selling the property in an "as is" condition, which includes the location of the fences as they exist. Boundaries shown on the accompanying maps are approximate, based on county parcel data. The maps are not to scale. The accuracy of the maps is not guaranteed. Prospective buyers are encouraged to verify fence lines, deeded property lines and acreages using a licensed surveyor at their own expense.





---

**Mossy Oak Properties Indiana Land and Lifestyle**

**PO Box 10**

**Clinton, IN 47842**

**(765) 505-4155**

**<https://indianalandandlifestyle.com/>**

---

