

Land For Sale - Perc Tested 4.3 +/- Acres On Eel River -
Kosciusko County - North Manchester, IN
600 E
North Manchester, IN 46962

\$80,000
4.300± Acres
Kosciusko County



Land For Sale - Perc Tested 4.3 +/- Acres On Eel River - Kosciusko County - North Manchester, IN
North Manchester, IN / Kosciusko County

SUMMARY

Address

600 E

City, State Zip

North Manchester, IN 46962

County

Kosciusko County

Type

Hunting Land, Recreational Land, Undeveloped Land, Lot

Latitude / Longitude

41.055976 / -85.723216

Taxes (Annually)

290

Dwelling Square Feet

0

Acreage

4.300

Price

\$80,000

Property Website

<https://indianalandandlifestyle.com/property/land-for-sale-perc-tested-4-3-acres-on-eel-river-kosciusko-county-north-manchester-in-kosciusko-indiana/64466/>



Land For Sale - Perc Tested 4.3 +/- Acres On Eel River - Kosciusko County - North Manchester, IN North Manchester, IN / Kosciusko County

PROPERTY DESCRIPTION

4.3 +/- Acres with River Access in Kosciusko County, Indiana

This beautiful 4.3-acre property just north of North Manchester, Indiana, offers a rare combination of recreational opportunity and potential for a future dream home build. Situated along the scenic Eel River, this land provides private river access, making it perfect for fishing, kayaking, and nature lovers.

Property Highlights:

- **River Access:** Enjoy direct access to the Eel River, ideal for recreational activities.
- **Perc Tested:** The land has been perc tested, making it ready for building your dream home or cabin.
- **Hunting:** Great deer and turkey area.

Improvements Made:

- **Tile Drainage:** The property has been improved with tile drainage, enhancing its utility and building potential.
- **Shooting House/Shed:** A well-built insulated shooting house blind is already in place, providing a great spot for hunting or simply enjoying the peaceful surroundings. Storage area underneath the elevated blind.
- **Shooting Backstop:** The property features a sturdy shooting backstop for target practice.
- **Trails:** Well-maintained trails make it easy to explore the property by foot or ATV. The main trail made on the north side goes to blind, and made made steps lead you down the hill towards the river bottom.
- **Fruit Trees:** The current owner has planted apple, pear, and persimmon. Natural growing paw paw, and mulberry compliment the raspberry bushes as well, providing a bounty of fresh fruit.
- **Mushroom Harvest:** The property yields 2-3 pounds of mushrooms annually, perfect for foraging enthusiasts.

Additional Features:

- **Pond Ownership:** The owner holds 2/3 ownership of a pond, adding to the recreational and aesthetic value of the land.

This property offers a prime opportunity for outdoor enthusiasts, hunters, or anyone looking to build a peaceful retreat in the countryside. With its river access, fruit-bearing trees, and abundance of wildlife, this land is a hidden gem in Kosciusko County. Don't miss out on this versatile piece of Indiana! For the most accurate information, contact Land Specialists Ty Mills at [260-571-5232](tel:260-571-5232) or Brecken Kennedy at [260-578-7661](tel:260-578-7661).



Land For Sale - Perc Tested 4.3 +/- Acres On Eel River - Kosciusko County - North Manchester, IN
North Manchester, IN / Kosciusko County



Locator Map

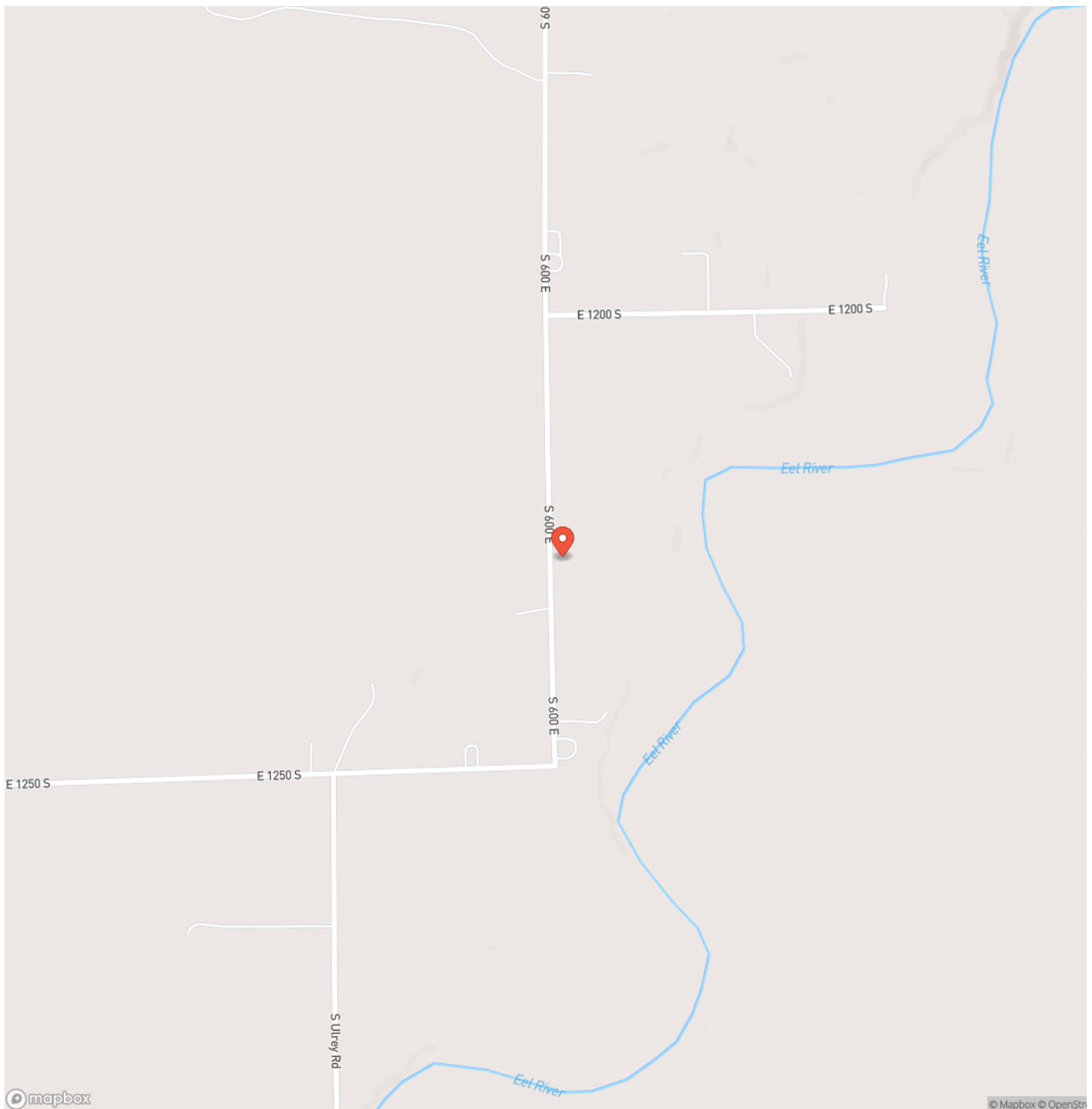

Locator Map

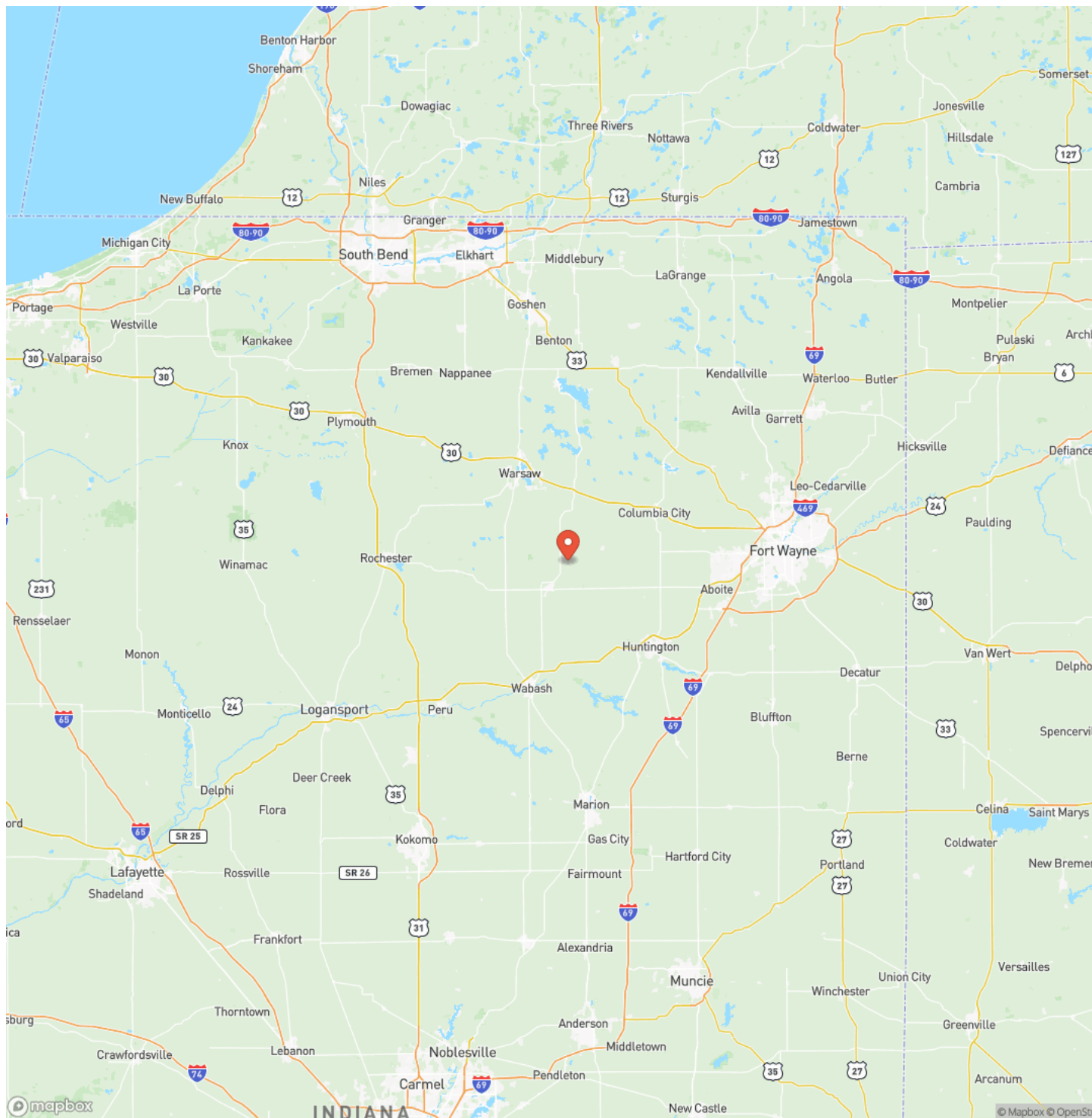

Land For Sale - Perc Tested 4.3 +/- Acres On Eel River - Kosciusko County - North Manchester, IN
North Manchester, IN / Kosciusko County

Satellite Map

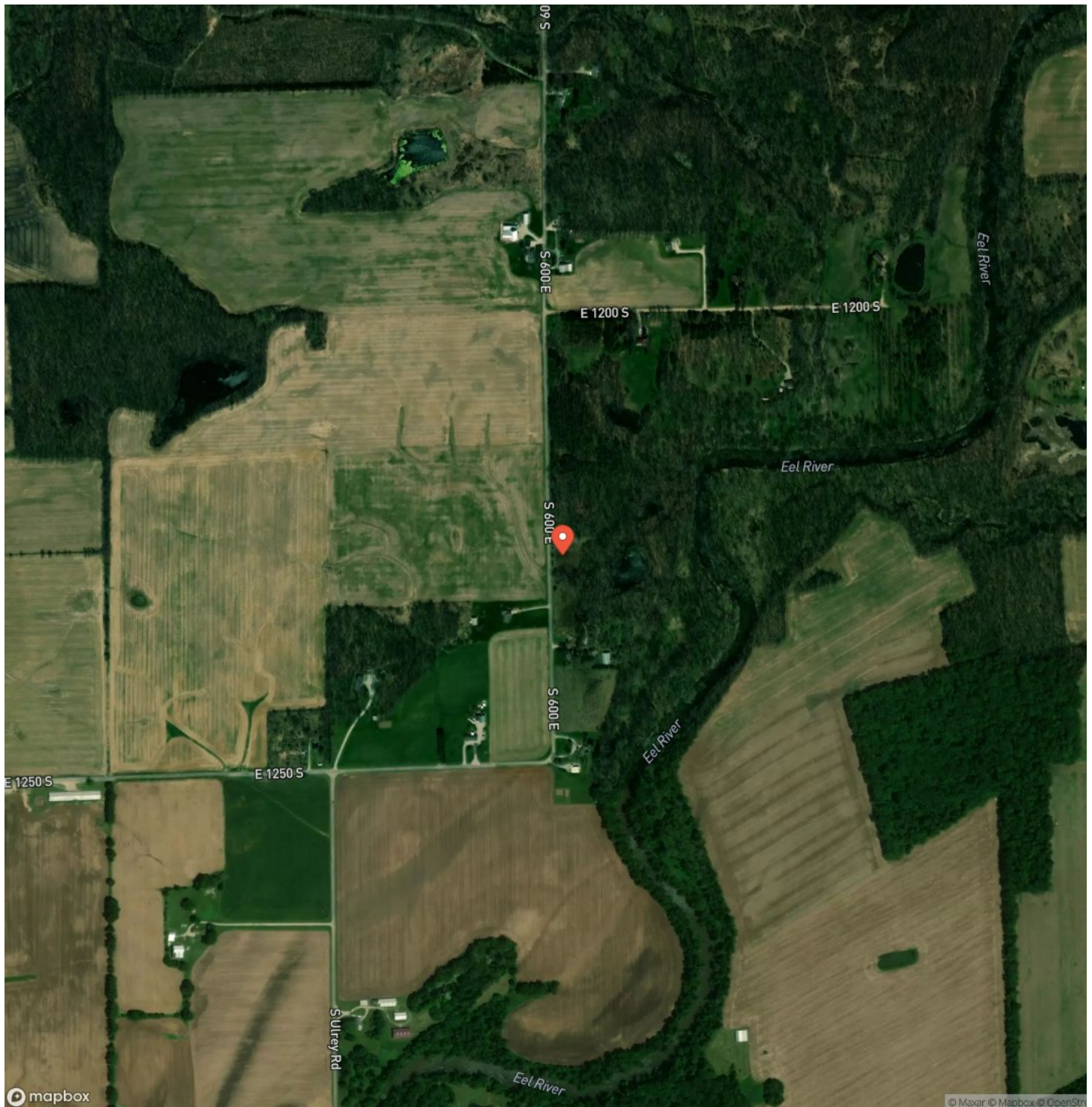

MORE INFO ONLINE:

<https://indianalandandlifestyle.com/>

Land For Sale - Perc Tested 4.3 +/- Acres On Eel River - Kosciusko County - North Manchester, IN
North Manchester, IN / Kosciusko County

LISTING REPRESENTATIVE

For more information contact:



Representative

Ty Mills

Mobile

(260) 571-5232

Office

(765) 505-4155

Email

tmills@mossyoakproperties.com

Address

2013 E Lou Ln

City / State / Zip

Peru, IN 46970

NOTES

[illegible]

MORE INFO ONLINE:

<https://indianalandandlifestyle.com/>

[illegible]

<https://indianalandandlifestyle.com/>

DISCLAIMERS

Information in this brochure is provided solely for information purposes and does not constitute an offer to sell or advertise real estate outside the states in which broker or agent licensed. The information presented has been obtained from sources deemed to be reliable, but is not guaranteed or warranted by the agent, broker, or the sellers of these properties. This offering is subject to errors, omissions, prior sale, price change, correction or withdrawal from the market without notice. All references to age, square footage, income, expenses, acreage, carrying capacity, and land classification, etc. are approximate. Prospective buyers are chargeable with and expected to conduct their own independent investigation of the information and the property and to rely only on those results. Sellers reserve the right to accept or reject any and all offers without liability to any buyer or cooperating broker.

Maps are provided for illustration purposes only, the accuracy is not warranted. Parcels on interactive maps are not adjusted to match aerial backgrounds. This information is for reference purposes only and is not a legal document. Data maps contain errors. The seller and seller's agent are making known to all potential buyers that there may be variations between the location of the existing fence lines and the legal description of the deeded property. Seller and seller's agent make no warranties with regard to the location of the fence lines in relationship to the deeded property lines, nor does the Seller make any warranties or representations with regard to the specific acreage contained within the fenced property lines. Seller is selling the property in an "as is" condition, which includes the location of the fences as they exist. Boundaries shown on the accompanying maps are approximate, based on county parcel data. The maps are not to scale. The accuracy of the maps is not guaranteed. Prospective buyers are encouraged to verify fence lines, deeded property lines and acreages using a licensed surveyor at their own expense.



Mossy Oak Properties Indiana Land and Lifestyle

PO Box 10

Clinton, IN 47842

(765) 505-4155

<https://indianalandandlifestyle.com/>



MORE INFO ONLINE:

<https://indianalandandlifestyle.com/>