

VICINITY MAP

REVISIONS	
I	11-13-92 Revised title, added distance between lots, ties across NCSR 1414 and Adjoining Property Owner

BOOK 41 PAGE 156

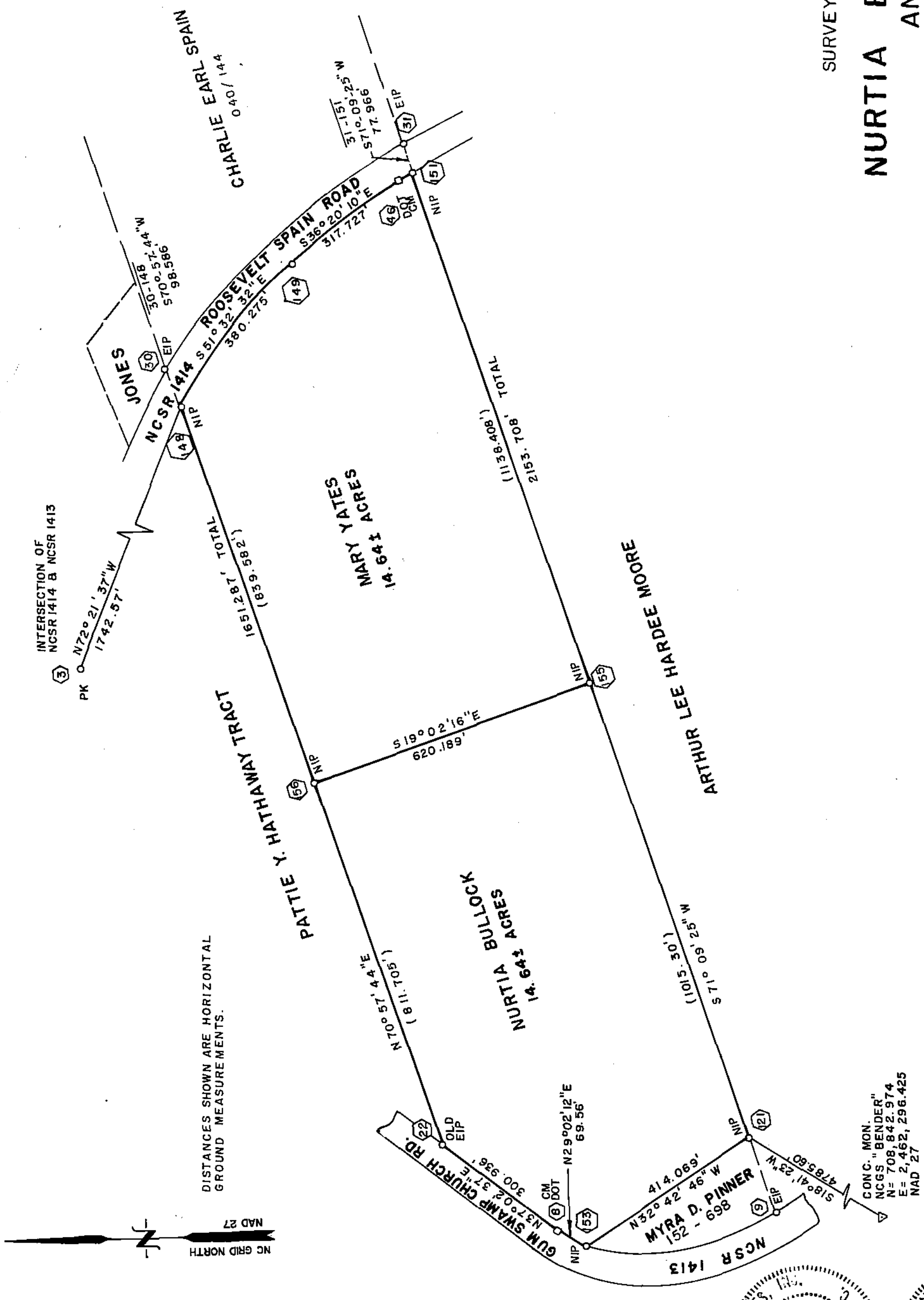

DISTANCES SHOWN ARE HORIZONTAL GROUND MEASUREMENTS.

NAD 27  
NC GRID NORTH

SURVEY FOR  
**NURTIA BULLOCK AND MARY FRANCES YATES**

THE DUPREE PROPERTY, Map Book 14 Page 79

Deed Book P35 Page 81  
BELVOIR TOWNSHIP, PITT COUNTY, NC  
NOVEMBER 4, 1992 SCALE: 1" = 200'

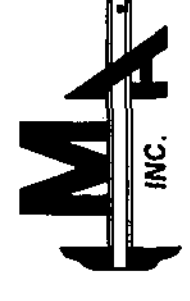

**McDAVID ASSOCIATES, INC.**  
Engineers • Planners • Land Surveyors  
Farmville, N.C. • Goldsboro, N.C.

NORTH CAROLINA - Pitt County

The foregoing certificate of Robyn Noonan Pulley a notary public is certified to be correct.

Filed for registration this the 8 day of December 19 92 at 3:06 o'clock P. M.

By Annie G. Holder, Register of Deeds  
Deputy Register of Deeds

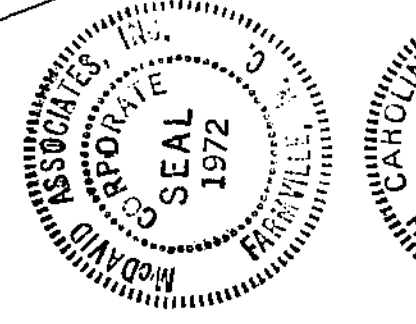

This plat is of a survey of another category, such as the recombination of existing parcels, a court ordered survey or other exception to the definition of subdivision.

State of North Carolina, PITT County.  
I, WILLARD F. JEFFERSON, certify that this map was drawn under my supervision from an actual survey made under my supervision; that the ratio of precision is 1/10,000 ± EDM; that this map was prepared in accordance with G.S. 47-30 as amended.

Witness my hand and seal this 4TH day of NOVEMBER, 1992

Willard F. Jefferson  
WILLARD F. JEFFERSON, RLS NO L-1405

North Carolina, PITT County.  
I, a Notary Public of the County and State aforesaid, certify that WILLARD F. JEFFERSON, a registered land surveyor, personally appeared before me this day and acknowledged the execution of the foregoing instrument. Witness my hand and official stamp, this 4TH day of NOVEMBER, 1992

Robyn Noonan Pulley  
ROBYN NOONAN PULLEY, NOTARY PUBLIC  
My Commission Expires: 9-13-94

Surveyed by FRANK BYRNS Drawn by ROBYN N. PULLEY