Book 24 145

Unofficial Document

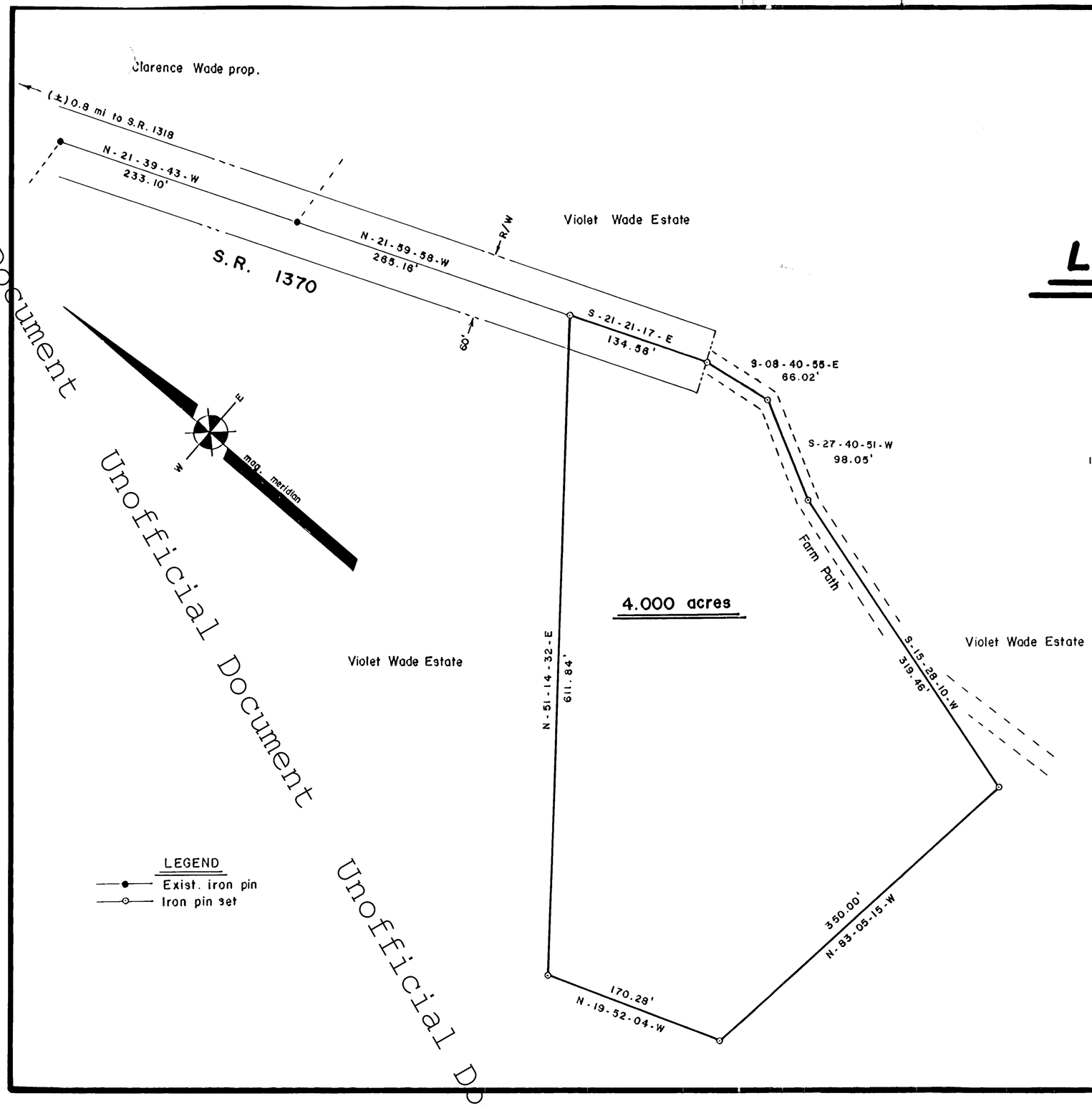

property of

LOIS WADE MASON

Cunningham Twp., Person Co., N.C.
Dec., 1978 Scale 1" = 100'

100' 50' 0 100' 200'

Paul L. Bailey, RLS 1561, Roxboro, N.C.

NORTH CAROLINA REGISTERED SEAL L-1561 LAND SURVEYOR PAUL L. BAILEY

E. B. WOOD, JR. NOTARY PUBLIC PERSON COUNTY

STATE OF NORTH CAROLINA
PERSON COUNTY

I, PAUL L. BAILEY CERTIFY THAT THIS MAP WAS DRAWN UNDER MY SUPERVISION FROM AN ACTUAL SURVEY MADE UNDER MY SUPERVISION; THAT THE ERROR OF CLOSURE AS CALCULATED BY LATITUDES AND DEPARTURES IS 1:15,000+,

WITNESS MY HAND AND SEAL THIS 27 DAY OF DEC 1978

SIGN. Paul L. Bailey
REG. SURVEYOR L-1561

SUBSCRIBED AND SWORN TO BEFORE ME THIS 27 DAY OF DECEMBER 1978

E. B. Wood, Jr. NOTARY PUBLIC

MY COMMISSION EXPIRES JULY 16, 1983

Unofficial Document
Unofficial Document
Unofficial Document