

THIS SURVEY WAS PERFORMED WITHOUT BENEFIT OF A CURRENT TITLE REPORT, AND AS SUCH, THIS SURVEY IS SUBJECT TO ANY EASEMENT OF RECORD AND OTHER PERTINENT FACTS WHICH A TITLE SEARCH MIGHT DISCLOSE.
 I HEREBY CERTIFY THAT THE PROPERTY SHOWN HEREON IS LOCATED IN ZONE "C" ON THE FLOOD INSURANCE RATE MAP, COMMUNITY PANEL No. 510315 0100 B, DATED DECEMBER 15, 1982.

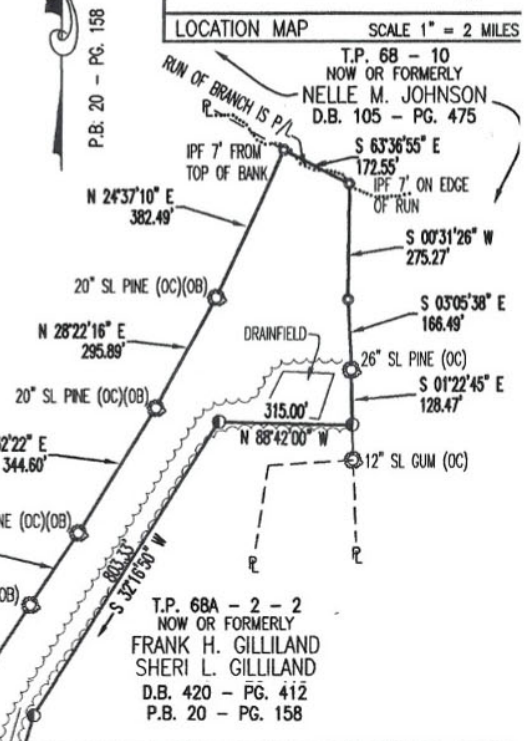

- LEGEND:**
- COMPUTED POINT
 - IRON ROD SET
 - IRON ROD FOUND
 - SL SIDE LINE
 - OC OLD CHOPS
 - OB OLD BLAZE
 - OP OLD PAINT

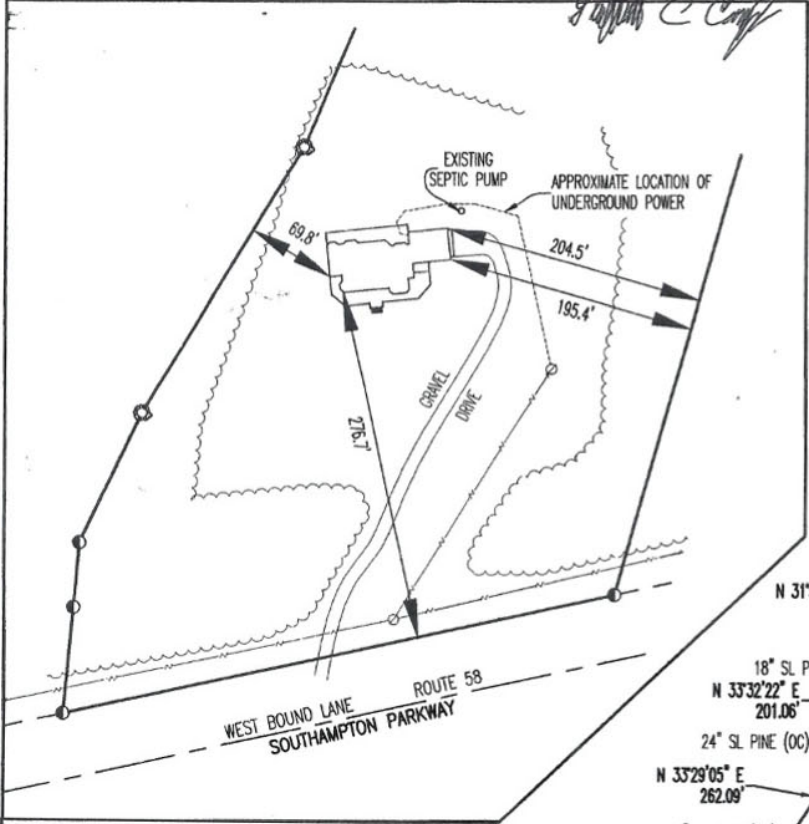
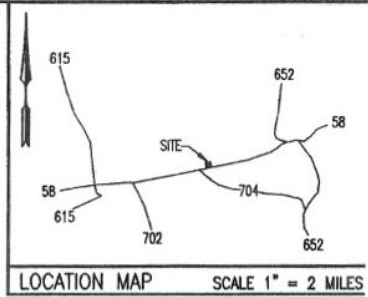

T.P. 68 - 8
 NOW OR FORMERLY
 DAVID M. HOLLAND
 VIVIAN J. HOLLAND
 D.B. 329 - PG. 432
 P.B. 17 - PG. 34

T.P. 68A - 2 - 2
 NOW OR FORMERLY
 FRANK H. GILLILAND
 SHERI L. GILLILAND
 D.B. 420 - PG. 412
 P.B. 20 - PG. 158

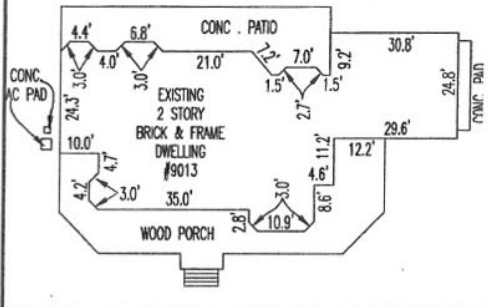

**PLAT SHOWING
 PHYSICAL SURVEY OF PROPERTY FOR
 DAVID M. HOLLAND &
 VIVIAN J. HOLLAND**
 LOCATED AT #9013 SOUTHAMPTON PKWY.
 DREWRYVILLE MAGISTERIAL DISTRICT
 SOUTHAMPTON COUNTY, VIRGINIA
 SCALE : 1" = 300' MARCH 20, 2001
TOTAL AREA = 17.49 ACRES

T.P. 68A - 2 - 1
 REFERENCE
 FOR SURVEY
 D.B. 408 - PG. 205
 P.B. 20 - PG. 158
 P.B. 23 - PG. 18

S.V. CAMP, III & ASSOCIATES, INC.
 22730 MAIN ST. COURTLAND, VIRGINIA
 PHONE: (757)653-927
 FAX: (757)653-966

SINCE 1958

ACC. #	DRAWN BY:	FIELD BOOK NO.:	SHEET:
21048	J.S.L. III	100 - PG. 56-63	1 OF 1

VIRGINIA: In the Clerk's Office of the Circuit Court of Southampton County the 3rd day of April, 2001. This Plat, showing property of David M. Holland & Vivian J. Holland in Drewryville Magisterial District was this day reviewed and approved together with the Deed recorded as