

NOTE:
ALL DISTANCES TO
CENTER OF ROAD

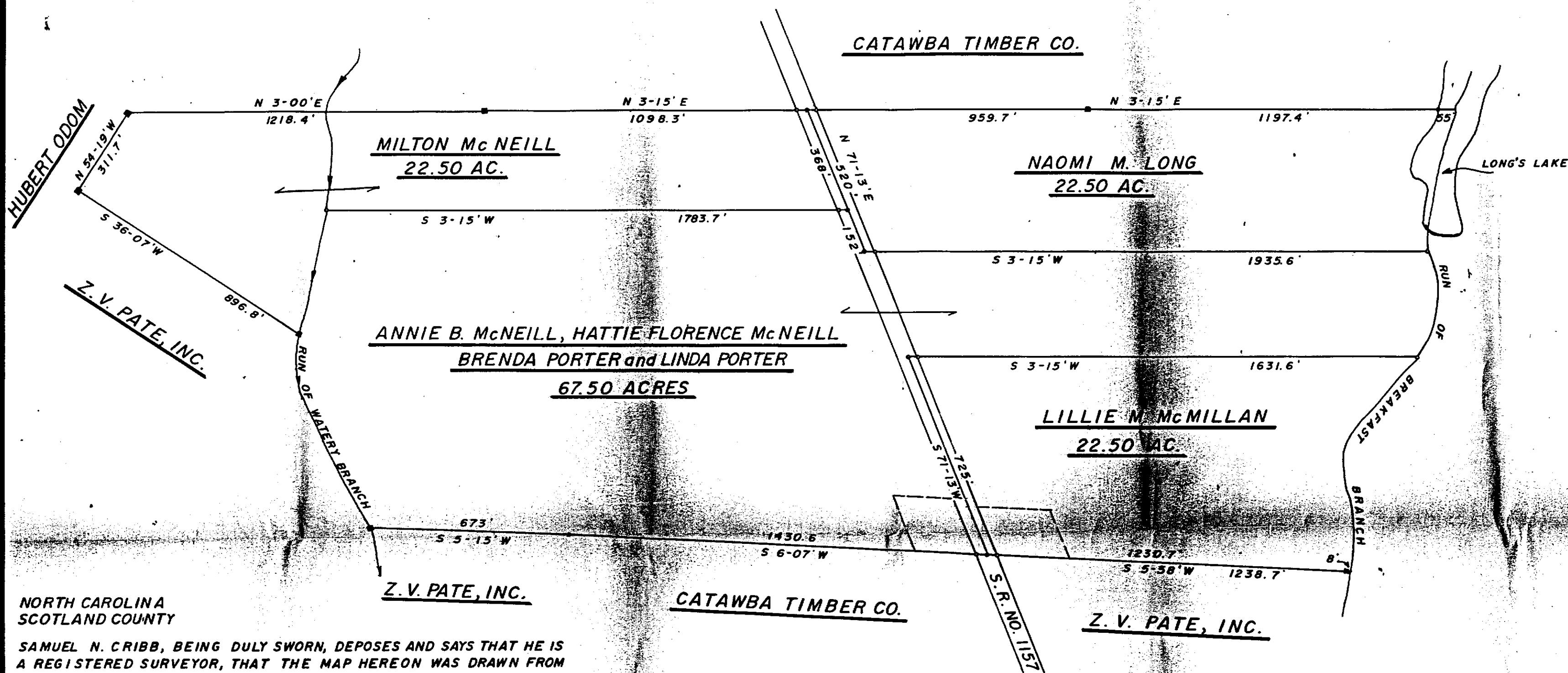

NORTH CAROLINA
SCOTLAND COUNTY

SAMUEL N. CRIBB, BEING DULY SWORN, DEPOSES AND SAYS THAT HE IS
A REGISTERED SURVEYOR, THAT THE MAP HEREON WAS DRAWN FROM
AN ACTUAL SURVEY MADE BY HIM, AND THAT IT IS CORRECT TO THE
BEST OF HIS KNOWLEDGE AND BELIEF.

Samuel N. Cribb
REGISTERED SURVEYOR

SWORN TO AND SUBSCRIBED BEFORE ME THIS 2nd DAY OF June, 1976.

Peggy J. Tardif
NOTARY PUBLIC OF NORTH CAROLINA
MY COMMISSION EXPIRES, Feb. 28, 1980

FILED IN THE OFFICE OF REGISTER OF DEEDS OF SCOTLAND COUNTY,
AND RECORDED IN BOOK OF MAPS NO. 8, AT PAGE NO. 168, THIS 14 DAY
OF June, 1976

Margaret S. Peden
REGISTER OF DEEDS

NORTH CAROLINA
SCOTLAND COUNTY

THE FOREGOING CERTIFICATE OF Peggy J. Tardif
A NOTARY PUBLIC IS CERTIFIED TO BE CORRECT.

Margaret S. Peden
MARGARET S. PEDEN, REGISTER OF DEEDS

135.00 ACRES
MILTON McNEILL, ESTATE
WILLIAMSON TOWNSHIP, SCOTLAND COUNTY, N.C.

SAMUEL N. CRIBB — REGISTERED SURVEYOR,
JUNE 1, 1976 SCALE 1" = 300'

■ = CON. MON.
• = IRON STAKE

