

DB 12, PG 126

**CERTIFICATE OF EXCEPTION**  
 I hereby certify that I am the current owner of the property shown and described herein, which was conveyed to me by (see reference), and that said property qualifies as an exception to the provisions of the Granville County Subdivision Regulations under Section 21-34.

*Thomas Lewis Bailey* 5/16/90  
 OWNER DATE  
*B. Reid Tumball* 5-16-90  
 Dir. of Planning / Granville Co., NC. DATE

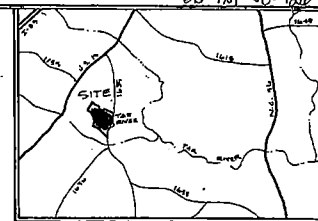

VICINITY MAP N.T.S.

NOTES: All points in red are nails. All other corners are iron pins or existing iron.

REFERENCES: DB 154, Page 37, DB 216, Page 7, DB 236, Page 14, DB 6, Page 37.

STATE OF NORTH CAROLINA  
 GRANVILLE COUNTY

I, BENJAMIN L. BRYAN  
 certify that this map was drawn under my supervision, from an actual survey, made under my supervision and description records in Book \_\_\_\_\_, Page \_\_\_\_\_, that the ratio of precision as calculated by latitudes and departures is 1 / 0.002, that the boundaries not surveyed are shown as broken lines plotted from information found in Book \_\_\_\_\_, Page \_\_\_\_\_, that this map was prepared in accordance with G.S. 47-30 as amended. Witness my original signature, registration number and seal this 16th day of May, 1990.

*Benjamin L. Bryan*  
 REGISTERED LAND SURVEYOR NO. L-2679



NORTH CAROLINA GRANVILLE COUNTY

I, a Notary Public of the County and State aforesaid, certify that Benjamin L. Bryan, a Registered Land Surveyor, personally appeared before me this day and acknowledged the execution of the foregoing instrument. Witness my hand and official stamp for said, this 12th day of May, 1990.

My commission expires 1-12-94.

*Kathy W. Cottrell*  
 NOTARY PUBLIC

COURT ORDERED SURVEY & DIVISION FOR

**THOMAS L. BAILEY, III & WIFE JANIE LEE BAILEY**

BRASSFIELD TOWNSHIP  
 TALLY HO TOWNSHIP  
 DATE MAY 16, 1990  
 SCALE 1" = 300'  
 FILE NO. 1990134

SURVEYED BY  
**BEN L. BRYAN, RLS.**  
 119 E. McCLANAHAN STREET  
 OXFORD, N.C. 27565  
 PH. (919) 690-1026

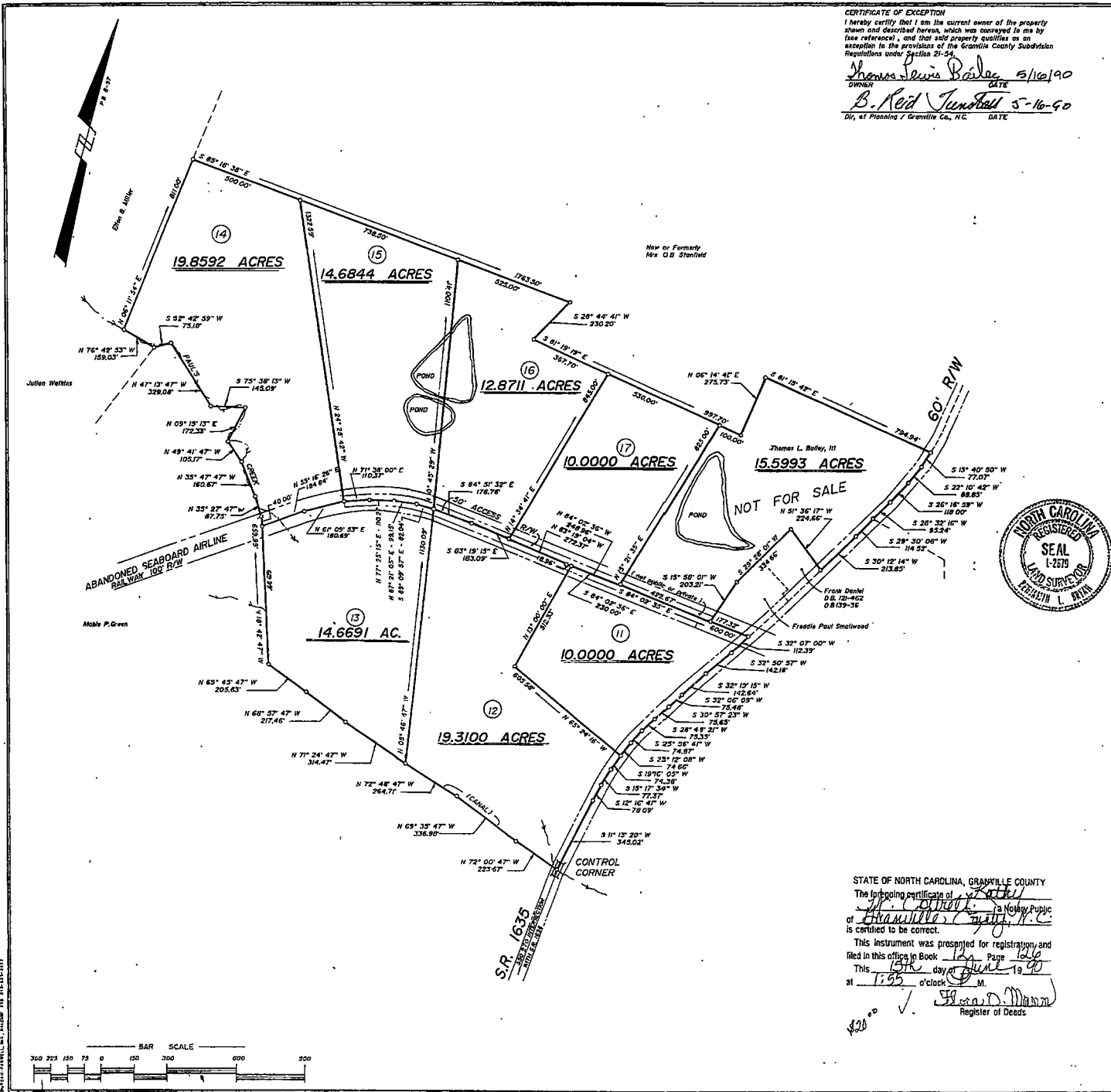

STATE OF NORTH CAROLINA, GRANVILLE COUNTY

The foregoing certificate of Kathy W. Cottrell, a Notary Public of Granville County, N.C. is certified to be correct.

This instrument was prepared for registration and filed in this office in Book 1635 Page 126

This 15th day of June 1990

at 1:55 o'clock P.M.

*Howard D. Mann*  
 Register of Deeds