

Hwy 15 East Jones E - Location Map
Parcel # 28067Sp0001
 Jones County, MS - approx. 410.0 acres +/-

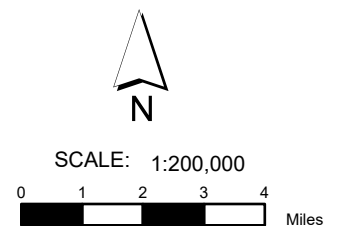

The property depicted on this map has not been surveyed. The acreage is an estimate based upon GIS data. The volume information in this report is based on current information in the seller's inventory system. The information is subject to change due to harvest activities and/or updates resulting from routine maintenance of the inventory system. Neither the owner nor its officers, directors, employees or agents represent or warrant the accuracy or completeness of the ownership acreage, the cover type acreage, timber inventory species, grade or volumes, legal or practical access to the property, or operability.

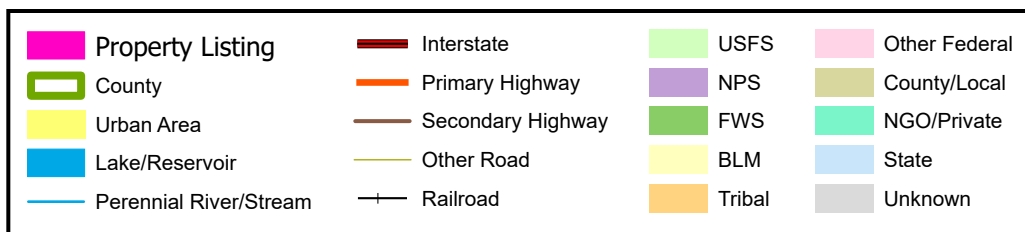
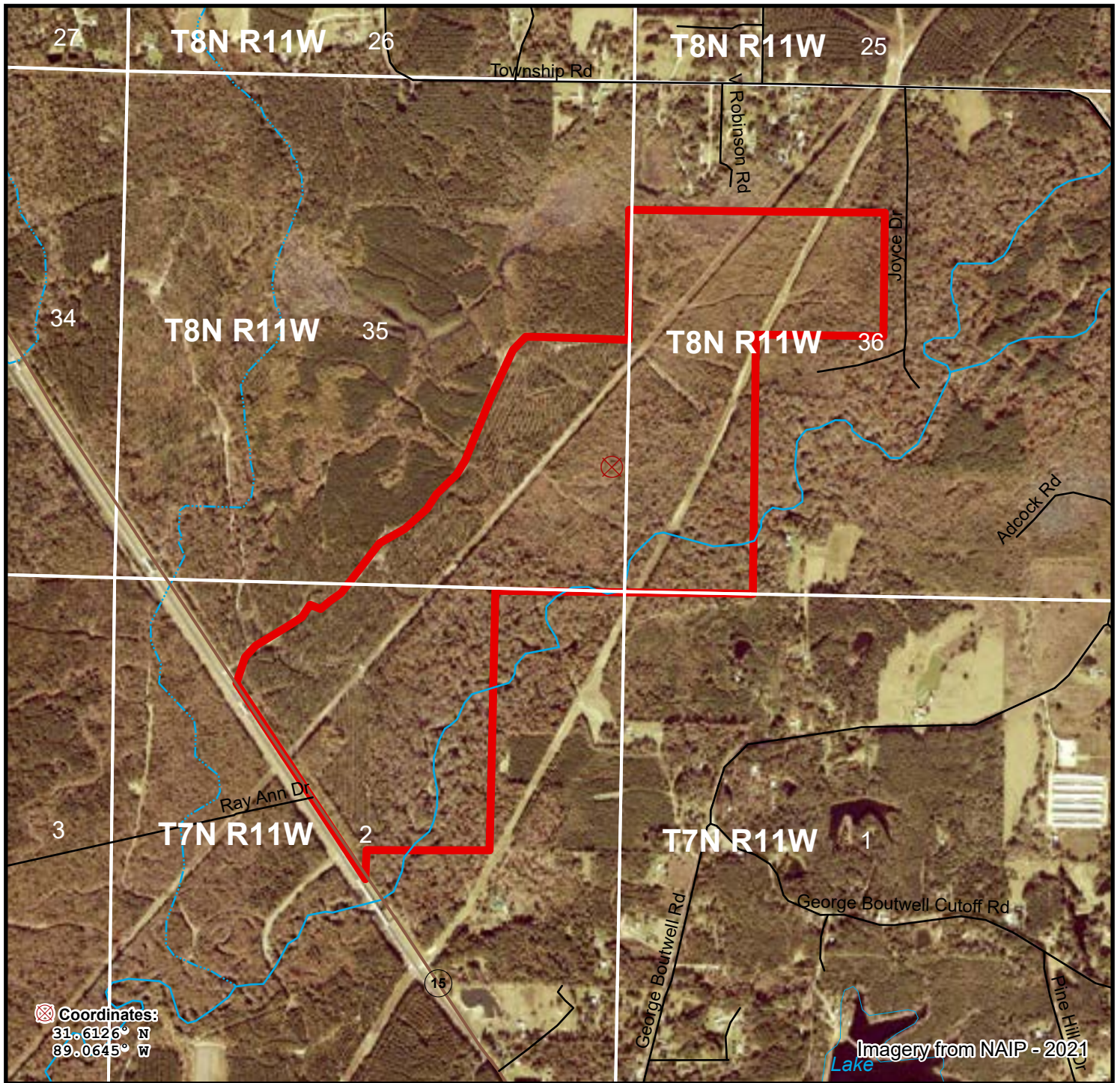

Hwy 15 East Jones E - Photo Map
Parcel #28067Sp0001
 Jones County, MS - approx. 410.0 acres +/-

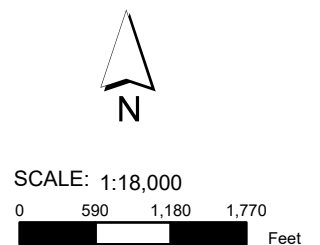
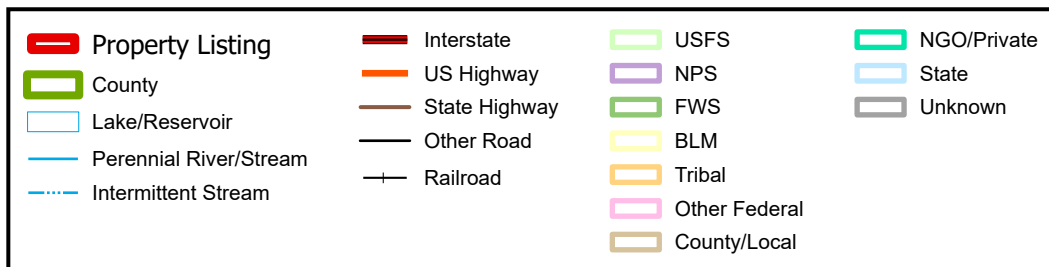

The property depicted on this map has not been surveyed. The acreage is an estimate based upon GIS data. The volume information in this report is based on current information in the seller's inventory system. The information is subject to change due to harvest activities and/or updates resulting from routine maintenance of the inventory system. Neither the owner nor its officers, directors, employees or agents represent or warrant the accuracy or completeness of the ownership acreage, the cover type acreage, timber inventory species, grade or volumes, legal or practical access to the property, or operability. 4/10/2024

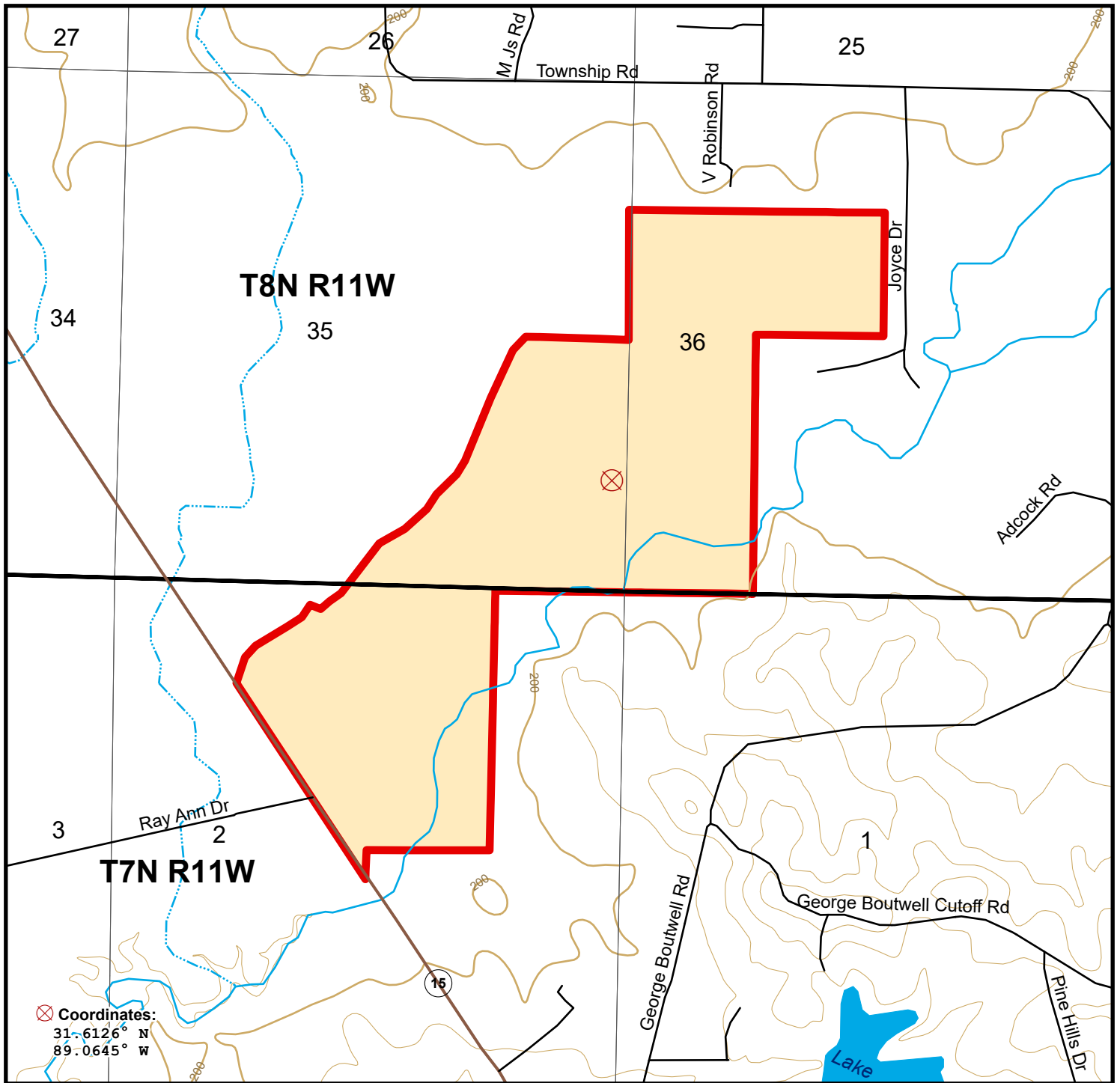

Hwy 15 East Jones E - Parcel Map
Parcel #28067Sp0001
 Jones County, MS - approx. 410.0 acres +/-

Property Listing	Interstate	100' Contour	USFS	NGO/Private
County	US Highway	20' Contour	NPS	State
Lake/Reservoir	State Highway	Railroad	FWS	Unknown
Perennial River/Stream	Other Road		BLM	
Intermittent Stream			Tribal	
			Other Federal	
			County/Local	



SCALE: 1:18,000

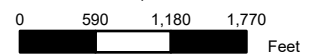

The property depicted on this map has not been surveyed. The acreage is an estimate based upon GIS data. The volume information in this report is based on current information in the seller's inventory system. The information is subject to change due to harvest activities and/or updates resulting from routine maintenance of the inventory system. Neither the owner nor its officers, directors, employees or agents represent or warrant the accuracy or completeness of the ownership acreage, the cover type acreage, timber inventory species, grade or volumes, legal or practical access to the property, or operability.

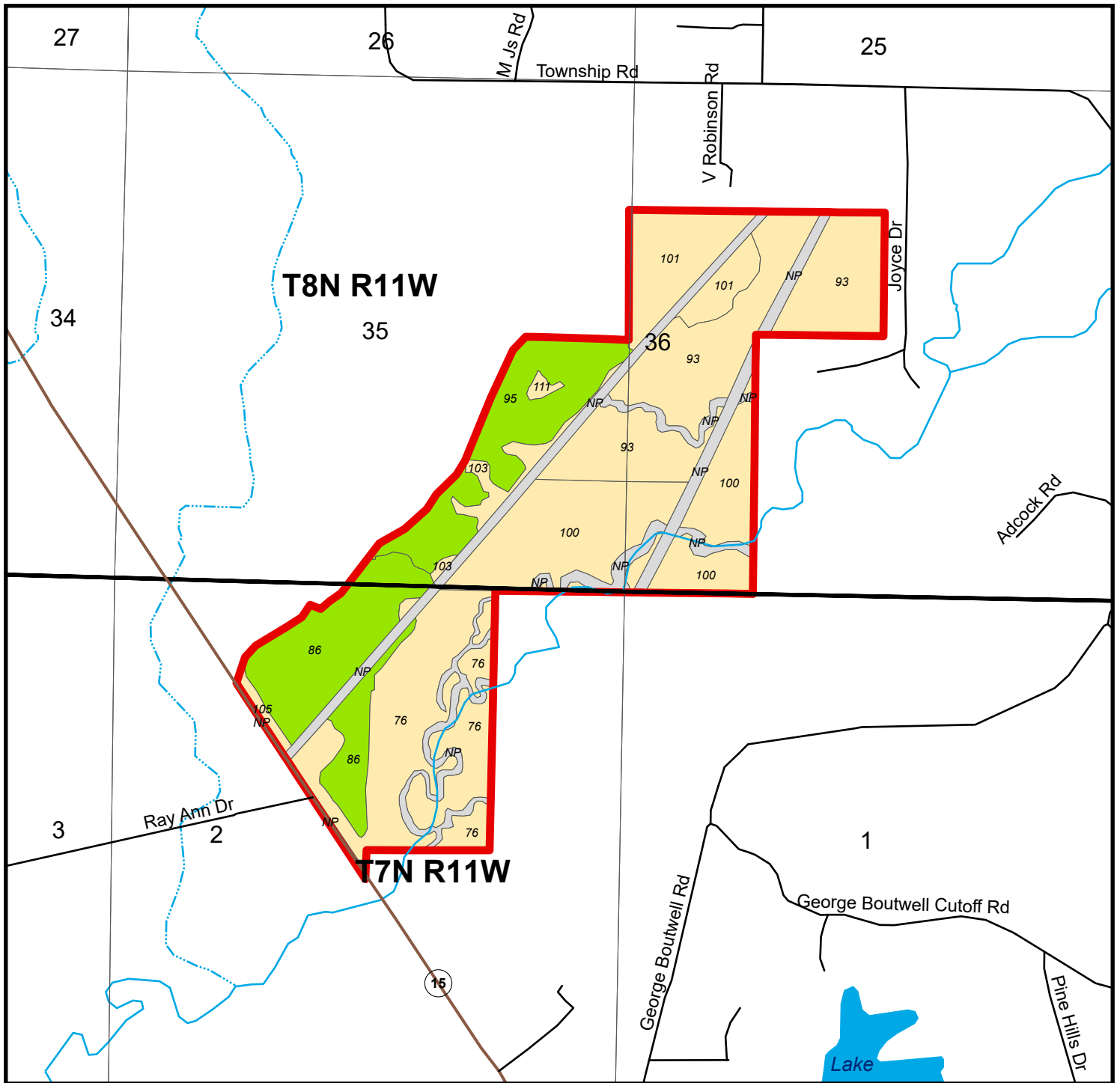

Hwy 15 East Jones E - Stand Map
Hwy 15 East Jones E
Parcel # 28067Sp0001
 Jones County, MS - approx. 410.0 acres +/-

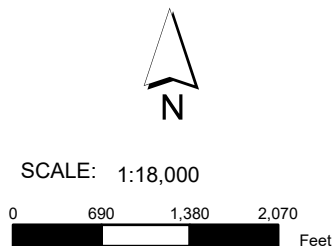
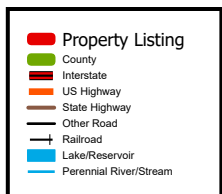

Stand #	Cover Type	Age	Acres
NP	Non Productive	NA	49.5
76	Hardwood	50	71.0
85	Pine Plantation >= 12 yr15		0.2
86	Pine Plantation >= 12 yr21		51.0
93	Hardwood	46	84.0
95	Pine Plantation >= 12 yr19		41.4
100	Hardwood	50	70.8
101	Hardwood	15	31.8
103	Hardwood	50	7.2
105	Hardwood	26	2.0
111	Hardwood	26	1.3

Smaller stands have been excluded to fit in the allowable space

The property depicted on this map has not been surveyed. The acreage is an estimate based upon GIS data. The volume information in this report is based on current information in the seller's inventory system. The information is subject to change due to harvest activities and/or updates resulting from routine maintenance of the inventory system. Neither the owner nor its officers, directors, employees or agents represent or warrant the accuracy or completeness of the ownership acreage, the cover type acreage, timber inventory species, grade or volumes, legal or practical access to the property, or operability.

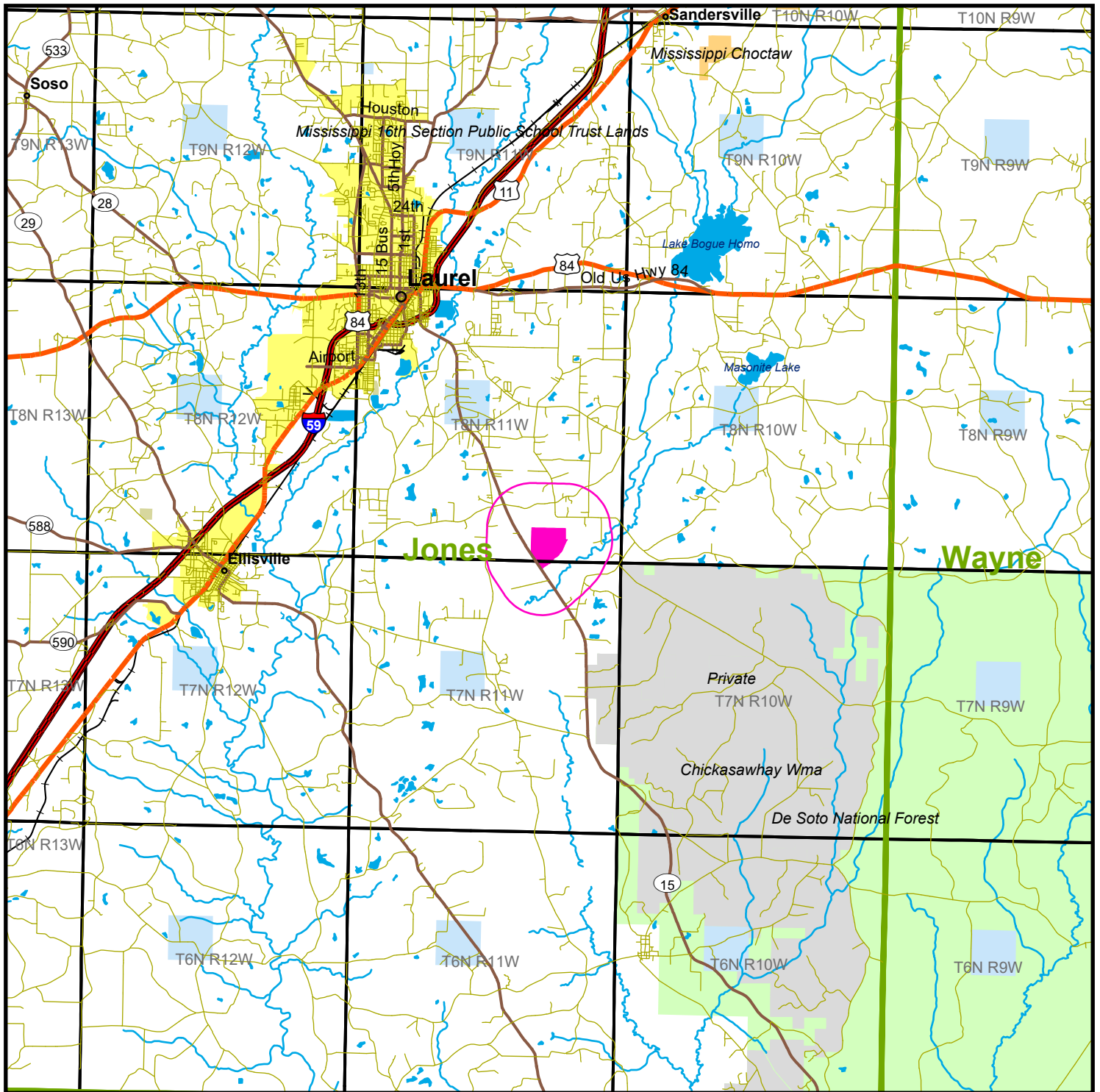

Hwy 15 East Jones W - Location Map
Parcel # 28067Sp0002
 Jones County, MS - approx. 346.9 acres +/-

	Property Listing		Interstate		USFS		Other Federal
	County		Primary Highway		NPS		County/Local
	Urban Area		Secondary Highway		FWS		NGO/Private
	Lake/Reservoir		Other Road		BLM		State
	Perennial River/Stream		Railroad		Tribal		Unknown

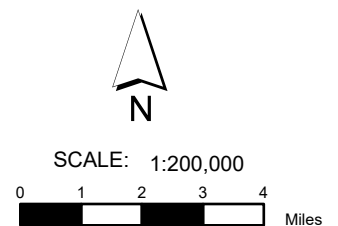

The property depicted on this map has not been surveyed. The acreage is an estimate based upon GIS data. The volume information in this report is based on current information in the seller's inventory system. The information is subject to change due to harvest activities and/or updates resulting from routine maintenance of the inventory system. Neither the owner nor its officers, directors, employees or agents represent or warrant the accuracy or completeness of the ownership acreage, the cover type acreage, timber inventory species, grade or volumes, legal or practical access to the property, or operability. 4/10/2024

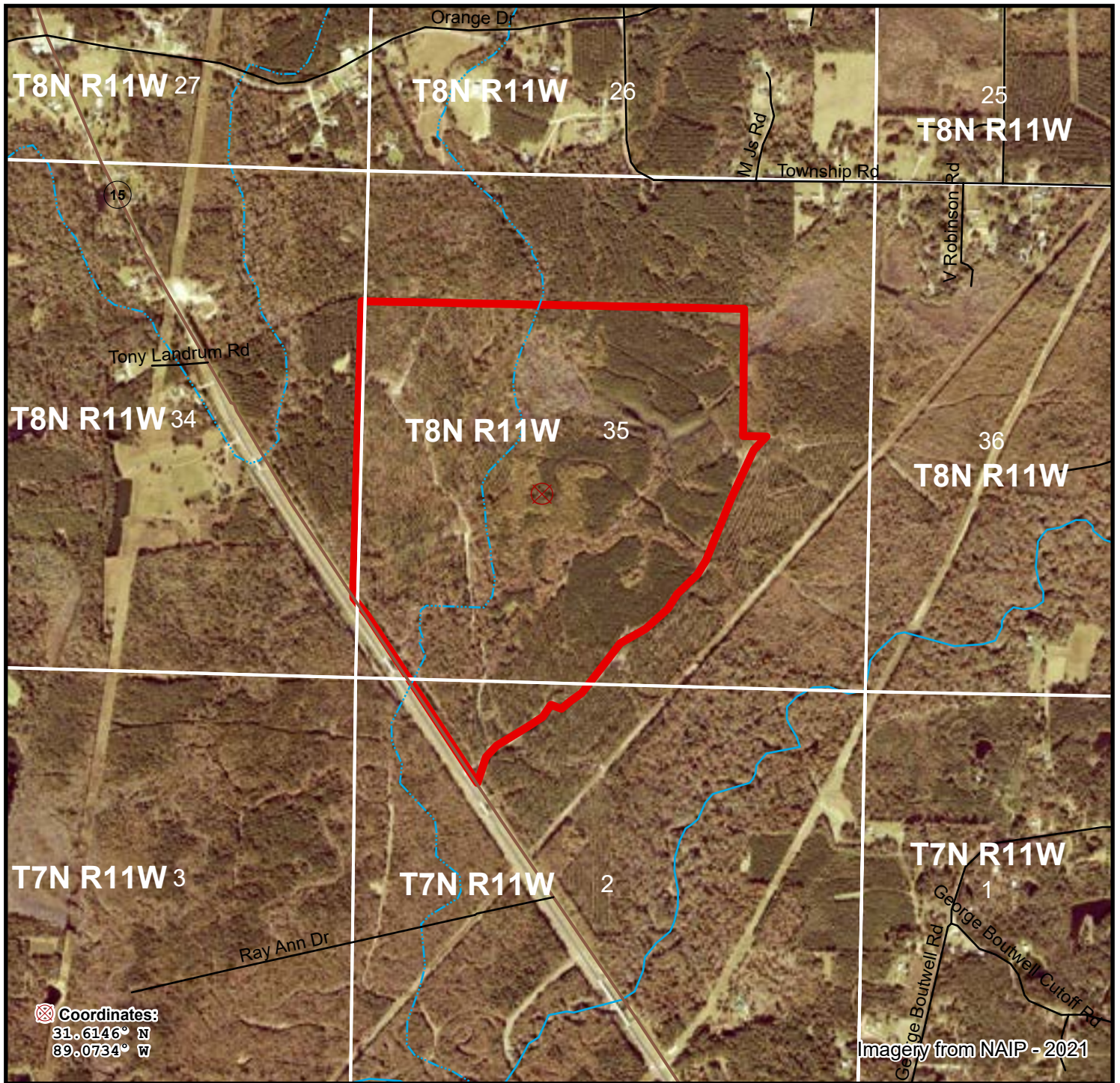

Hwy 15 East Jones W - Photo Map
Parcel #28067Sp0002
 Jones County, MS - approx. 346.9 acres +/-

Property Listing	Interstate	USFS	NGO/Private
County	US Highway	NPS	State
Lake/Reservoir	State Highway	FWS	Unknown
Perennial River/Stream	Other Road	BLM	
Intermittent Stream	Railroad	Tribal	
		Other Federal	
		County/Local	

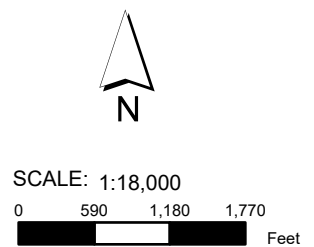

The property depicted on this map has not been surveyed. The acreage is an estimate based upon GIS data. The volume information in this report is based on current information in the seller's inventory system. The information is subject to change due to harvest activities and/or updates resulting from routine maintenance of the inventory system. Neither the owner nor its officers, directors, employees or agents represent or warrant the accuracy or completeness of the ownership acreage, the cover type acreage, timber inventory species, grade or volumes, legal or practical access to the property, or operability.

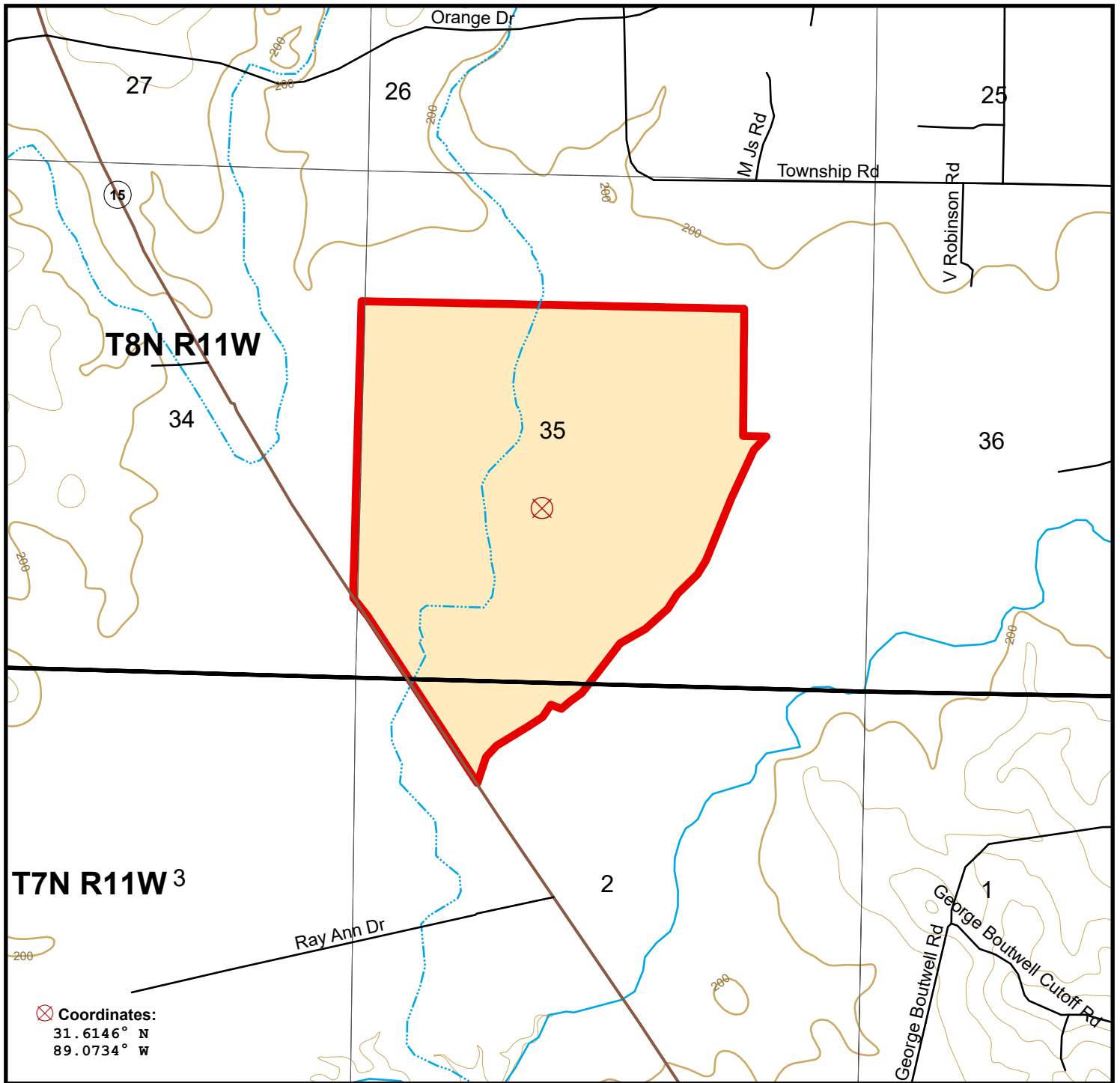

⊗ Coordinates:
 31.6146° N
 89.0734° W

Hwy 15 East Jones W - Parcel Map
Parcel #28067Sp0002
 Jones County, MS - approx. 346.9 acres +/-

Property Listing	Interstate	100' Contour	USFS	NGO/Private
County	US Highway	20' Contour	NPS	State
Lake/Reservoir	State Highway	Railroad	FWS	Unknown
Perennial River/Stream	Other Road		BLM	
Intermittent Stream			Tribal	
			Other Federal	
			County/Local	



SCALE: 1:18,000

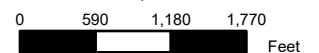

The property depicted on this map has not been surveyed. The acreage is an estimate based upon GIS data. The volume information in this report is based on current information in the seller's inventory system. The information is subject to change due to harvest activities and/or updates resulting from routine maintenance of the inventory system. Neither the owner nor its officers, directors, employees or agents represent or warrant the accuracy or completeness of the ownership acreage, the cover type acreage, timber inventory species, grade or volumes, legal or practical access to the property, or operability.

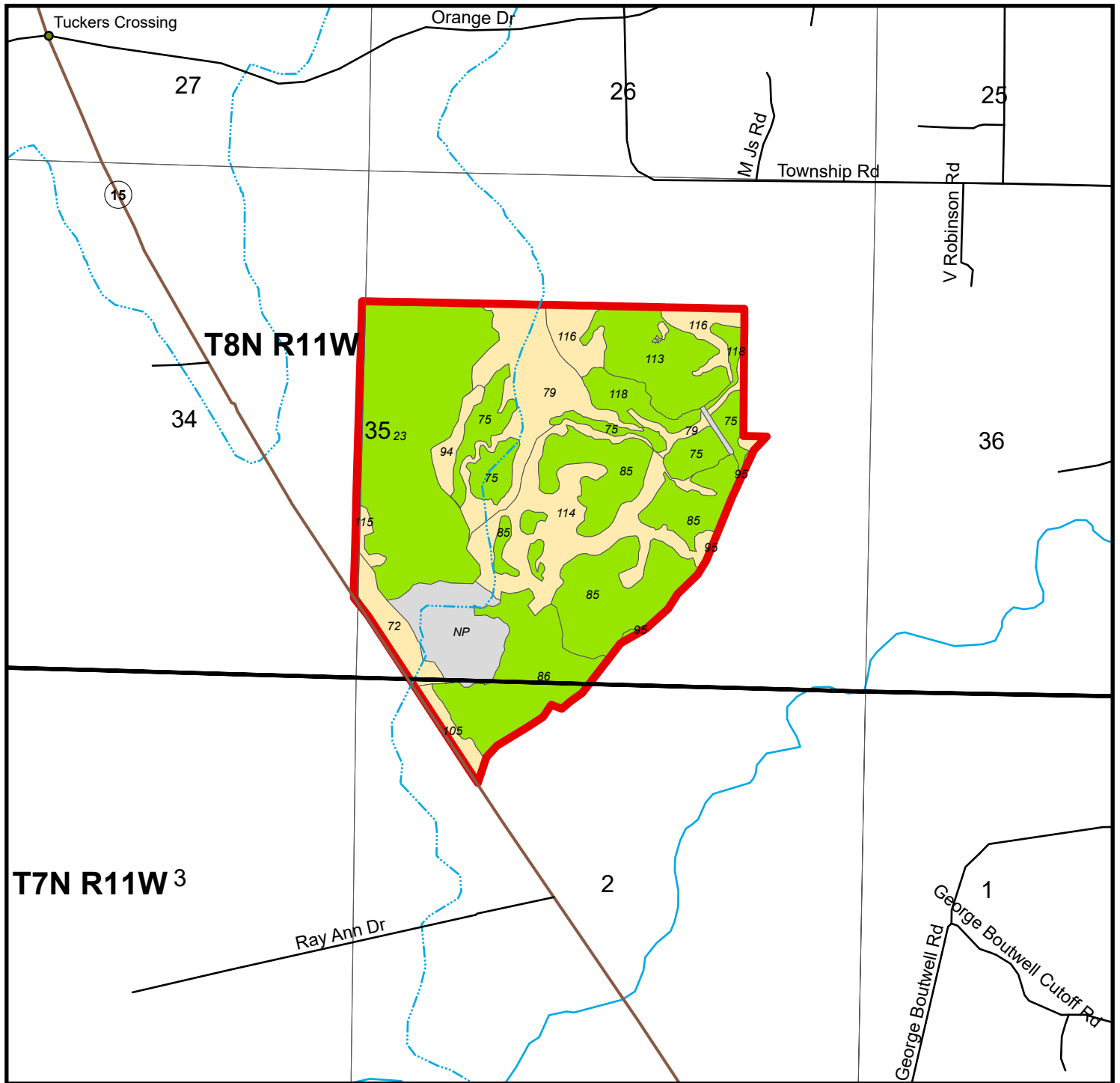

Hwy 15 East Jones W - Stand Map
Hwy 15 East Jones W
Parcel # 28067Sp0002
 Jones County, MS - approx. 346.9 acres +/-

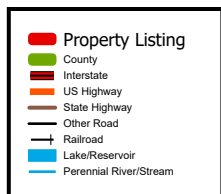

SCALE: 1:18,000

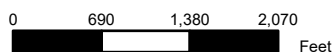

Stand #	Cover Type	Age	Acres
NP	Non Productive	NA	22.4
23	Pine Plantation >= 12 yr19		73.4
72	Hardwood	26	8.7
75	Pine Plantation >= 12 yr21		24.4
79	Hardwood	26	33.0
85	Pine Plantation >= 12 yr15		58.0
86	Pine Plantation >= 12 yr21		31.2
94	Hardwood	44	4.3
95	Pine Plantation >= 12 yr19		1.3
105	Hardwood	26	3.3
113	Pine Plantation >= 12 yr15		22.8
114	Hardwood	26	38.1
115	Hardwood	26	2.1
116	Hardwood	26	13.6
118	Pine Plantation >= 12 yr21		10.3

Smaller stands have been excluded to fit in the allowable space

The property depicted on this map has not been surveyed. The acreage is an estimate based upon GIS data. The volume information in this report is based on current information in the seller's inventory system. The information is subject to change due to harvest activities and/or updates resulting from routine maintenance of the inventory system. Neither the owner nor its officers, directors, employees or agents represent or warrant the accuracy or completeness of the ownership acreage, the cover type acreage, timber inventory species, grade or volumes, legal or practical access to the property, or operability.