

<a href="#">CCMS Home</a>	<a href="#">About CCMS</a>	<a href="#">Help</a>	<a href="#">Contact Us</a>	<a href="#">Exit CCMS</a>	<a href="#">Logout of eAuth</a>
---------------------------	----------------------------	----------------------	----------------------------	---------------------------	---------------------------------

CCMS Menu

[Search Contract](#)

[County Reports](#)

[Nationwide](#)  
[Customer Search](#)

## View Contract

<b>Contract Status:</b>	Approved	<b>Activity Type:</b>	No Activity
<b>Admin State:</b>	Iowa (19)	<b>Admin County:</b>	Bremer (017)
<b>Physical State:</b>	Iowa (19)	<b>Physical County:</b>	Butler (023)
<b>Contract Number:</b>	11237	<b>Signup Number:</b>	47
<b>Program Type:</b>	CRP	<b>Signup Name:</b>	Continuous SU47
<b>Program Year:</b>	2016	<b>Signup Type:</b>	Continuous
<b>Contract Description:</b>	TERRA_IA017_F4865_T16_S2-10	<b>Subcategory Type:</b>	REGULAR

<b>Approval Date:</b>	09/29/2015	<b>Original Contract Start Date:</b>	10/01/2015
<b>Revised Contract Start Date:</b>	N/A	<b>Contract End Date:</b>	09/30/2025
<b>Contract Acres:</b>	5.07	<b>Re-enrolled Acres:</b>	5.07
<b>Cropland Acres:</b>	5.07	<b>Marginal Pastureland Acres:</b>	0.00
<b>Non-Cropland Acres:</b>	0.00	<b>HUC Code:</b>	070802020504
<b>Extended:</b>	No	<b>Approved For Early Termination:</b>	No
<b>Termination Criteria:</b>	N/A	<b>Contract Validity:</b>	Valid
<b>Payable Acres:</b>	5.07	<b>Cover Maintenance Performed By:</b>	N/A
<b>Does a C/S Agreement Exemption apply?</b>	No	<b>Water/Wind EI:</b>	n/a / n/a

### Rate Information and PL Rule

Effective Start Date	Effective End Date	Rental Rate per Acre	Annual Contract Payment	PL Rule	AGI Threshold
10/01/2015	09/30/2025	\$282.26	\$1,431	5-PL	\$900,000

### Farm/Tract and CLU Information

Farm Number	Tract Number	CLU	CLU Acres	Rental Reduction Code
4865	16	23	1.29	None
4865	16	22	1.21	None
4865	16	13	1.29	None
4865	16	12	1.28	None

### Producer Information

Producer Name	Address	City	State	Zip	Share	Deceased Producer Date
BALSLEY FARM LTD					100.00 %	N/A

### Practice Information

Practice Code	CLU	SAFE Area	Practice Status	Practice Acres	Estimated Cost Share per Practice
CP21	23		N/A	1.29	\$0
CP21	13		N/A	1.29	\$0
CP21	12		N/A	1.28	\$0
CP21	22		N/A	1.21	\$0

### Predecessor-Successor Division(s) of Payment agreement

None

[View less detail](#)

Select a form to view:

CRP-1

Select a letter to generate:

**HIGHLY ERODIBLE LAND AND WETLAND  
CONSERVATION DETERMINATION**

1. Name and Address of Person

2. Date of Request

3. County

4. Name of USDA Agency or Person Requesting Determination

5. Farm No. and Tract No.

**SECTION I - HIGHLY ERODIBLE LAND**

	FIELD NO.(s)	TOTAL ACRES
6. Is soil survey now available for making a highly erodible land determination? Yes <input type="checkbox"/> No <input type="checkbox"/>		
7. Are there highly erodible soil map units on this farm? Yes <input type="checkbox"/> No <input type="checkbox"/>		
8. List highly erodible fields that, according to ASCS records, were used to produce an agricultural commodity in any crop year during 1981-1985.		
9. List highly erodible fields that have been or will be converted for the production of agricultural commodities and, according to ASCS records, were not used for this purpose in any crop year during 1981-1985; and were not enrolled in a USDA set-aside or diversion program.		
10. This Highly Erodible Land determination was completed in the: Office <input type="checkbox"/> Field <input type="checkbox"/>		

"HEL determinations were sent earlier and this CPA-026 only covers the wetland portions of FSA".

**SECTION II - WETLAND**

	FIELD NO.(s)	TOTAL ACRES
11. Are there hydric soils on this farm? Yes <input checked="" type="checkbox"/> No <input type="checkbox"/>		
12. Wetlands (W), including abandoned wetlands, or Farmed Wetlands (FW) or Farmed Wetlands Pasture (FWP). Wetlands may be farmed under natural conditions. Farmed Wetlands and Farmed Wetlands Pasture may be farmed and maintained in the same manner as they were prior to December 23, 1985, as long as they are not abandoned.	—	—
13. Prior Converted Cropland (PC). Wetlands that were converted prior to December 23, 1985. The use, management, drainage, and alteration of prior converted cropland (PC) are not subject to the wetland conservation provisions unless the area reverts to wetland as a result of abandonment.	192	—
14. Artificial Wetlands (AW). Artificial wetlands includes irrigation-induced wetlands. These wetlands are not subject to the wetland conservation provisions.	—	—
15. Minimal Effect Wetlands (MW). These wetlands are to be farmed according to the minimal-effect agreement signed at the time the minimal-effect determination was made.	—	—
16. Mitigation Wetlands (MIW). Wetlands on which a person is actively mitigating a frequently cropped area or a wetland converted between December 23, 1985 and November 28, 1990.	—	—
17. Restoration with Violation (RVW+year). A restored wetland that was in violation as a result of conversion after November 28, 1990, or the planting of an agricultural commodity or forage crop.	—	—
18. Restoration without Violation (RSW). A restored wetland converted between December 23, 1985 and November 28, 1990, on which an agricultural commodity has not been planted.	—	—
19. Replacement Wetlands (RPW). Wetlands which are converted for purposes other than to increase production, where the wetland values are being replaced at a second site.	—	—
20. Good Faith Wetlands (GFW+year). Wetlands on which ASCS has determined a violation to be in good faith and the wetland has been restored.	—	—
21. Converted Wetlands (CW). Wetlands converted after December 23, 1985 and prior to November 28, 1990. In any year that an agricultural commodity is planted on these Converted Wetlands, you will be ineligible for USDA benefits.	—	—
22. Converted Wetland (CW+year). Wetlands converted after November 28, 1990. You will be ineligible for USDA program benefits until this wetland is restored.	—	—
23. Converted Wetland Non-Agricultural use (CWNA). Wetlands that are converted for trees, fish production, shrubs, cranberries, vineyards or building and road construction.	—	—
24. Converted Wetland Technical Error (CWTE). Wetlands that were converted as a result of incorrect determination by SCS.	—	—
25. The planned alteration measures on wetlands in fields _____ are considered maintenance and are in compliance with FSA.		
26. The planned alteration measures on wetlands in fields _____ are not considered to be maintenance and if installed will cause the area to become a Converted Wetland (CW). See item 22 for information on CW+year.		
27. The wetland determination was completed in the office <input checked="" type="checkbox"/> field <input type="checkbox"/> and was delivered <input type="checkbox"/> mailed <input checked="" type="checkbox"/> to the person on 3-23-94.		

28. Remarks. No wetlands on this tract. OK to Tile. "Smaller streams are not delineated on the attached photo but may be FSA wetlands. Before initiating any action to alter any stream channel, check with SCS."

29. I certify that the above determination is correct and adequate for use in determining eligibility for USDA program benefits, and that wetland hydrology, hydric soils, and hydrophytic vegetation under normal circumstances exist on all areas outlined as Wetlands, Farmed Wetlands, and Farmed Wetlands Pasture.

30. Signature of SCS District Conservationist

31. Date



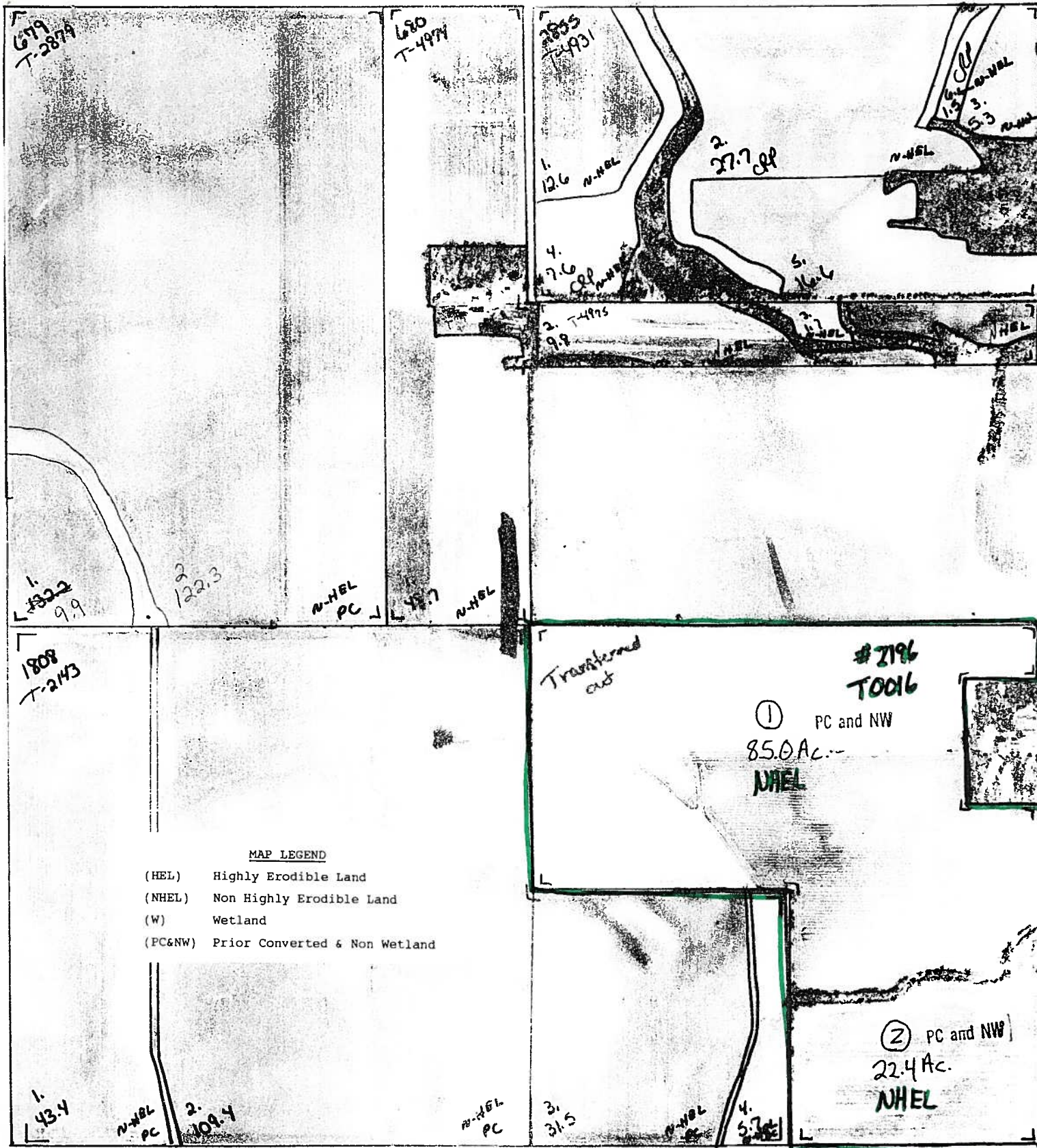

NOT TO SCALE (1990 FLIGHT) BUTLER COUNTY

CROP YEAR \_\_\_\_\_