



Abbreviated 156 Farm Record

FARM : 4039

Prepared : 2/2/23 9:52 AM CST

Crop Year : 2023

Operator Name : XXXXXXXXXX
CRP Contract Number(s) : None
Recon ID : None
Transferred From : None
ARCPLC G//F Eligibility : Eligible

Farm Land Data

Farmland	Cropland	DCP Cropland	WBP	WRP	CRP	GRP	Sugarcane	Farm Status	Number Of Tracts
47.72	39.66	39.66	0.00	0.00	0.00	0.00	0.00	Active	2
State Conservation	Other Conservation	Effective DCP Cropland	Double Cropped		MPL	Acre Election	EWP	DCP Ag.Rel. Activity	Broken From Native Sod
0.00	0.00	39.66	0.00		0.00		0.00	0.00	0.00

Crop Election Choice

ARC Individual	ARC County	Price Loss Coverage
None	SOYBN	None

DCP Crop Data

Crop Name	Base Acres	CCC-505 CRP Reduction Acres	PLC Yield	HIP
Soybeans	4.00	0.00	55	
TOTAL	4.00	0.00		

NOTES

--

Tract Number : 2005

Description : Bear Grove 28
FSA Physical Location : IOWA/CASS
ANSI Physical Location : IOWA/CASS
BIA Unit Range Number :
HEL Status : HEL field on tract.Conservation system being actively applied
Wetland Status : Tract does not contain a wetland
WL Violations : None
Owners : XXXXXXXXXX
Other Producers : None
Recon ID : None

Tract Land Data

Farm Land	Cropland	DCP Cropland	WBP	WRP	CRP	GRP	Sugarcane
37.44	32.57	32.57	0.00	0.00	0.00	0.00	0.00
State Conservation	Other Conservation	Effective DCP Cropland	Double Cropped	MPL	EWP	DCP Ag. Rel Activity	Broken From Native Sod
0.00	0.00	32.57	0.00	0.00	0.00	0.00	0.00

DCP Crop Data

Crop Name	Base Acres	CCC-505 CRP Reduction Acres	PLC Yield
Soybeans	3.30	0.00	55
TOTAL	3.30	0.00	

Tract 2005 Continued ...

NOTES

Tract Number : 2007

Description : Bear Grove 28

FSA Physical Location : IOWA/CASS

ANSI Physical Location : IOWA/CASS

BIA Unit Range Number :

HEL Status : HEL field on tract.Conservation system being actively applied

Wetland Status : Tract does not contain a wetland

WL Violations : None

Owners :

Other Producers : None

Recon ID : None

Tract Land Data

Farm Land	Cropland	DCP Cropland	WBP	WRP	CRP	GRP	Sugarcane
10.28	7.09	7.09	0.00	0.00	0.00	0.00	0.00
State Conservation	Other Conservation	Effective DCP Cropland	Double Cropped	MPL	EWP	DCP Ag. Rel Activity	Broken From Native Sod
0.00	0.00	7.09	0.00	0.00	0.00	0.00	0.00

DCP Crop Data

Crop Name	Base Acres	CCC-505 CRP Reduction Acres	PLC Yield
Soybeans	0.70	0.00	55
TOTAL	0.70	0.00	

NOTES

In accordance with Federal civil rights law and U.S. Department of Agriculture (USDA) civil rights regulations and policies, the USDA, its Agencies, offices, and employees, and institutions participating in or administering USDA programs are prohibited from discriminating based on race, color, national origin, religion, sex, gender identity (including gender expression), sexual orientation, disability, age, marital status, family/parental status, income derived from a public assistance program, political beliefs, or reprisal or retaliation for prior civil rights activity, in any program or activity conducted or funded by USDA (not all bases apply to all programs). Remedies and complaint filing deadlines vary by program or incident.

Persons with disabilities who require alternative means of communication for program information (e.g., Braille, large print, audiotape, American Sign Language, etc.) should contact the responsible Agency or USDA's TARGET Center at (202) 720-2600 (voice and TTY) or contact USDA through the Federal Relay Service at (800) 877-8339. Additionally, program information may be made available in languages other than English.

To file a program discrimination complaint, complete the USDA Program Discrimination Complaint Form, AD-3027, found online at http://www.ascr.usda.gov/complaint_filing_cust.html and at any USDA office or write a letter addressed to USDA and provide in the letter all of the information requested in the form. To request a copy of the complaint form, call (866) 632-9992. Submit your completed form or letter to USDA by: (1) mail: U.S. Department of Agriculture Office of the Assistant Secretary for Civil Rights 1400 Independence Avenue, SW Washington, D.C. 20250-9410; (2) fax: (202) 690-7442; or (3) e-mail: program.intake@usda.gov. USDA is an equal opportunity provider, employer, and lender.



United States
Department of
Agriculture

Cass County, Iowa



Legend

Wetland Determination Identifiers
Non-Cropland
Cropland
Restricted Use

Iowa PLSS
Iowa Roads

Tract Boundary

Limited Restrictions

Exempt from Conservation
Compliance Provisions

Tract Cropland Total: 7.09 acres

2022 Program Year

Map Created April 22, 2022

Farm 4039

Tract 2007

United States Department of Agriculture (USDA) Farm Service Agency (FSA) maps are for FSA Program administration only. This map does not represent a legal survey or reflect actual ownership; rather it depicts the information provided directly from the producer and/or National Agricultural Imagery Program (NAIP) imagery. The producer accepts the data 'as is' and assumes all risks associated with its use. USDA-FSA assumes no responsibility for actual or consequential damage incurred as a result of any user's reliance on this data outside FSA Programs. Wetland identifiers do not represent the size, shape, or specific determination of the area. Refer to your original determination (CPA-026 and attached maps) for exact boundaries and determinations or contact USDA Natural Resources Conservation Service (NRCS).

USDA is an equal opportunity provider, employer, and lender.

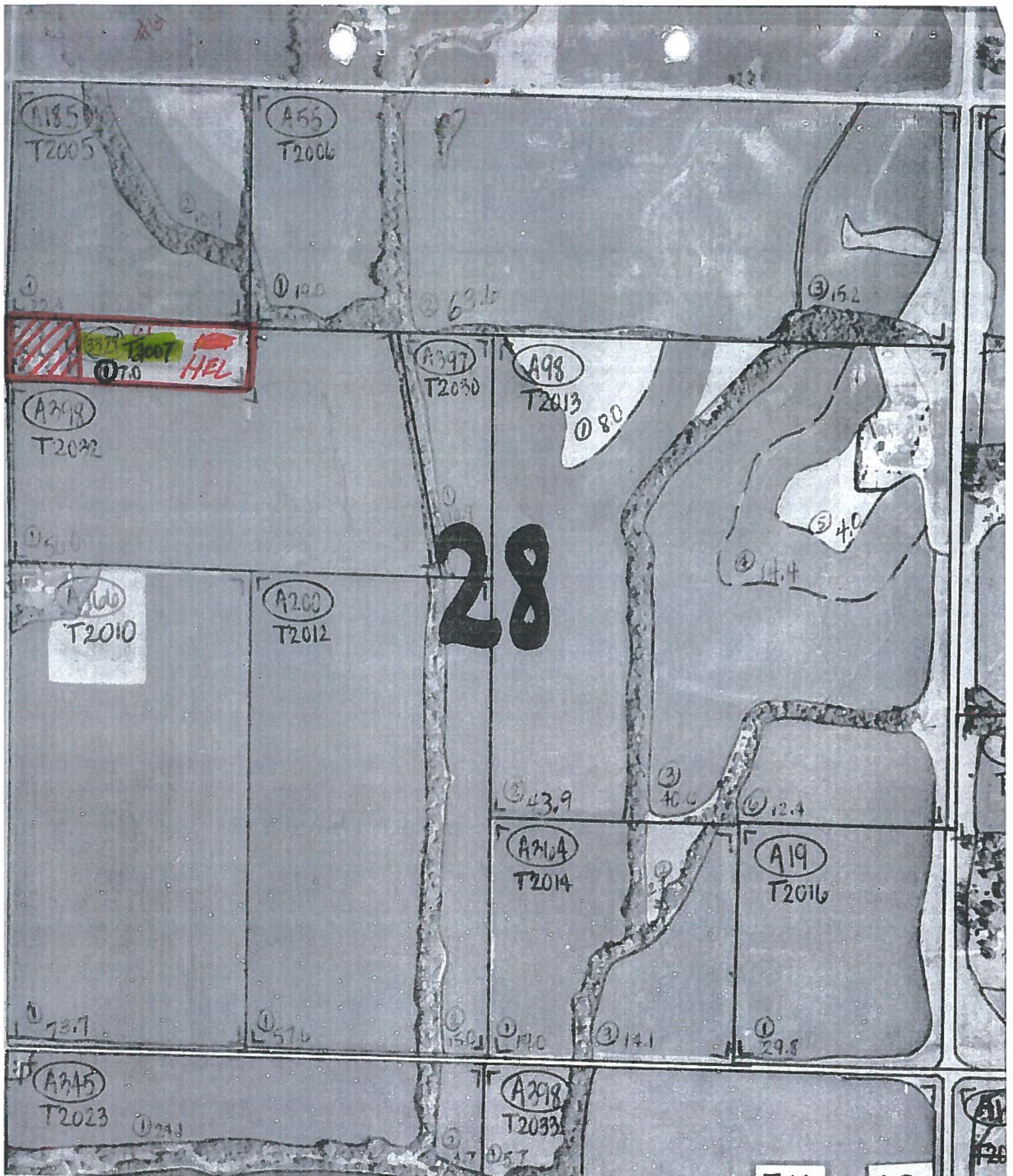

NOT TO SCALE (Flight) CASS CROP YEAR

Jeff Buboltz - ow

Pasture = 1981-87

BEAR GROVE

Bear Grove

E10

10

T. 75N

R. 3W

Sec. 28 Bear Grove

(Joins sheet 57)

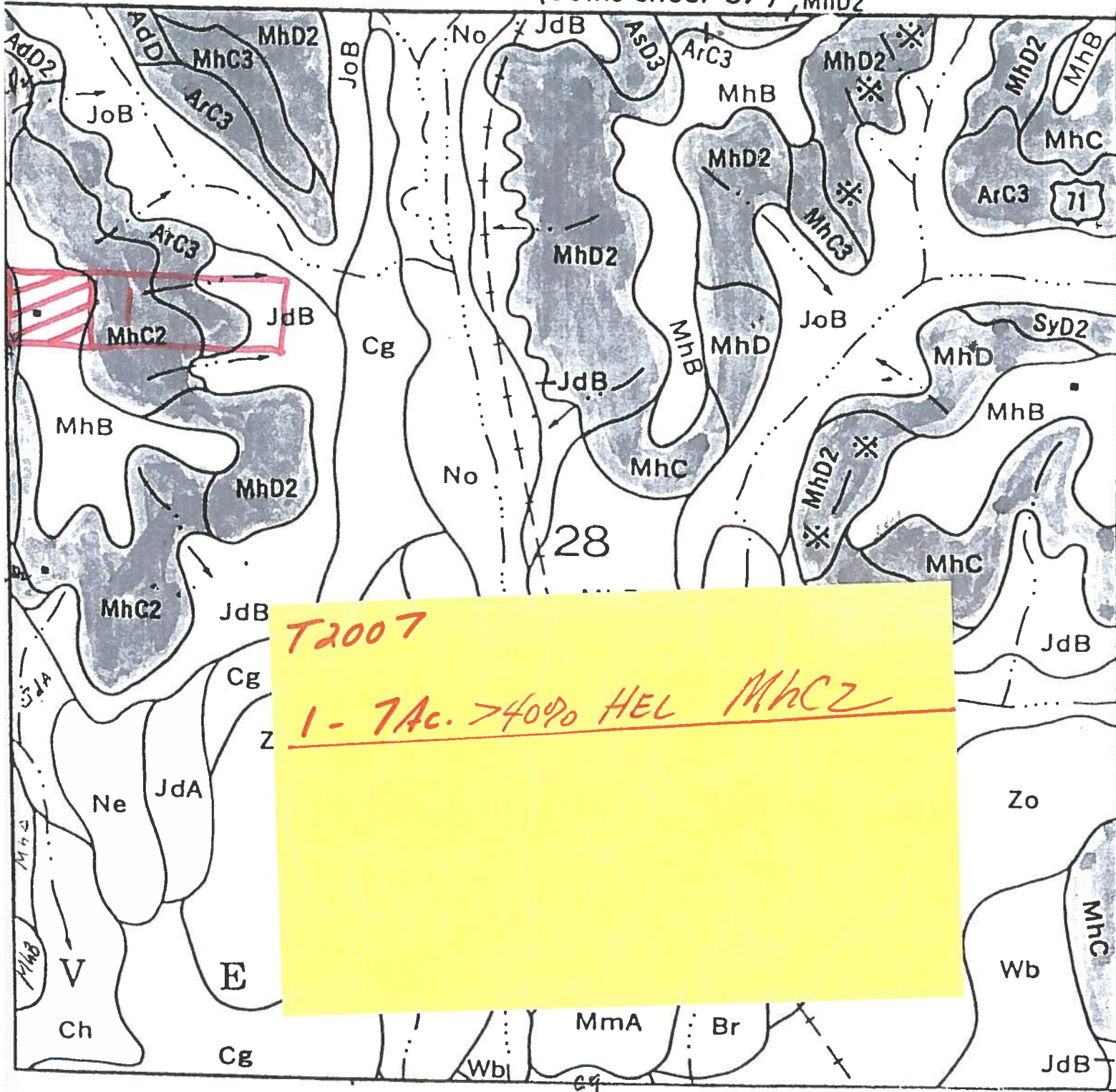

REPRODUCED BY SOIL CONSERVATION SERVICE

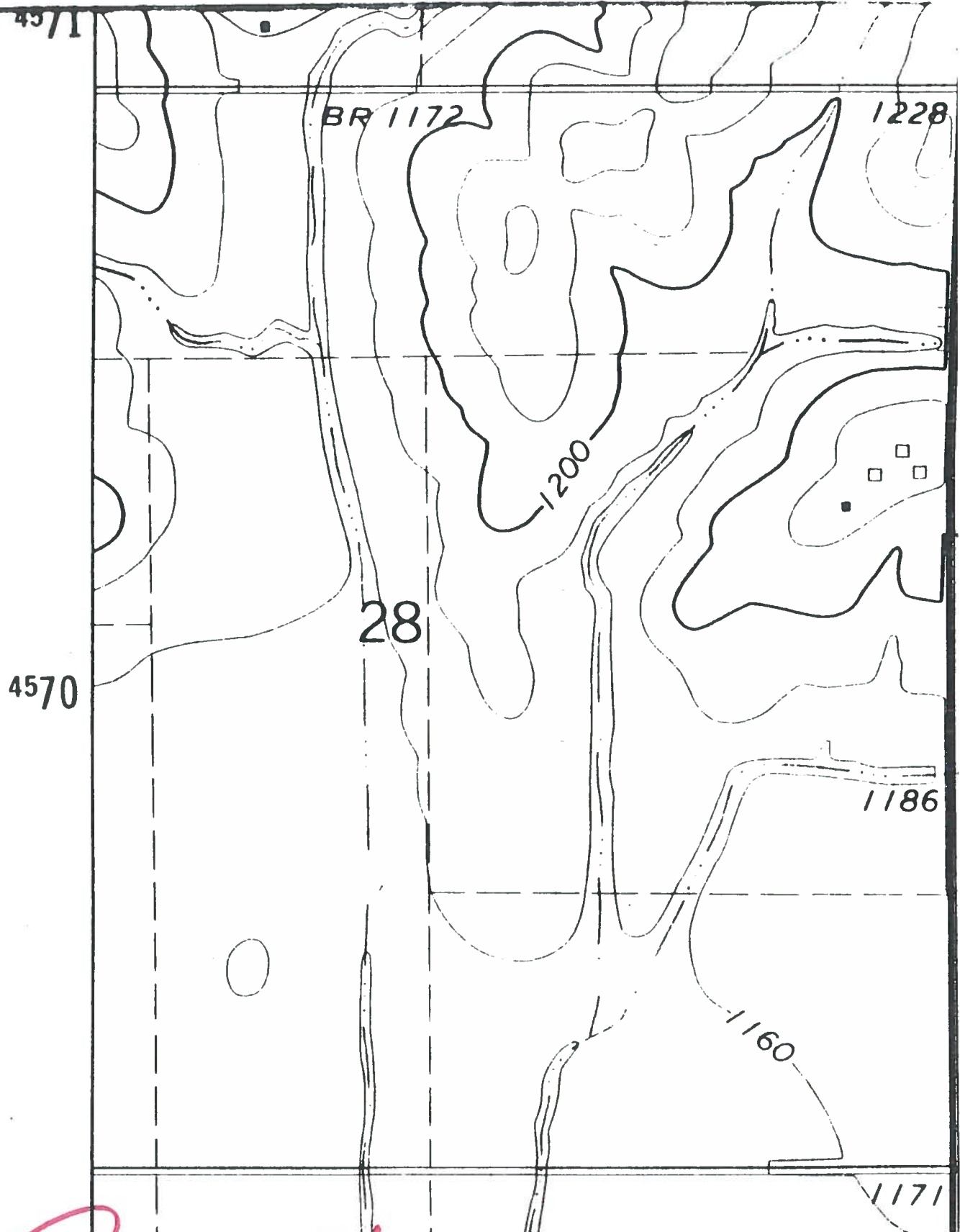

Bear Grove

T75N, R36
Bear Grove

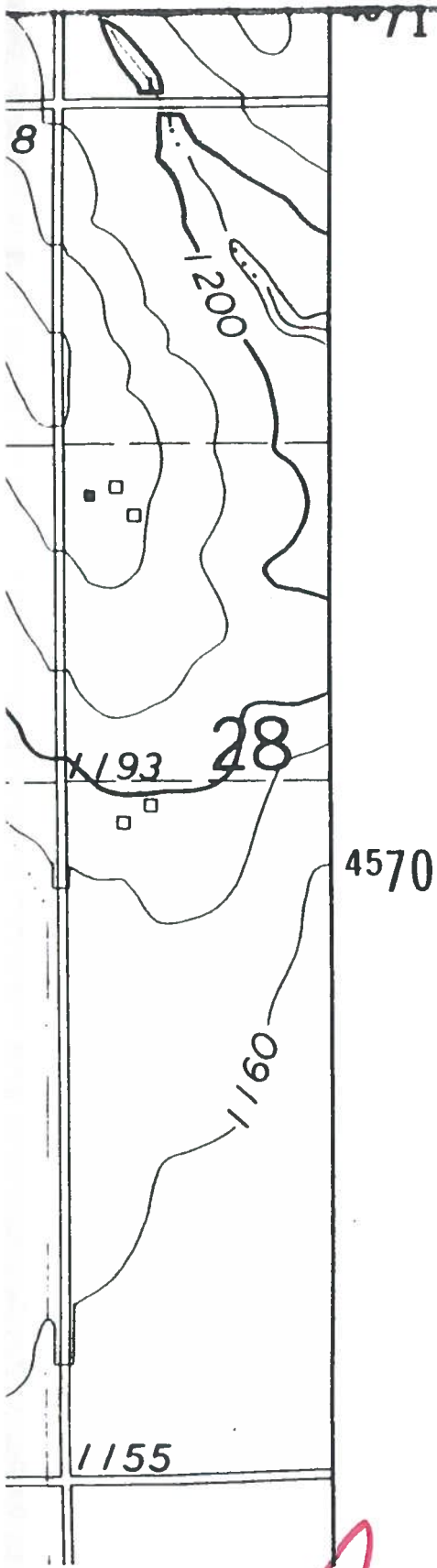

Bear Grove

T75N, R36
Bear Grove



ATLANTIC SERVICE CENTER
503 W 7TH ST STE 1
ATLANTIC, IA 50022-1429
(712) 243-3180

DAVID J. YORK
DISTRICT CONSERVATIONIST

Conservation Plan



Conservation Crop Rotation (328)

Rotation is corn/bean.

Tract	Field	Planned Amount	Month	Year	Applied Amount	Date
2007	1	7.1 ac	5	2015		
	Total:	7.1 ac				

Contour Farming (330)

This field/fields will be farmed on the contour. Row grades will not exceed 2%.

Tract	Field	Planned Amount	Month	Year	Applied Amount	Date
2007	1	7.1 ac	5	2015		
	Total:	7.1 ac				

Residue and Tillage Management, No-Till (329)

Corn is no-tilled into soybeans stubble leaving at least 40% of the ground covered by residue after planting. Soybeans are no-tilled into corn stalks leaving at least 60% of the ground covered by residue after plantings.

Tract	Field	Planned Amount	Month	Year	Applied Amount	Date
2007	1	7.1 ac	5	2015		
	Total:	7.1 ac				

CERTIFICATION OF PARTICIPANTS

JEFF BUBOLTZ

DATE

CERTIFICATION OF:

DISTRICT CONSERVATIONIST

DAVID J. YORK

DATE

CONSERVATION DISTRICT

CASS SOIL & WATER CONSERV DATE

PUBLIC BURDEN STATEMENT

According to the Paperwork Reduction Act of 1995, an agency may not conduct or sponsor, and a person is not required to respond to a collection of information unless it displays a valid OMB control number. The valid OMB control number for this information collections is 0578-0013. The time required to complete this information collection is estimated to average 45/0.75 minutes per response, including the time for reviewing instructions, searching existing data sources, gathering and maintaining the data needed, and completing and reviewing the collection information.

PRIVACY ACT

The above statements are made in accordance with the Privacy Act of 1974 (5 U.S.C 522a). Furnishing this information is voluntary; however failure to furnish correct, complete information will result in the withholding or withdrawal of such technical or financial assistance. The information may be furnished to other USDA agencies, the Internal Revenue Service, the Department of Justice, or other state or federal law enforcement agencies, or in response to orders of a court, magistrate, or administrative tribunal.

USDA NON-DISCRIMINATION STATEMENT

The U.S. Department of Agriculture (USDA) prohibits discrimination against its customers. If you believe you experienced discrimination when obtaining services from USDA, participating in a USDA program, or participating in a program that receives financial assistance from USDA, you may file a complaint with USDA. Information about how to file a discrimination complaint is available from the Office of the Assistant Secretary for Civil Rights. USDA prohibits discrimination in all its programs and activities on the basis of race, color, national origin, age, disability, and where applicable, sex (including gender identity and expression), marital status, familial status, parental status, religion, sexual orientation, political beliefs, genetic information, reprisal, or because all or part of an individual's income is derived from any public assistance program. (Not all prohibited bases apply to all programs.) To file a complaint of discrimination, complete, sign, and mail a program discrimination complaint form, available at any USDA office location or online at www.ascr.usda.gov, or write to:

USDA Office of the Assistant Secretary for Civil Rights

1400 Independence Avenue, SW.

Washington, DC 20250-9410

Or call toll free at (866) 632-9992 (voice) to obtain additional information, the appropriate office or to request documents. Individuals who are deaf, hard of hearing, or have speech disabilities may contact USDA through the Federal Relay service at (800) 877-8339 or (800) 845-6136 (in Spanish). USDA is an equal opportunity provider, employer, and lender. Persons with disabilities who require alternative means for communication of program information (e.g., Braille, large print, audiotape, etc.) should contact USDA's TARGET Center at (202) 720-2600 (voice and TDD).



United States
Department of
Agriculture

Cass County, Iowa



Legend

Wetland Determination Identifiers
Non-Cropland
Cropland
Restricted Use

Identifiers
Tract Boundary

Iowa PLSS
Iowa Roads

Limited Restrictions
Exempt from Conservation
Compliance Provisions

Tract Cropland Total: 32.57 acres

2022 Program Year

Map Created April 22, 2022

Farm 4039
Tract 2005

United States Department of Agriculture (USDA) Farm Service Agency (FSA) maps are for FSA Program administration only. This map does not represent a legal survey or reflect actual ownership; rather it depicts the information provided directly from the producer and/or National Agricultural Imagery Program (NAIP) imagery. The producer accepts the data 'as is' and assumes all risks associated with its use. USDA-FSA assumes no responsibility for actual or consequential damage incurred as a result of any user's reliance on this data outside FSA Programs. Wetland identifiers do not represent the size, shape, or specific determination of the area. Refer to your original determination (CPA-026 and attached maps) for exact boundaries and determinations or contact USDA Natural Resources Conservation Service (NRCS).

USDA is an equal opportunity provider, employer, and lender.

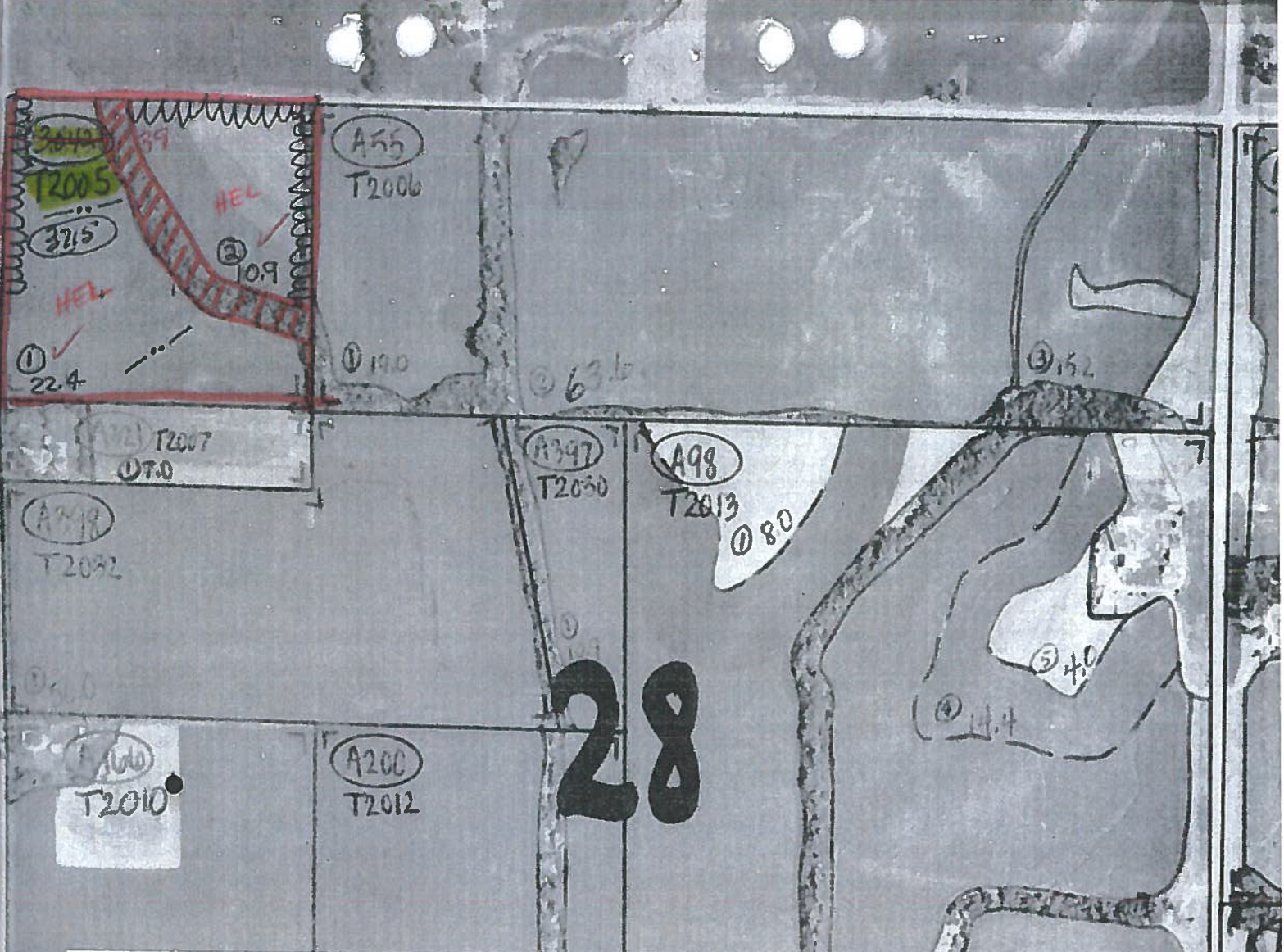

CONSERVATION PLAN MAP LEGEND

	Planned	Applied		Planned	Applied
Grassed Waterway			Terraces		
Field Border			Water Control Structure		
Field Boundary			Erosion Control Structure		
(HEL) Highly Erodible Land			(CW) Converted Wetland		
(W) Wetland			(FW) Farmed Wetland		

All acreages and footages are approximate

NOT TO SCALE (Flight) CASS CROP YEAR

E10

10

BEAR GROVE

Bear Grove

Jeff Buboltz - ow

75N R. 3W

Sec. 28 Bear Grove

(Joins sheet 57)

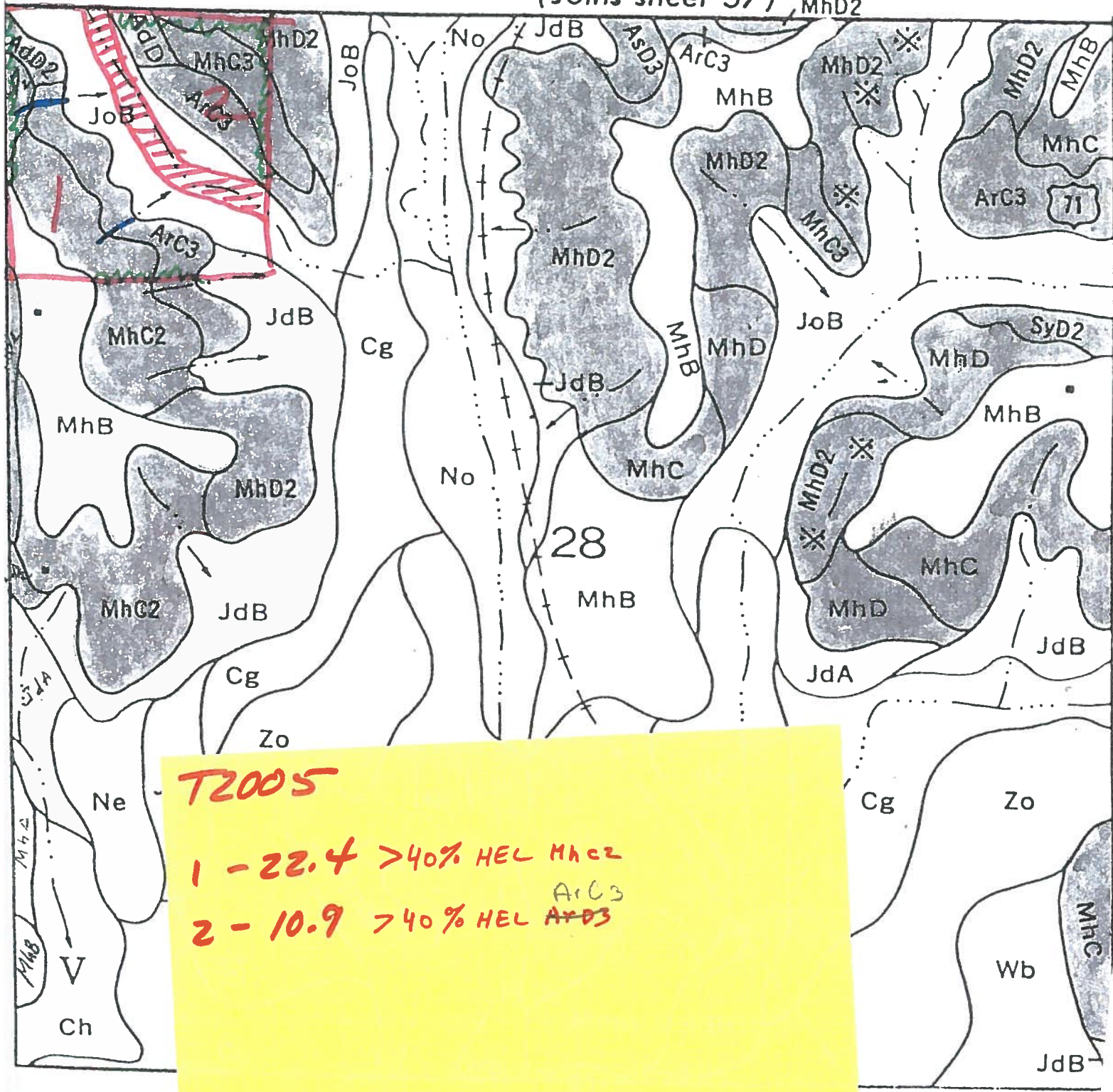

T2005

1 - 22.4 > 40% HEL MhC2

2 - 10.9 > 40% HEL Arc3

REPRODUCED BY SOIL CONSERVATION SERVICE

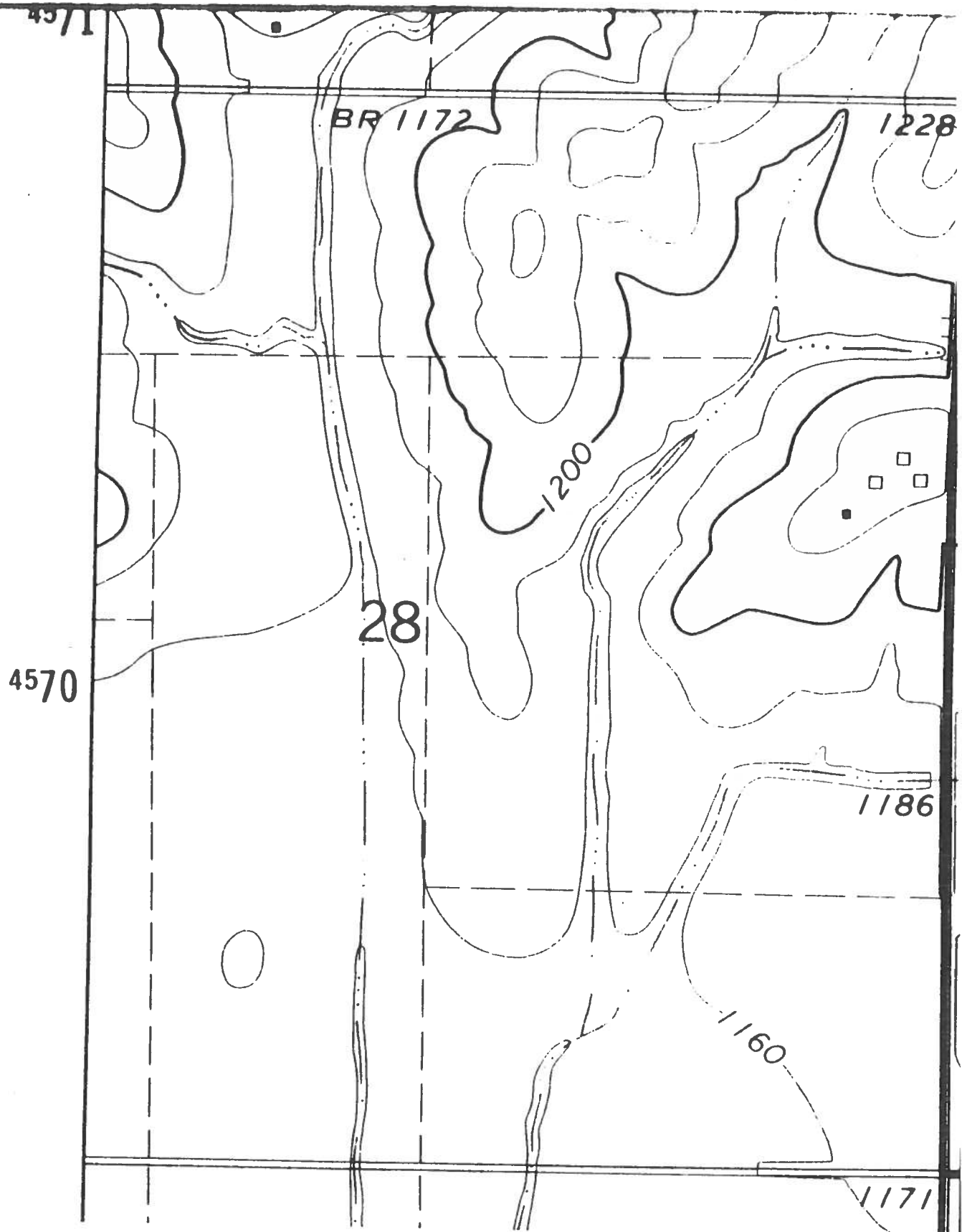

T75N, R36W
Bear Grove

REPRODUCED BY SOIL CONSERVATION SERVICE

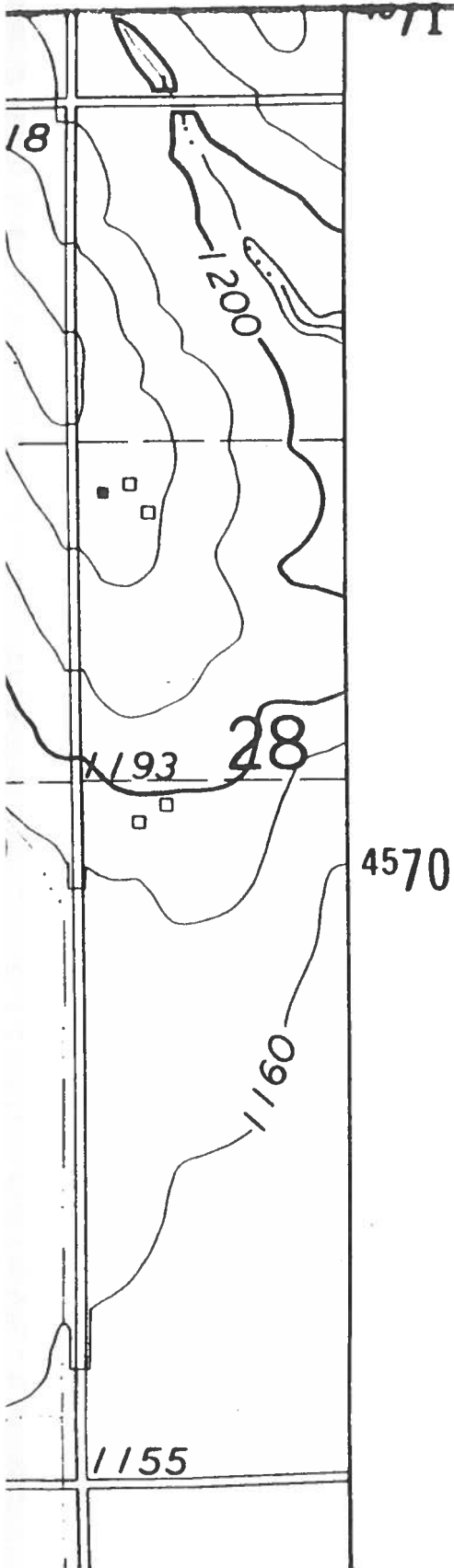

T75N, R36
Bear Grove

CONSERVATION COMPLIANCE PLAN FOR TRACT t2005
Rossell , Sidney

CONSERVATION SYSTEM SUMMARY FOR FIELDS 1 & 2

A CROP ROTATION of corn soybeans will be used on these fields.

CONTOUR FARMING will be used for all planting and tillage operations.

The following CONSERVATION TILLAGE system will be used:
Corn is no-tilled into soybean stubble leaving at least 40% of the ground covered by residue after planting.
Corn stalks are tilled leaving at least 40% of the ground covered by residue after planting soybeans.

GRASSED WATERWAYS and FIELD BORDERS are required in locations shown on the conservation plan map.

APPLICATION SCHEDULE

Install Date	Field No.	Practice (SCS practice number)	Amount	Applied Date
Apr 94	1 *	Crop Rotation (328)	22.4 Ac.	
Apr 94	1 *	Conservation Tillage (329)	22.4 Ac.	
Apr 94	1 *	Contour Farming (330)	22.4 Ac.	
Apr 94	1 *	Field Border (386)	1400 Ft.	
Apr 94	1 *	Grassed Waterway (412)	0.3 Ac.	
Apr 94	2 *	Crop Rotation (328)	10.9 Ac.	
Apr 94	2 *	Conservation Tillage (329)	10.9 Ac.	
Apr 94	2 *	Contour Farming (330)	10.9 Ac.	
Apr 94	2 *	Field Border (386)	1500 Ft.	

*In order to be considered actively applying your conservation plan, practices need to be installed according to SCS standards and specifications by the planned date AND BE MAINTAINED THEREAFTER. It would be helpful in certifying your active application if you let the SCS office know when practices have been applied.

CONSERVATION COMPLIANCE PLAN FOR TRACT t2005
Rossell , Sidney

*In order to be considered actively applying your conservation plan, practices need to be installed according to SCS standards and specifications by the planned date AND BE MAINTAINED THEREAFTER. It would be helpful in certifying your active application if you let the SCS office know when practices have been applied.

For detailed information on crop rotations, conservation tillage, contouring, field borders and grassed waterways see the attached job sheets.

More conserving crops may be used in the crop rotation, refer to the crop rotation job sheet for additional information.

Remarks: