

# Aerial Map

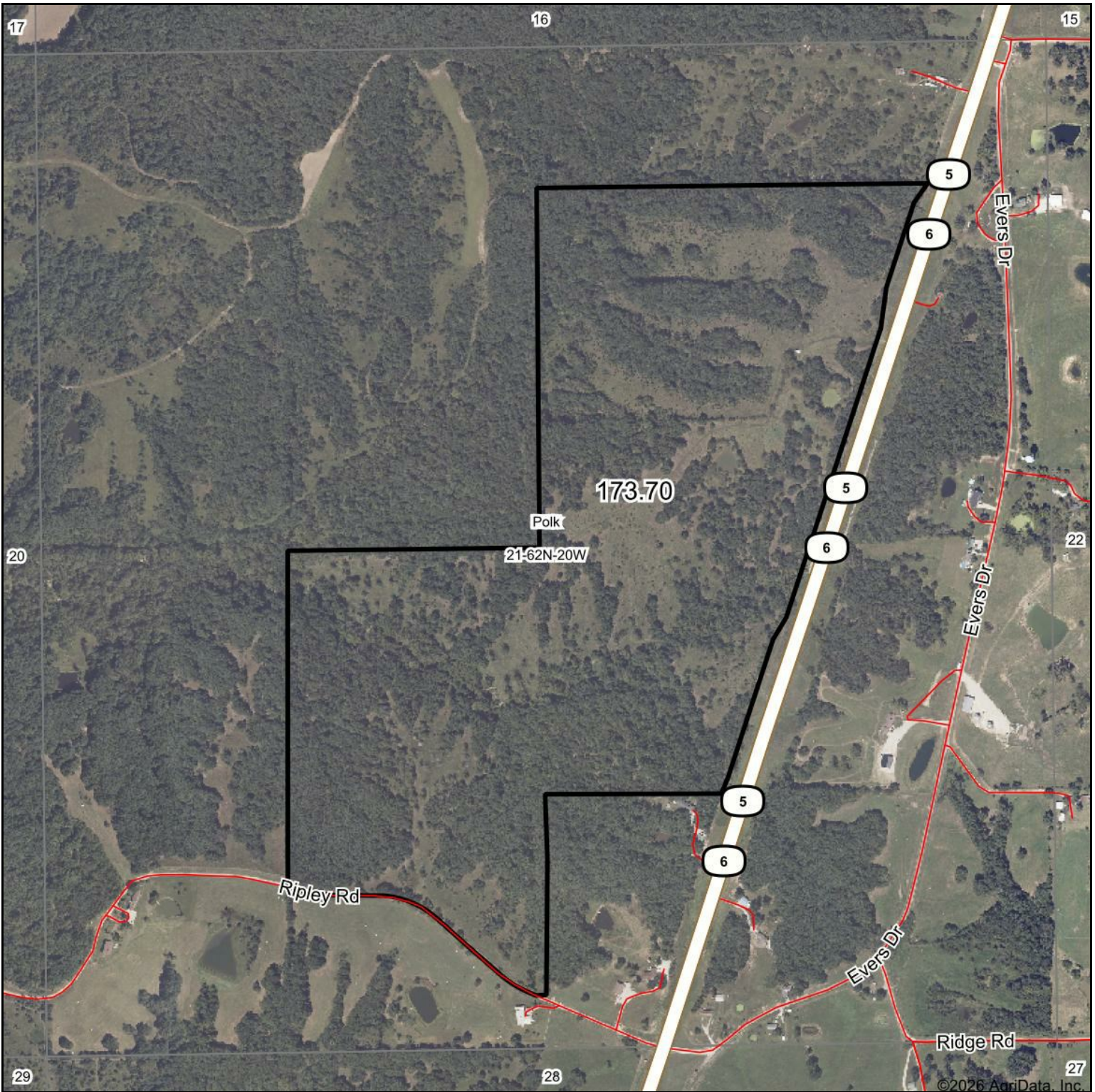

©2026 AgriData, Inc.



Boundary Center: 40° 9' 35.18, -93° 8' 56.36

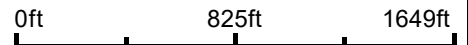

**21-62N-20W**  
**Sullivan County**  
**Missouri**



5/20/2026

# Soils Map

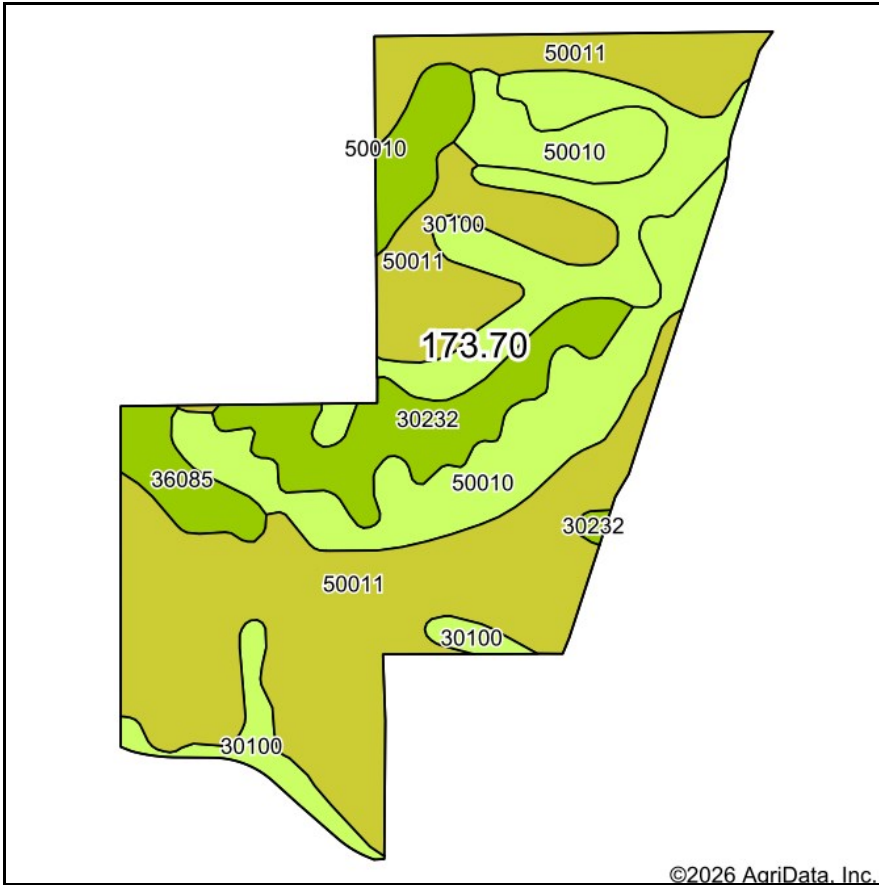

Soils data provided by USDA and NRCS.

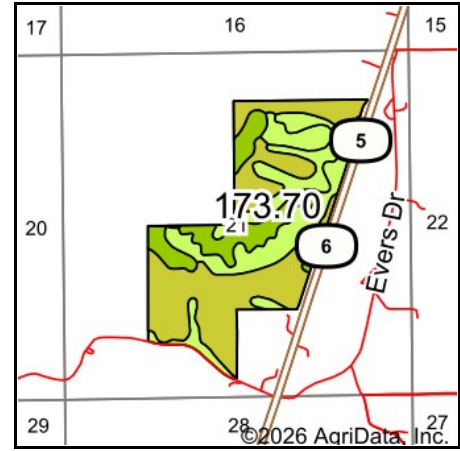

State: **Missouri**  
 County: **Sullivan**  
 Location: **21-62N-20W**  
 Township: **Polk**  
 Acres: **173.7**  
 Date: **5/20/2026**



Area Symbol: MO211, Soil Area Version: 28							
Code	Soil Description	Acres	Percent of field	NCCPI Overall Legend	Hydric Rating	Non-Irr Class *c	*n NCCPI Overall
50011	Winnegan loam, 20 to 35 percent slopes	83.23	47.9%			Vle	19
50010	Winnegan loam, 14 to 20 percent slopes, eroded	32.64	18.8%			Vle	58
30100	Keswick loam, 5 to 9 percent slopes, eroded	29.32	16.9%		10	Ille	57
30232	Winnegan loam, 9 to 14 percent slopes, eroded	16.61	9.6%			IVe	69
36071	Arbela silt loam, 1 to 3 percent slopes, frequently flooded	5.99	3.4%		100	Illw	63
36085	Landes loam, 1 to 3 percent slopes, frequently flooded	5.91	3.4%		4	Illw	62
<b>Weighted Average</b>						<b>5.10</b>	<b>*n 40.5</b>

Soils data provided by USDA and NRCS. \*n: The aggregation method is "Weighted Average using all components"

\*c: Using Capabilities Class Dominant Condition Aggregation Method

# Topography Map

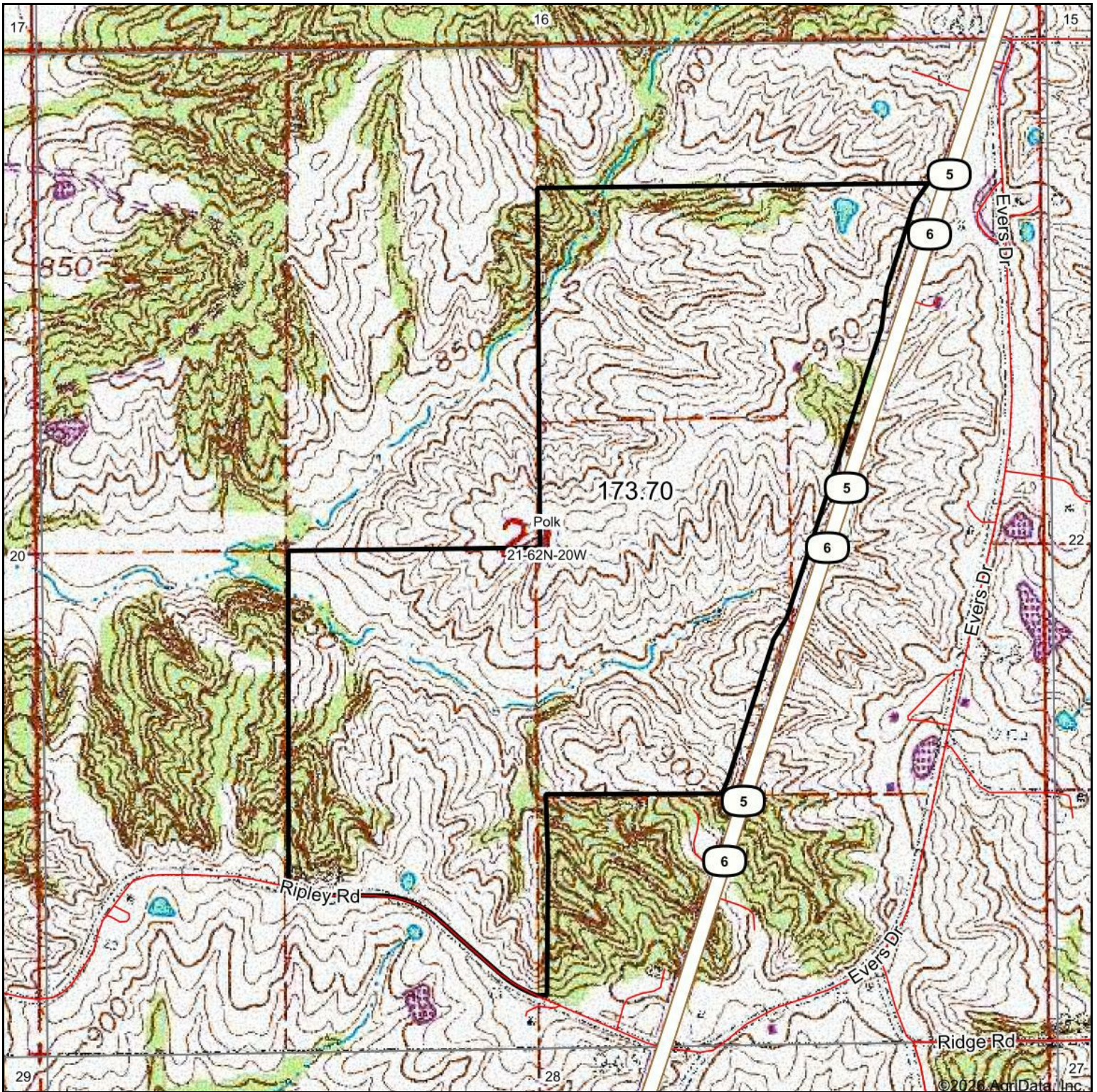

Map Center: 40° 9' 37.35, -93° 9' 0.52



**21-62N-20W**  
**Sullivan County**  
**Missouri**



5/20/2026

# Topography Hillshade

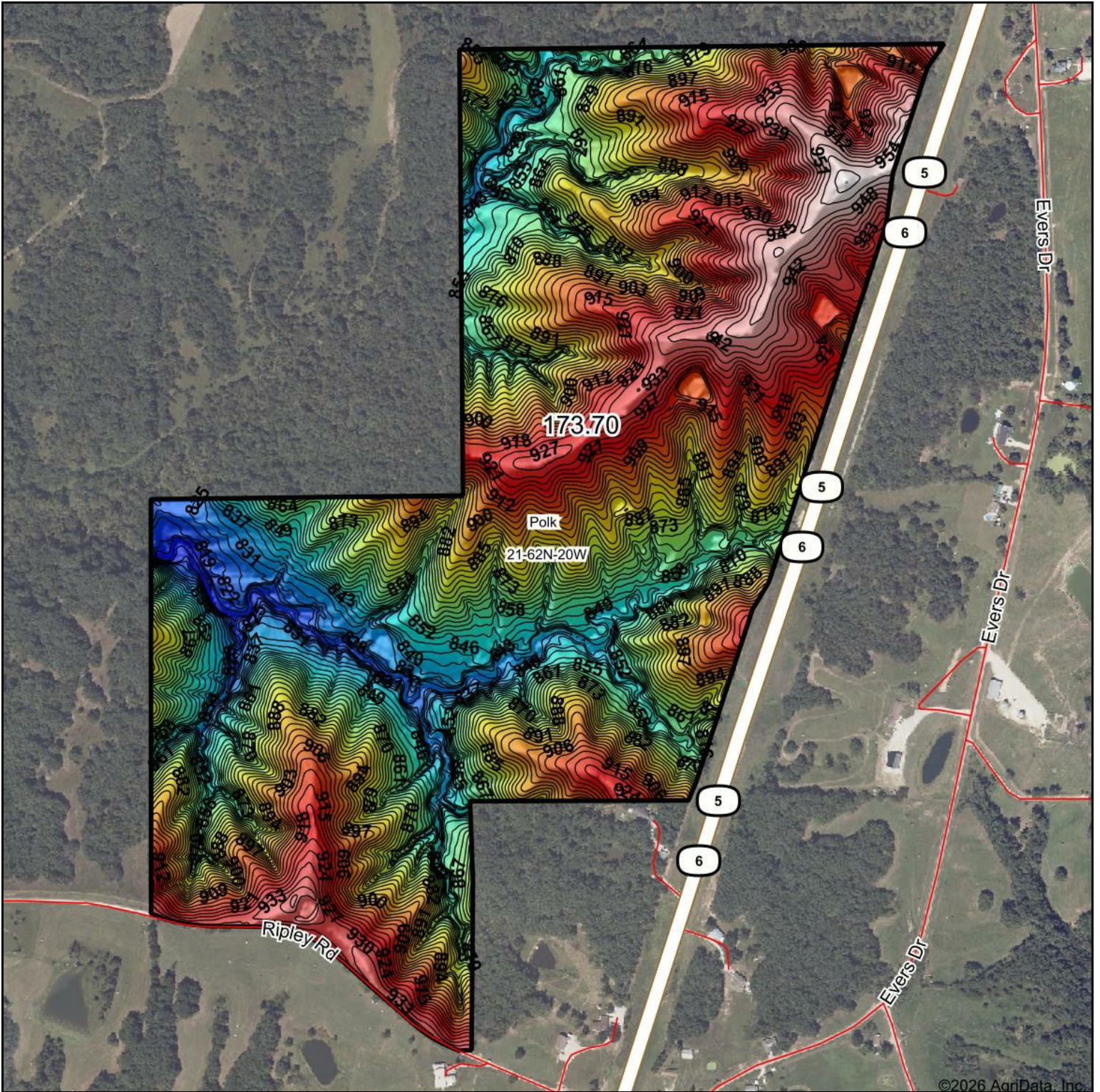

©2026 AgriData, Inc.

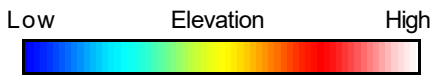

Source: USGS 3 meter dem



Interval(ft): 3

Min: 809.7

Max: 958.7

Range: 149.0

Average: 887.1

Standard Deviation: 32.28 ft



5/20/2026

**21-62N-20W**  
**Sullivan County**  
**Missouri**

Boundary Center: 40° 9' 35.18, -93° 8' 56.36



Maps Provided By:



© AgriData, Inc. 2025 www.AgriDataInc.com

# 4 Year Crop History



Owner/Operator: (L40-26) W of Hwy 5 & 6, Milan, MC

Date: 5/20/2026

Address:

Farm Name:

Address:

Field ID:

Phone:

Acct. #:

Crop Year:

Crop Year:

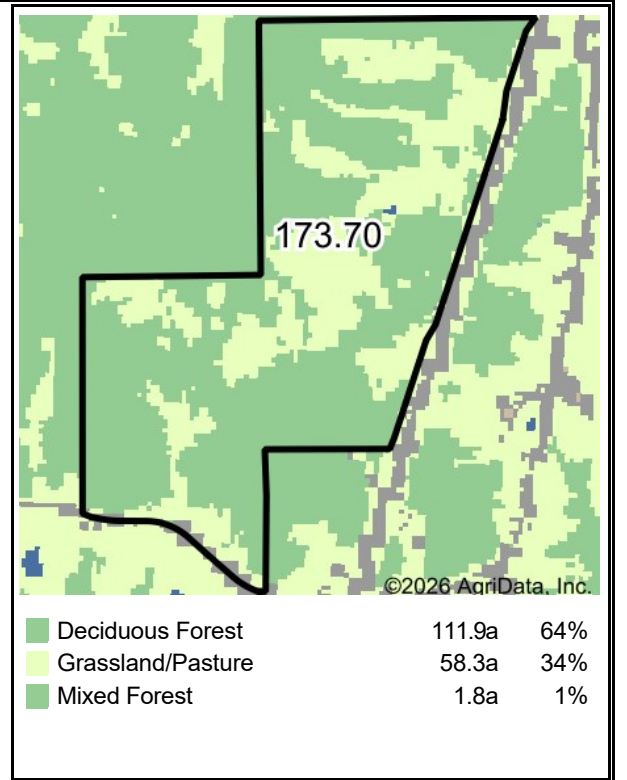
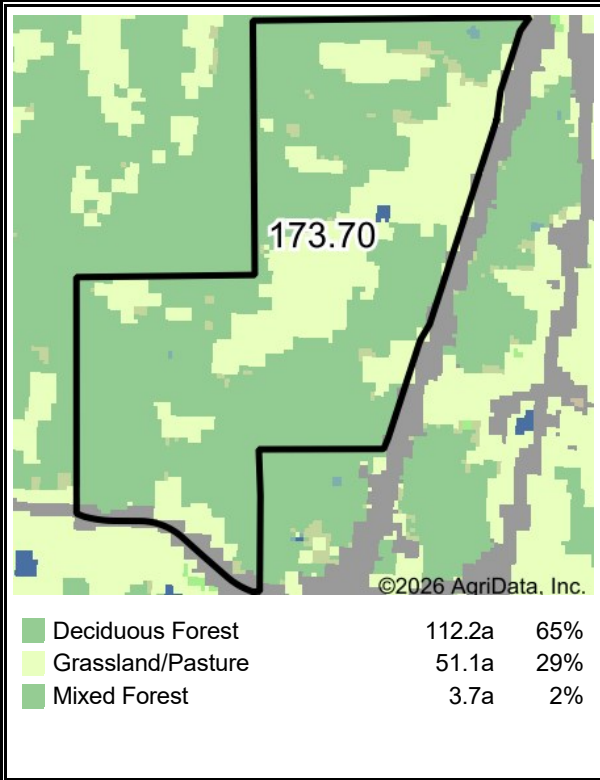

Crop Year:

Crop Year:

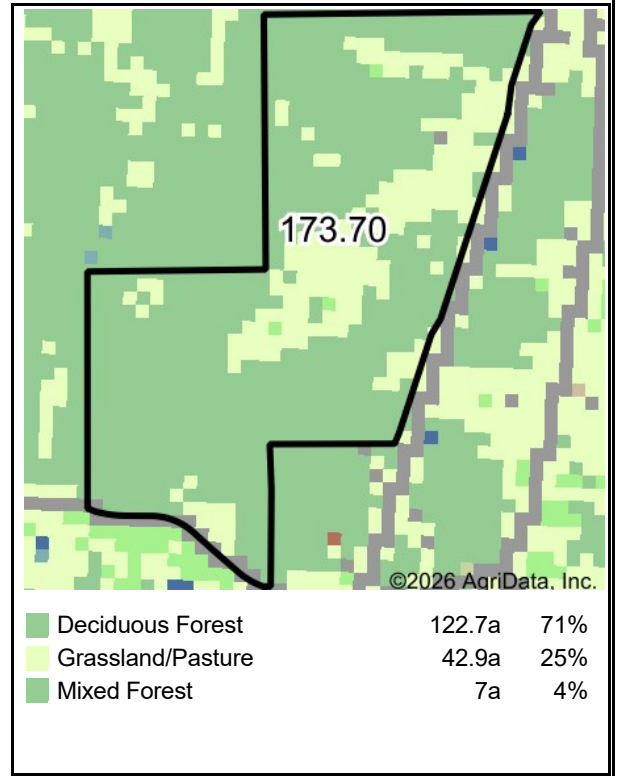
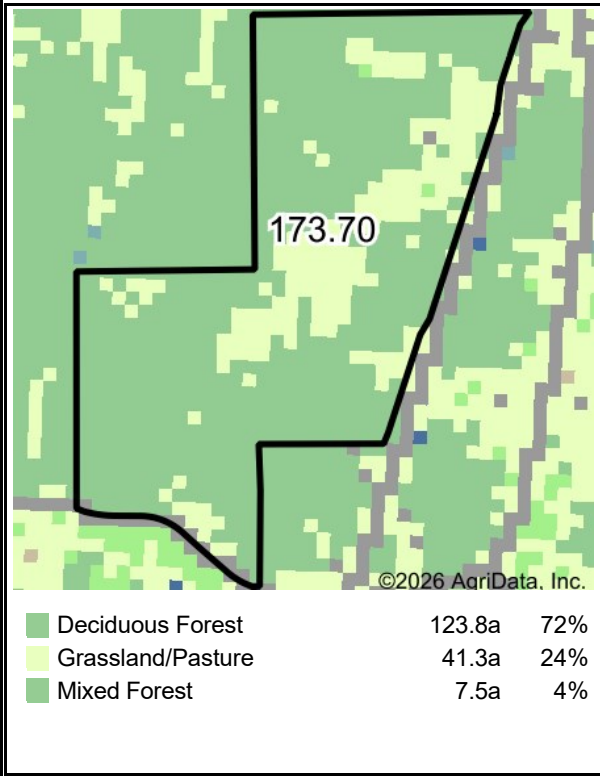

Boundary Center: 40° 9' 35.18, -93° 8' 56.36

State: MO

County: Sullivan

Legal: 21-62N-20W

Twnshp: Polk

Crop data provided by USDA National Agricultural Statistics Service Cropland Data Layer.



Maps Provided By:



© AgriData, Inc. 2025

www.AgriDataInc.com

# Plant Growth(NDVI) with Hillshade 2025

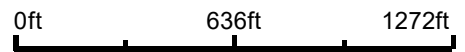
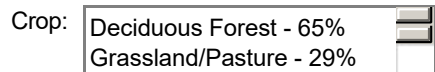
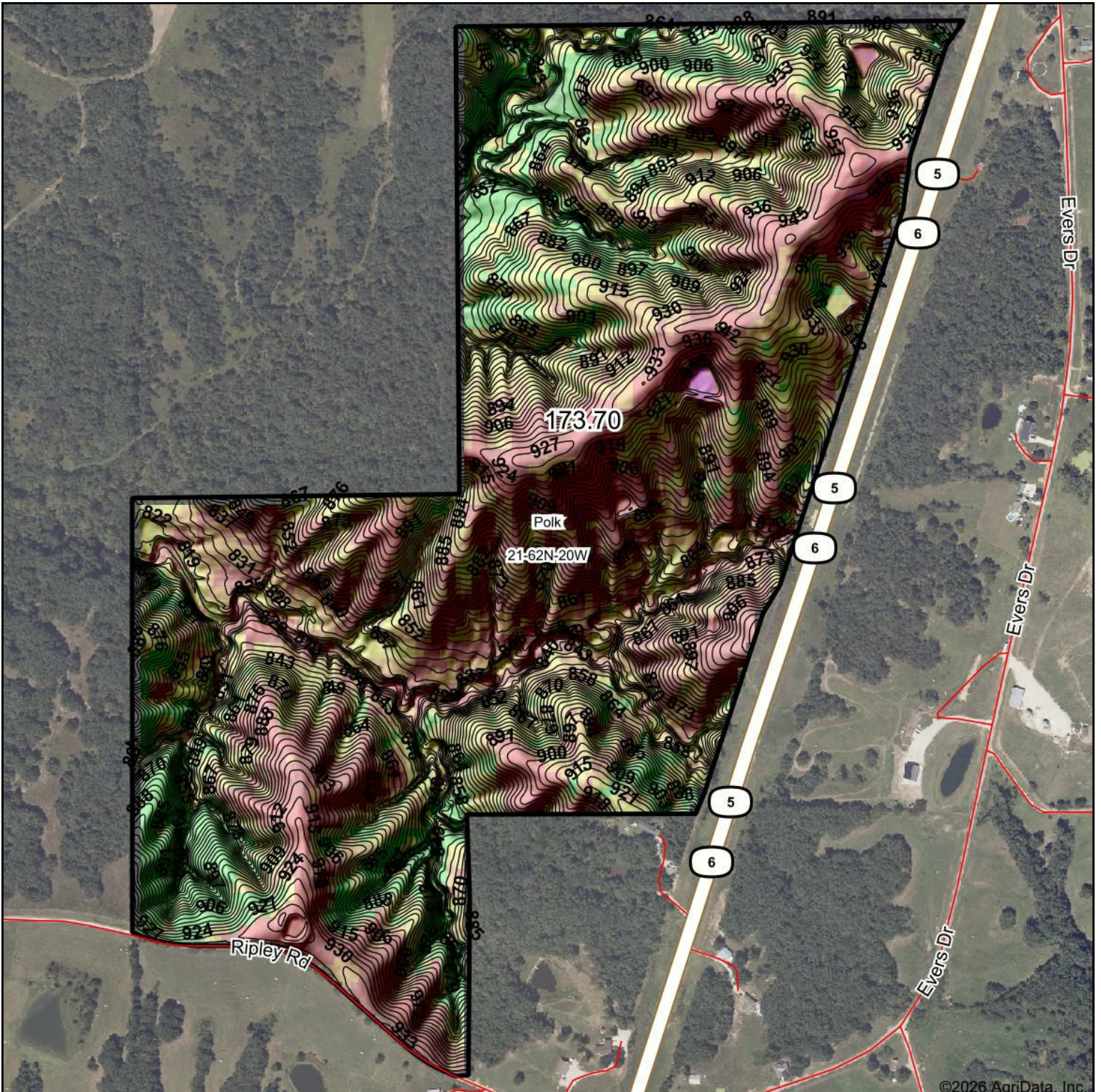

\*USDA CropScape

Elevation Min: 809.7  
 Max: 958.7  
 Range: 149.0  
 Average: 887.1  
 Standard Deviation: 32.28 ft



**21-62N-20W**  
**Sullivan County**  
**Missouri**

5/20/2026

Boundary Center:  
 40° 9' 35.18, -93° 8' 56.36



©2026 AgriData, Inc.

# PLSS Legal Description

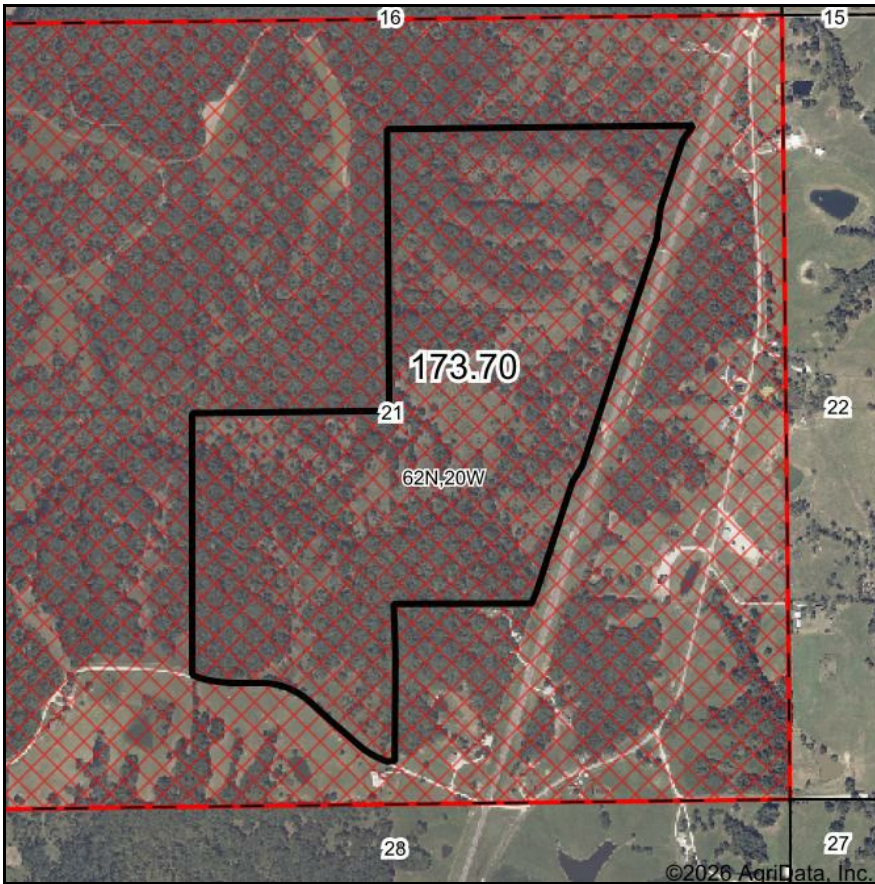

Map Center: 40° 9' 37.35, -93° 9' 0.52

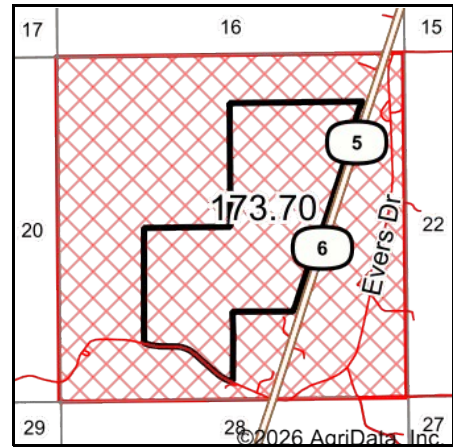
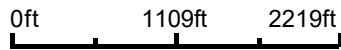

Acres: **173.7**  
Date: **5/20/2026**  
Township: **Polk**  
County: **Sullivan**  
State: **Missouri**



Maps Provided By:



PLSS Source: **Bureau of Land Management (BLM)**  
PLSS Note: **BLM contains Government Lots and Quarters. Availability and accuracy will vary by location**

Short Legal:

21-62N-20W

**\*Other Classification Type: Unknown**

Long Legal:

SECTION 21, TOWNSHIP 62 NORTH, 20 WEST, SULLIVAN COUNTY, MISSOURI

# Location Map

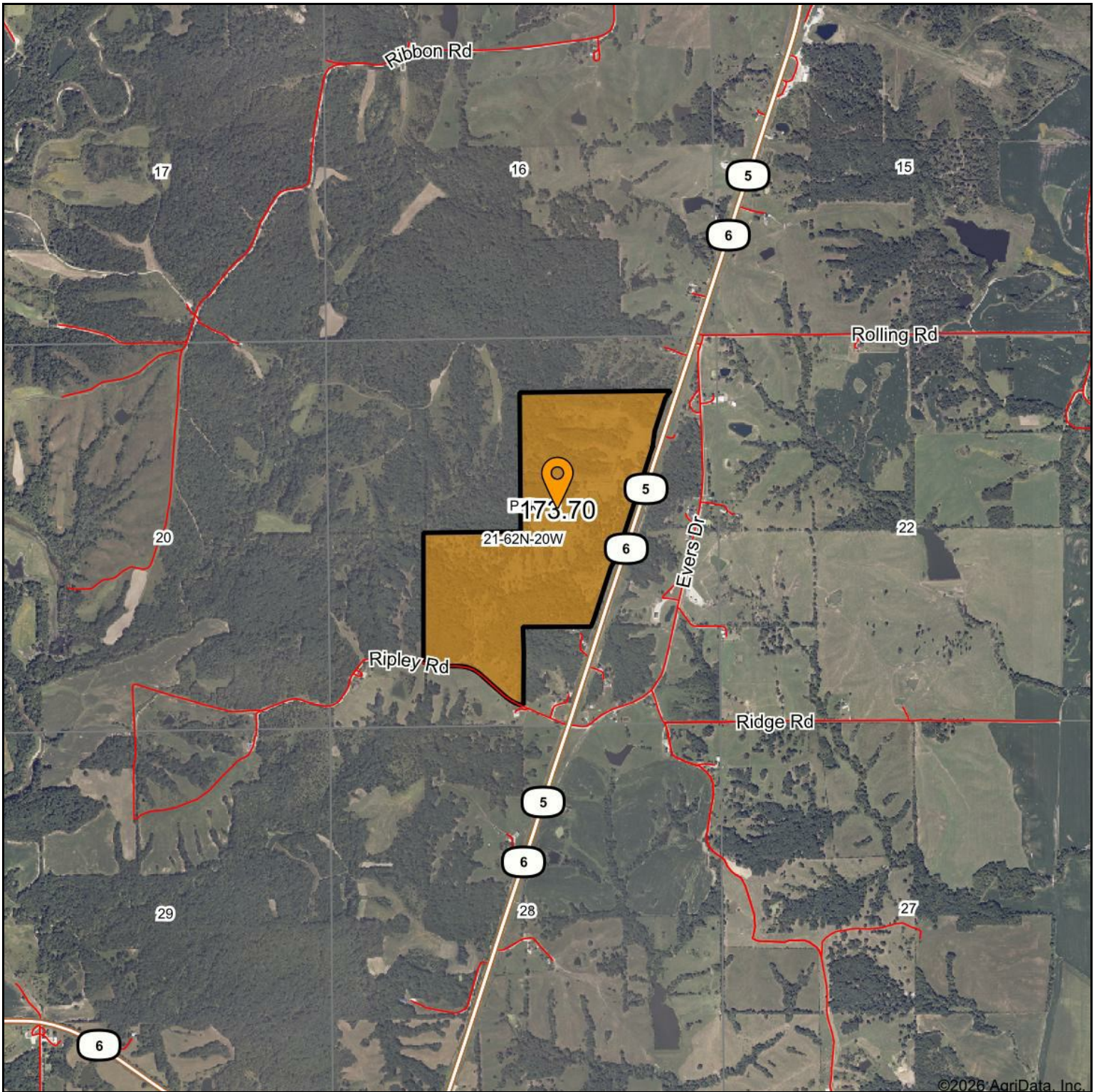

**21-62N-20W**  
**Sullivan County, MO**

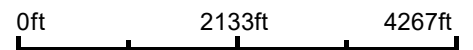

# Location Map

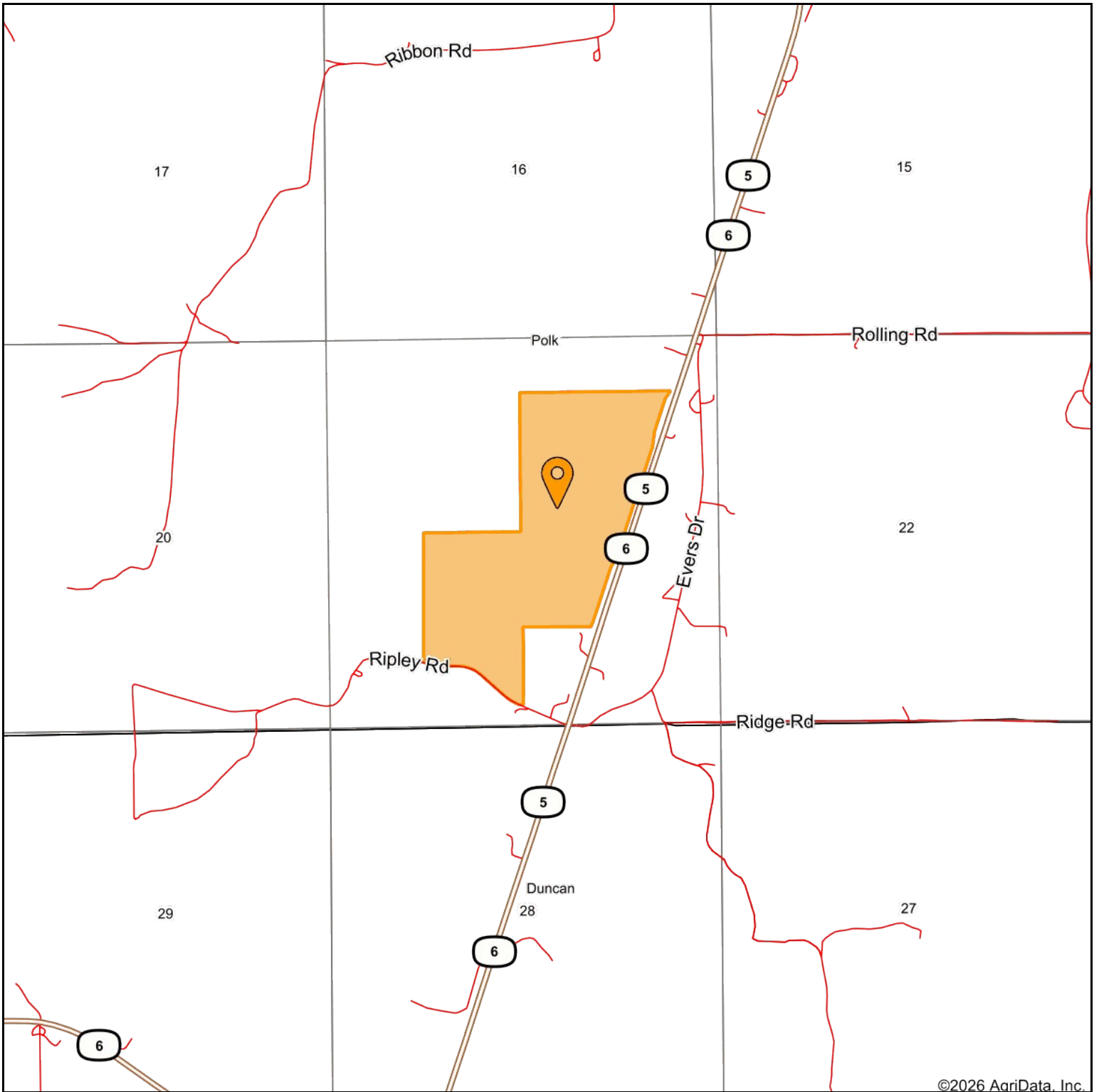

©2026 AgriData, Inc.

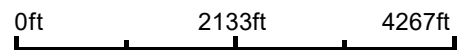

**21-62N-20W**  
**Sullivan County, MO**



© AgriData, Inc. 2025 www.AgriDataInc.com



5/20/2026