

IOWA
CLARKE



United States Department of Agriculture
Farm Service Agency

FARM : 3795

Prepared : 5/13/24 11:32 AM CST

Form: FSA-156EZ

Crop Year : 2024

See Page 3 for non-discriminatory Statements.

Abbreviated 156 Farm Record

Operator Name : XXXXXXXXXX
CRP Contract Number(s) : None
Recon ID : 19-039-2008-92
Transferred From : None
ARCPLC G//F Eligibility : Eligible

| Farm Land Data | | | | | | | | | |
|--------------------|--------------------|------------------------|------|----------------|------|------|-----------|----------------------|------------------|
| Farmland | Cropland | DCP Cropland | WBP | EWP | WRP | GRP | Sugarcane | Farm Status | Number Of Tracts |
| 256.55 | 187.82 | 187.82 | 0.00 | 0.00 | 0.00 | 0.00 | 0.0 | Active | 2 |
| State Conservation | Other Conservation | Effective DCP Cropland | | Double Cropped | | CRP | MPL | DCP Ag.Rel. Activity | SOD |
| 0.00 | 0.00 | 187.82 | | 0.00 | | 0.00 | 0.00 | 0.00 | 0.00 |

| Crop Election Choice | | |
|----------------------|------------|--------------------------|
| ARC Individual | ARC County | Price Loss Coverage |
| None | SOYBN | WHEAT, OATS, CORN, SORGH |

| DCP Crop Data | | | | |
|---------------|------------|-----------------------------|-----------|-----|
| Crop Name | Base Acres | CCC-505 CRP Reduction Acres | PLC Yield | HIP |
| Wheat | 14.70 | 0.00 | 34 | |
| Oats | 5.70 | 0.00 | 42 | |
| Corn | 63.20 | 0.00 | 115 | |
| Grain Sorghum | 0.20 | 0.00 | 62 | |
| Soybeans | 15.90 | 0.00 | 40 | |
| TOTAL | 99.70 | 0.00 | | |

| NOTES |
|-------|
| |

Tract Number : 250
Description : TROY 18
FSA Physical Location : IOWA/CLARKE
ANSI Physical Location : IOWA/CLARKE
BIA Unit Range Number :
HEL Status : HEL field on tract.Conservation system being actively applied
Wetland Status : Tract does not contain a wetland
WL Violations : None
Owners : XXXXXXXXXX
Other Producers : None
Recon ID : None



Abbreviated 156 Farm Record

Tract Land Data

Tract 250 Continued ...

| Farm Land | Cropland | DCP Cropland | WBP | EWP | WRP | GRP | Sugarcane |
|--------------------|--------------------|------------------------|----------------|------|------|----------------------|-----------|
| 106.44 | 79.20 | 79.20 | 0.00 | 0.00 | 0.00 | 0.00 | 0.0 |
| State Conservation | Other Conservation | Effective DCP Cropland | Double Cropped | CRP | MPL | DCP Ag. Rel Activity | SOD |
| 0.00 | 0.00 | 79.20 | 0.00 | 0.00 | 0.00 | 0.00 | 0.00 |

DCP Crop Data

| Crop Name | Base Acres | CCC-505 CRP Reduction Acres | PLC Yield |
|-----------|------------|-----------------------------|-----------|
| Corn | 54.70 | 0.00 | 115 |
| Soybeans | 15.90 | 0.00 | 40 |

TOTAL 70.60 0.00

NOTES

Tract Number : 11270

Description : TROY 19-30
FSA Physical Location : IOWA/CLARKE
ANSI Physical Location : IOWA/CLARKE
BIA Unit Range Number :
HEL Status : HEL field on tract.Conservation system being actively applied
Wetland Status : Tract does not contain a wetland
WL Violations : None
Owners :
Other Producers : None
Recon ID : 19-039-2008-91

Tract Land Data

| Farm Land | Cropland | DCP Cropland | WBP | EWP | WRP | GRP | Sugarcane |
|--------------------|--------------------|------------------------|----------------|------|------|----------------------|-----------|
| 150.11 | 108.62 | 108.62 | 0.00 | 0.00 | 0.00 | 0.00 | 0.0 |
| State Conservation | Other Conservation | Effective DCP Cropland | Double Cropped | CRP | MPL | DCP Ag. Rel Activity | SOD |
| 0.00 | 0.00 | 108.62 | 0.00 | 0.00 | 0.00 | 0.00 | 0.00 |

DCP Crop Data

| Crop Name | Base Acres | CCC-505 CRP Reduction Acres | PLC Yield |
|-----------|------------|-----------------------------|-----------|
| Wheat | 14.70 | 0.00 | 34 |
| Oats | 5.70 | 0.00 | 42 |
| Corn | 8.50 | 0.00 | 115 |

IOWA
CLARKE
Form: FSA-156EZ



United States Department of Agriculture
Farm Service Agency

FARM : 3795
Prepared : 5/13/24 11:32 AM CST
Crop Year : 2024

Abbreviated 156 Farm Record

Tract 11270 Continued ...

| | | | |
|---------------|--------------|-------------|----|
| Grain Sorghum | 0.20 | 0.00 | 62 |
| TOTAL | 29.10 | 0.00 | |

NOTES

In accordance with Federal civil rights law and U.S. Department of Agriculture (USDA) civil rights regulations and policies, the USDA, its Agencies, offices, and employees, and institutions participating in or administering USDA programs are prohibited from discriminating based on race, color, national origin, religion, sex, gender identity (including gender expression), sexual orientation, disability, age, marital status, family/parental status, income derived from a public assistance program, political beliefs, or reprisal or retaliation for prior civil rights activity, in any program or activity conducted or funded by USDA (not all bases apply to all programs). Remedies and complaint filing deadlines vary by program or incident.

Persons with disabilities who require alternative means of communication for program information (e.g., Braille, large print, audiotape, American Sign Language, etc.) should contact the responsible Agency or USDA's TARGET Center at (202) 720-2600 (voice and TTY) or contact USDA through the Federal Relay Service at (800) 877-8339. Additionally, program information may be made available in languages other than English.

To file a program discrimination complaint, complete the USDA Program Discrimination Complaint Form, AD-3027, found online at http://www.ascr.usda.gov/complaint_filing_cust.html and at any USDA office or write a letter addressed to USDA and provide in the letter all of the information requested in the form. To request a copy of the complaint form, call (866) 632-9992. Submit your completed form or letter to USDA by: (1) mail: U.S. Department of Agriculture Office of the Assistant Secretary for Civil Rights 1400 Independence Avenue, SW Washington, D.C. 20250-9410; (2) fax: (202) 690-7442; or (3) e-mail: program.intake@usda.gov. USDA is an equal opportunity provider, employer, and lender.



United States
Department of
Agriculture

Clarke County, Iowa

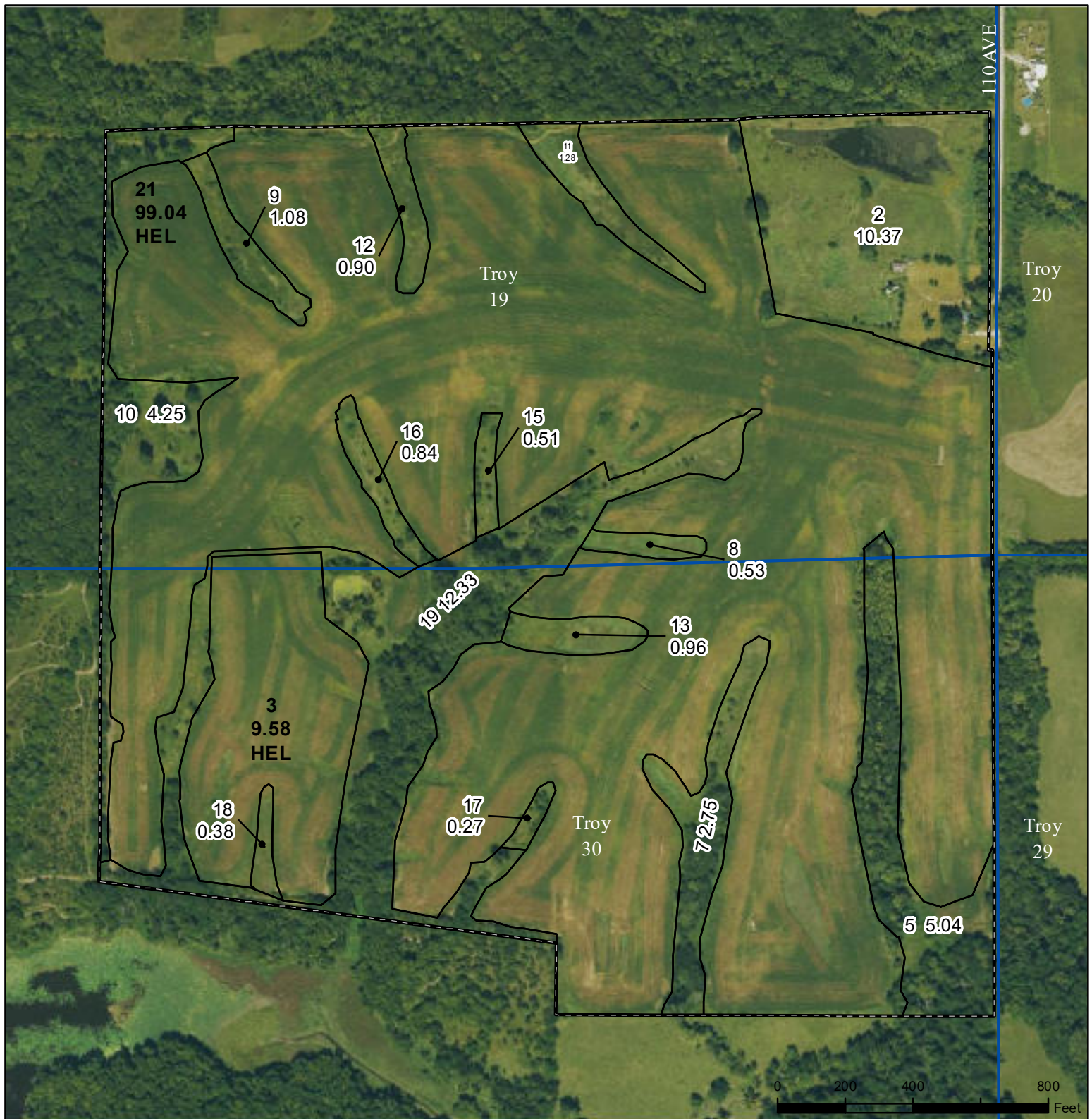

Legend

| | | |
|--------------|----------------|------------|
| Non-Cropland | CRP | Iowa PLSS |
| Cropland | Tract Boundary | Iowa Roads |

Wetland Determination

- Restricted
 - Limited
 - Exempt from Conservation
- Compliance Provisions

United States Department of Agriculture (USDA) Farm Service Agency (FSA) maps are for FSA Program administration only. This map does not represent a legal survey or reflect actual ownership; rather it depicts the information provided directly from the producer and/or National Agricultural Imagery Program (NAIP) imagery. The producer accepts the data 'as is' and assumes all risks associated with its use. USDA-FSA assumes no responsibility for actual or consequential damage incurred as a result of any user's reliance on this data outside FSA Programs. Wetland identifiers do not represent the size, shape, or specific determination of the area. Refer to your original determination (CPA-026 and attached maps) for exact boundaries and determinations or contact USDA Natural Resources Conservation Service (NRCS).

USDA is an equal opportunity provider, employer, and lender.

2024 Program Year
Map Created May 13, 2024

Farm **3795**
Tract **11270**

Tract Cropland Total: 108.62 acres