

# Aerial Map



 **WHITAKER MARKETING GROUP**  
AUCTIONS | REAL ESTATE

Maps Provided By:  
 **surety**  
CUSTOMIZED ONLINE MAPPING  
© AgriData, Inc. 2025 www.AgriDataInc.com

**162 Acres**  
**30-79N-1E**  
**Scott County, IA**

0ft 836ft 1671ft



# Soils Map

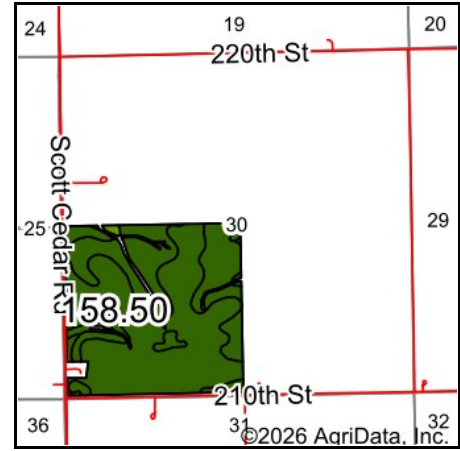
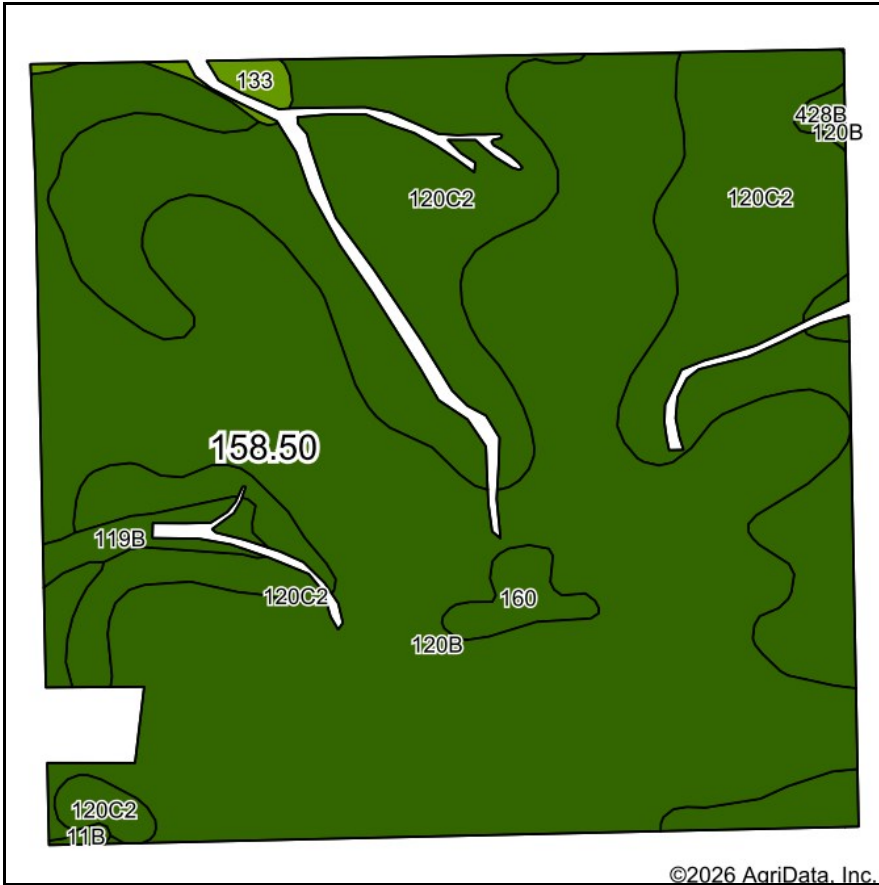

State: **Iowa**  
 County: **Scott**  
 Location: **30-79N-1E**  
 Township: **Cleona**  
 Acres: **158.5**  
 Date: **5/5/2026**



Soils data provided by USDA and NRCS.

©2026 AgriData, Inc.

Area Symbol: IA163, Soil Area Version: 34

Code	Soil Description	Acres	Percent of field	CSR2 Legend	Hydric Rating	Non-Irr Class *c	CSR2**	*n NCCPI Overall	
120B	Tama silty clay loam, 2 to 5 percent slopes	97.35	61.5%			lle	95	96	
120C2	Tama silty clay loam, 5 to 9 percent slopes, eroded	55.28	34.9%			llle	87	88	
160	Walford silt loam, 0 to 2 percent slopes	1.92	1.2%		100	llw	82	95	
119B	Muscatine silty clay loam, 2 to 5 percent slopes	1.89	1.2%		5	lle	95	95	
133	Colo silty clay loam, 0 to 2 percent slopes, occasionally flooded	1.03	0.6%		95	llw	78	77	
428B	Ely silty clay loam, 2 to 5 percent slopes	0.82	0.5%		5	lle	88	90	
11B	Colo-Ely complex, 0 to 5 percent slopes	0.21	0.1%		55	llw	86	92	
<b>Weighted Average</b>							<b>2.35</b>	<b>91.9</b>	<b>*n 93</b>

\*n: The aggregation method is "Weighted Average using all components"

\*c: Using Capabilities Class Dominant Condition Aggregation Method

# Topography Map

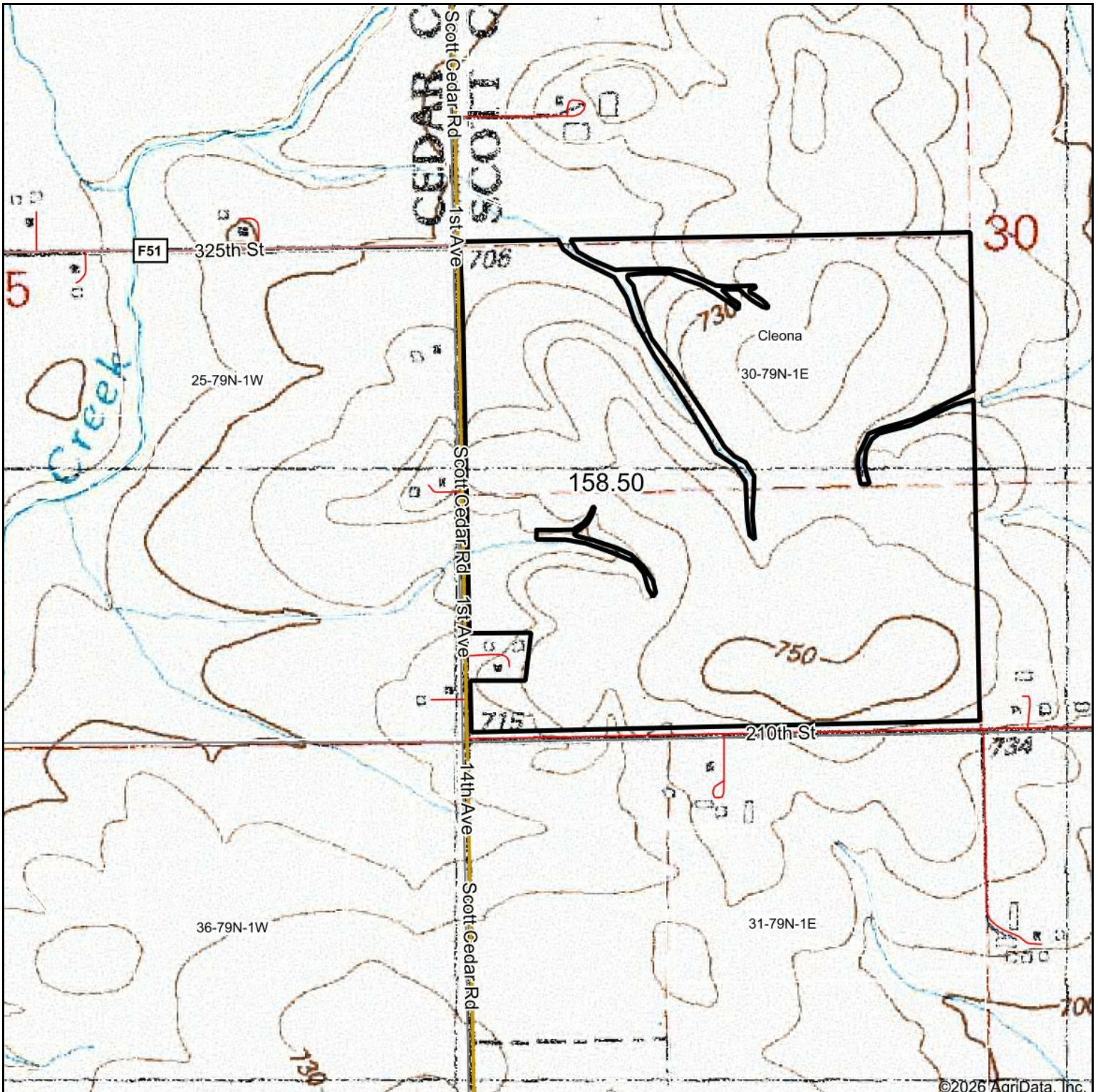

©2026 AgriData, Inc.



Map Center: 41° 36' 51.29, -90° 53' 52.94



**30-79N-1E**  
**Scott County**  
**Iowa**



# Topography Hillshade

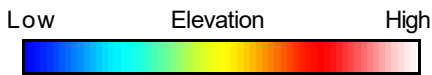
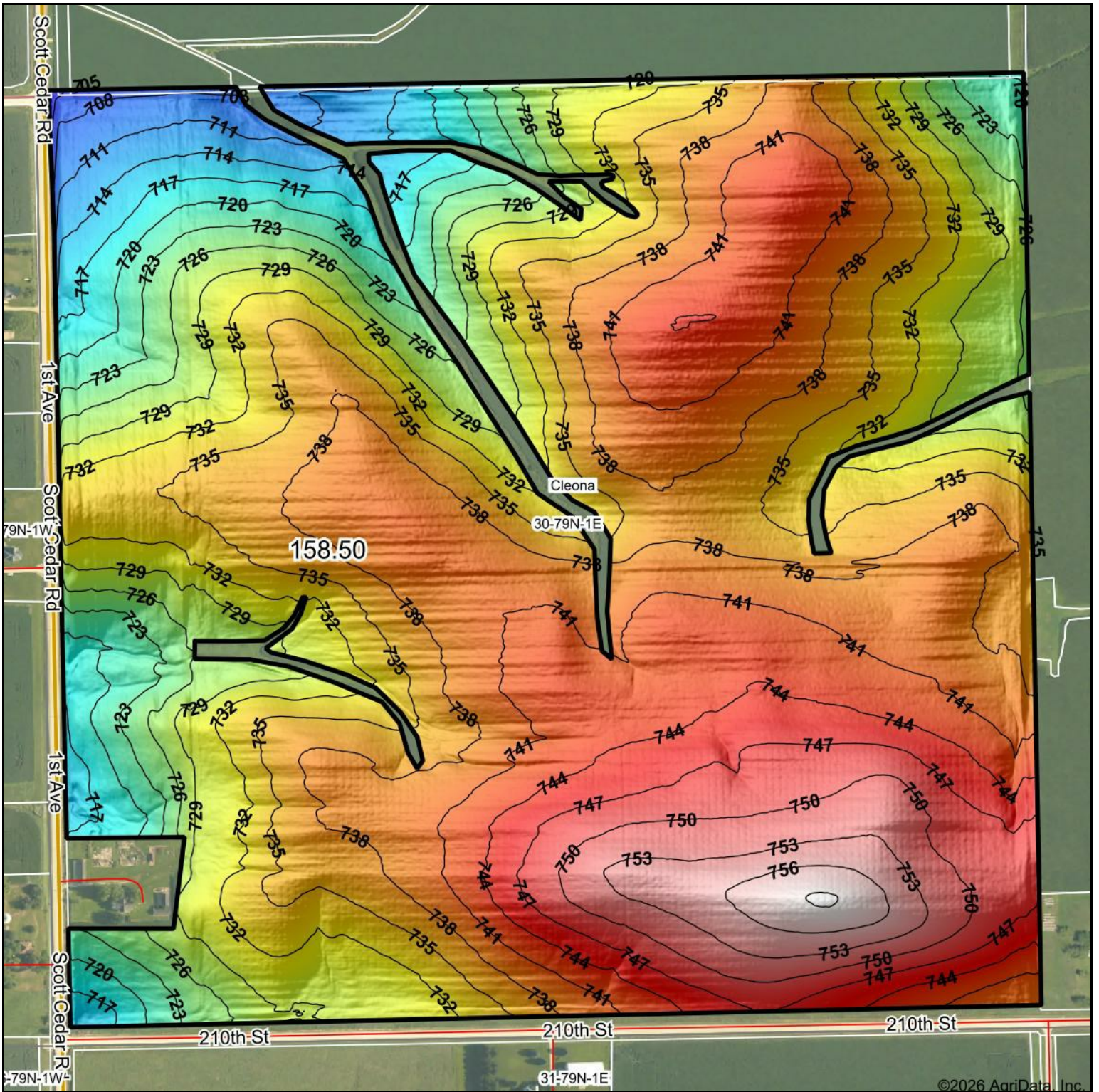

Source: USGS 1 meter dem

0ft 437ft 874ft

Interval(ft): 3

Min: 703.7

Max: 759.2

Range: 55.5

Average: 735.3

Standard Deviation: 9.78 ft



**30-79N-1E**  
**Scott County**  
**Iowa**

Boundary Center: 41° 36' 54.63, -90° 53' 40.59



Maps Provided By:



© AgriData, Inc. 2025 www.AgriDataInc.com

Field borders provided by Farm Service Agency as of 5/21/2008.

©2026 AgriData, Inc.

# 4 Year Crop History



Owner/Operator:

Date:

Address:

Farm Name:

Address:

Field ID:

Phone:

Acct. #:

Crop Year:

Crop Year:

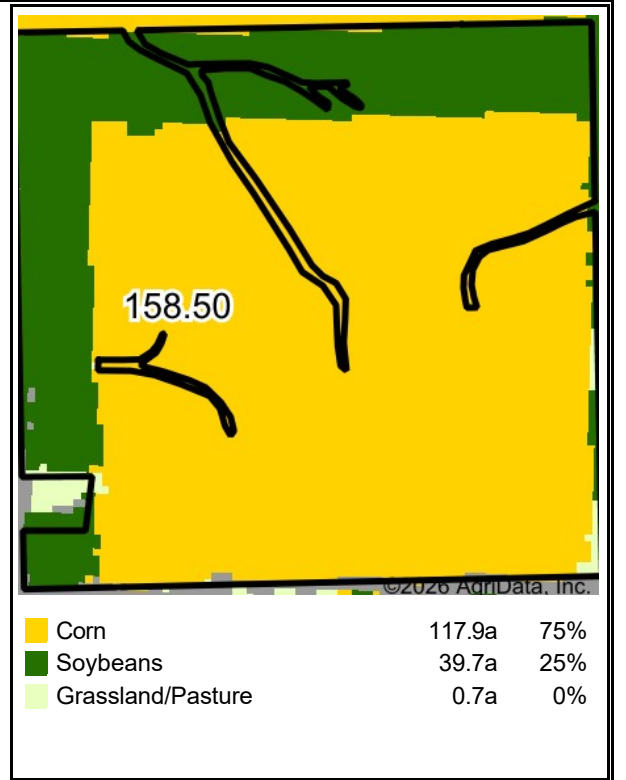
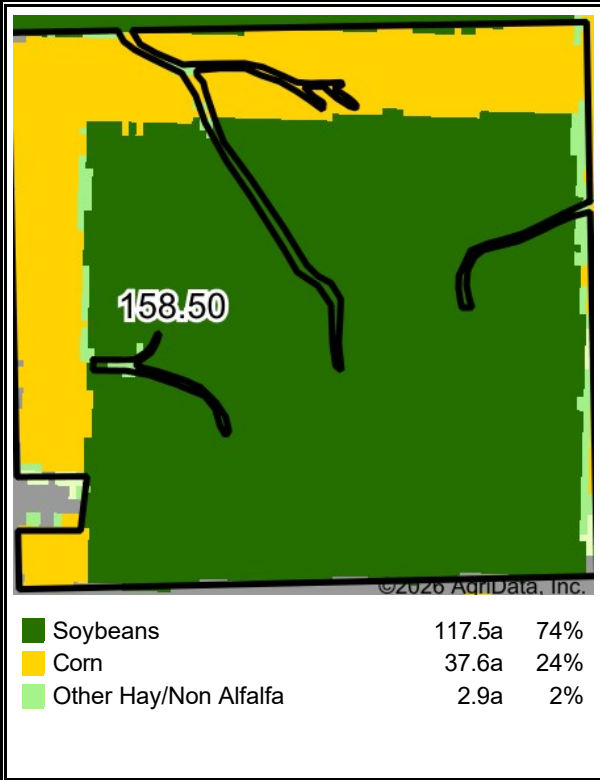

Crop Year:

Crop Year:

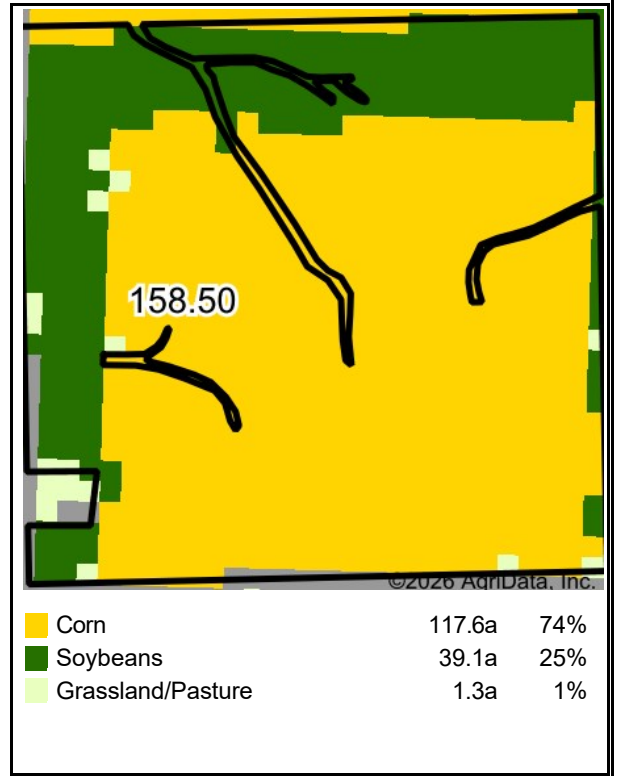
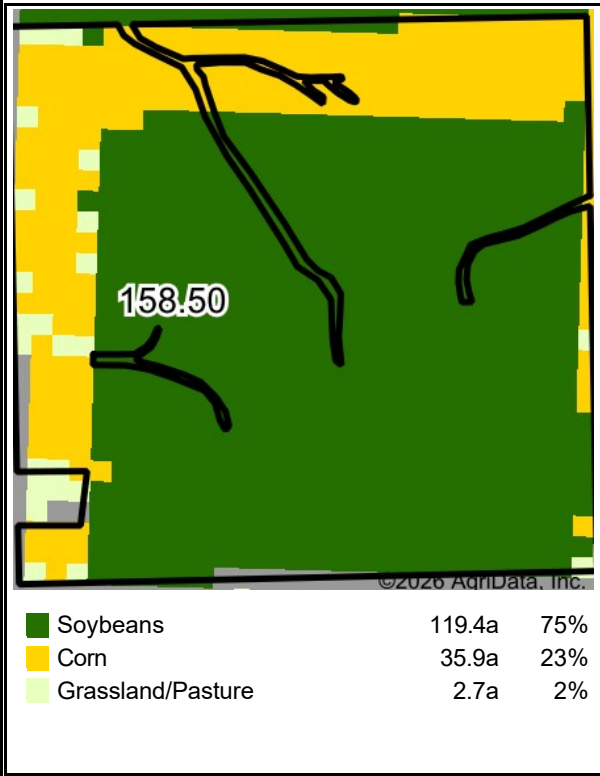

Boundary Center: 41° 36' 54.63, -90° 53' 40.59

State: IA

County: Scott

Legal: 30-79N-1E

Twonshp: Cleona

Crop data provided by USDA National Agricultural Statistics Service Cropland Data Layer.



Maps Provided By:



# Plant Growth(NDVI) with Hillshade 2025

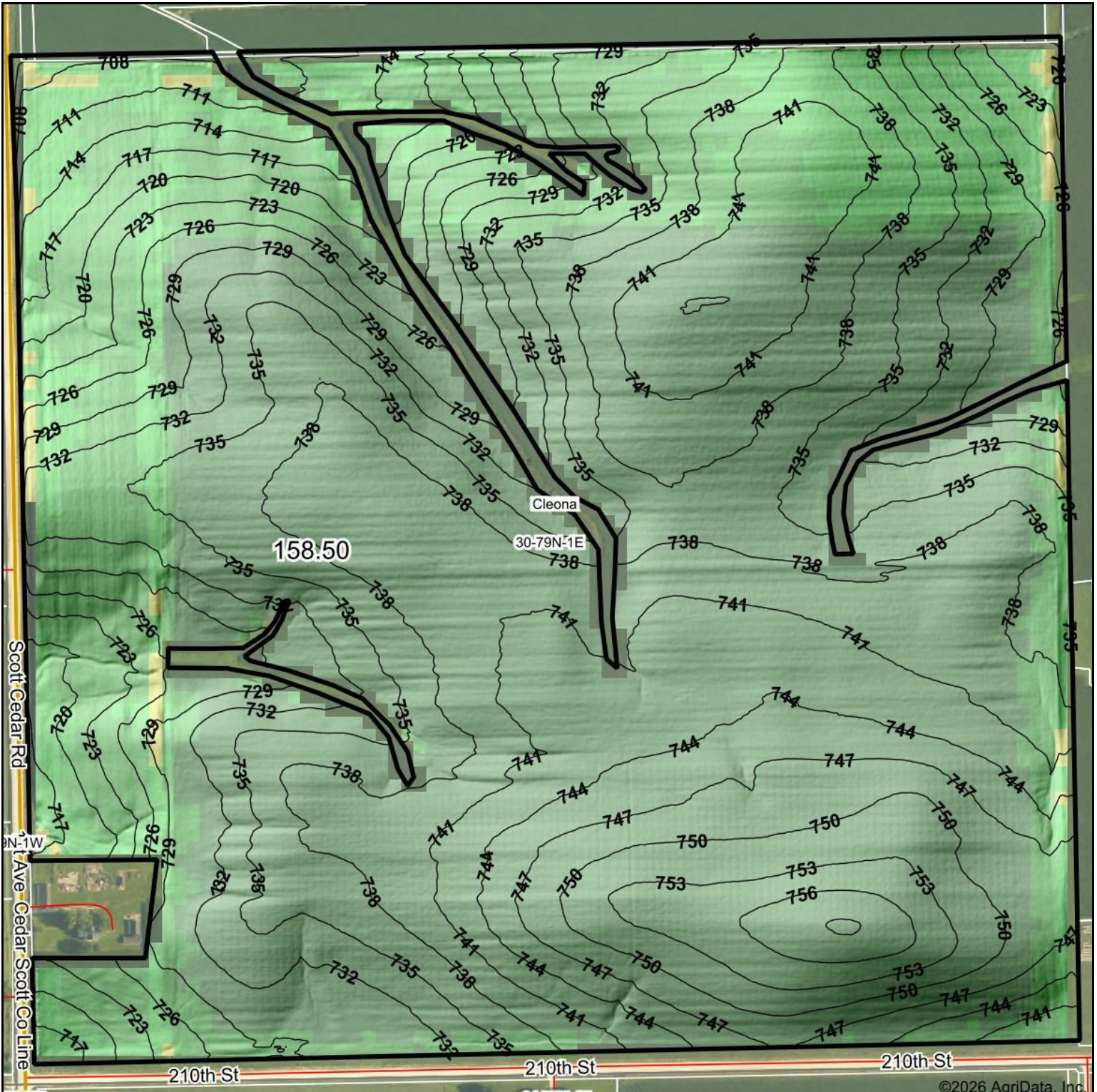

©2026 AgriData, Inc.

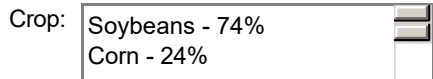

\*USDA CropScape

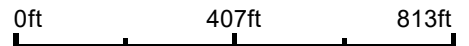

Elevation Min: 703.7  
Max: 759.2  
Range: 55.5  
Average: 735.3  
Standard Deviation: 9.78 ft



5/5/2026

**30-79N-1E**  
**Scott County**  
**Iowa**

Boundary Center:  
41° 36' 54.63, -90° 53' 40.59



© AgriData, Inc. 2025 www.AgrDataInc.com  
Field borders provided by Farm Service Agency as of 5/21/2008.

# PLSS Legal Description

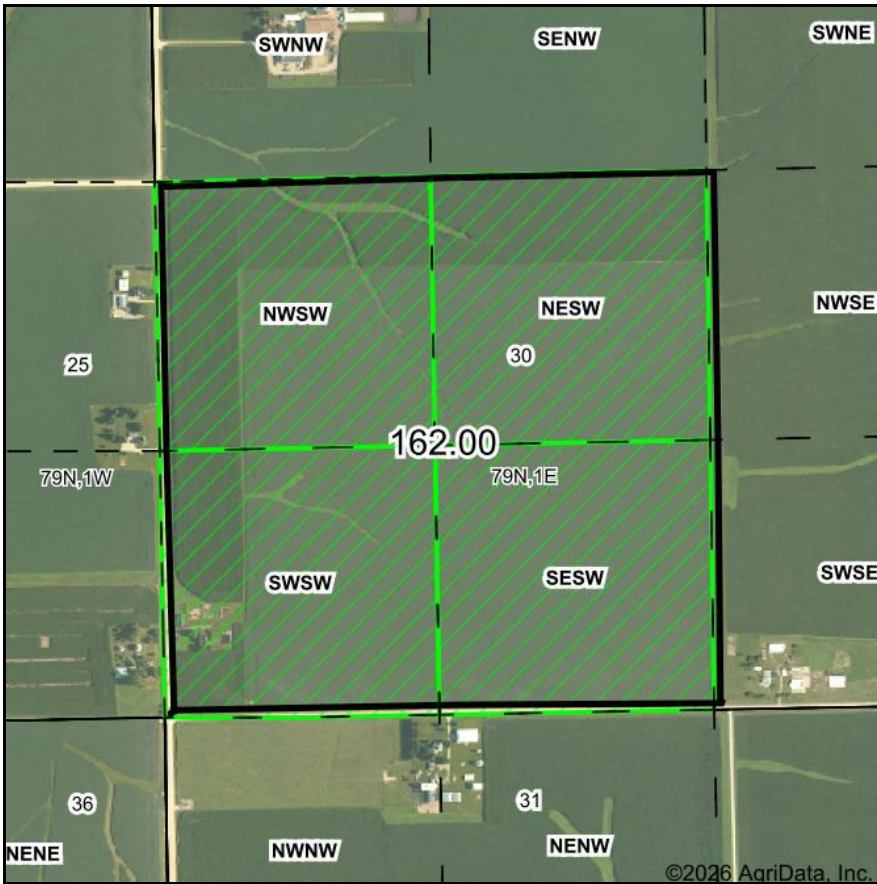

Map Center: 41° 36' 51.29, -90° 53' 52.94

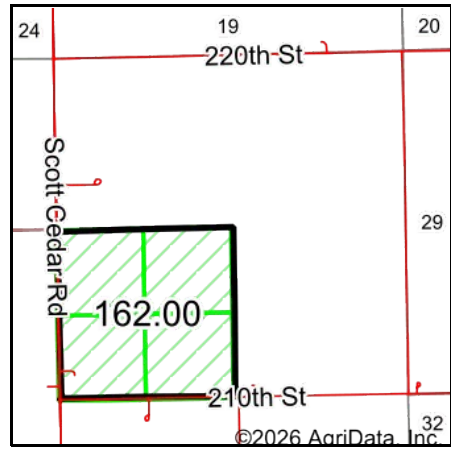
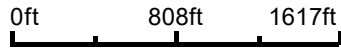

Acres: **162**  
 Date: **5/5/2026**  
 Township: **Cleona**  
 County: **Scott**  
 State: **Iowa**



Maps Provided By:



PLSS Source: **Bureau of Land Management (BLM)**

PLSS Note: **BLM contains Government Lots and Quarters. Availability and accuracy will vary by location**

Short Legal:

SW 30-79N-1E

Long Legal:

SW1/4 OF SECTION 30, TOWNSHIP 79 NORTH, 1 EAST, SCOTT COUNTY, IOWA

# Location Map

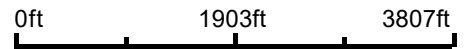
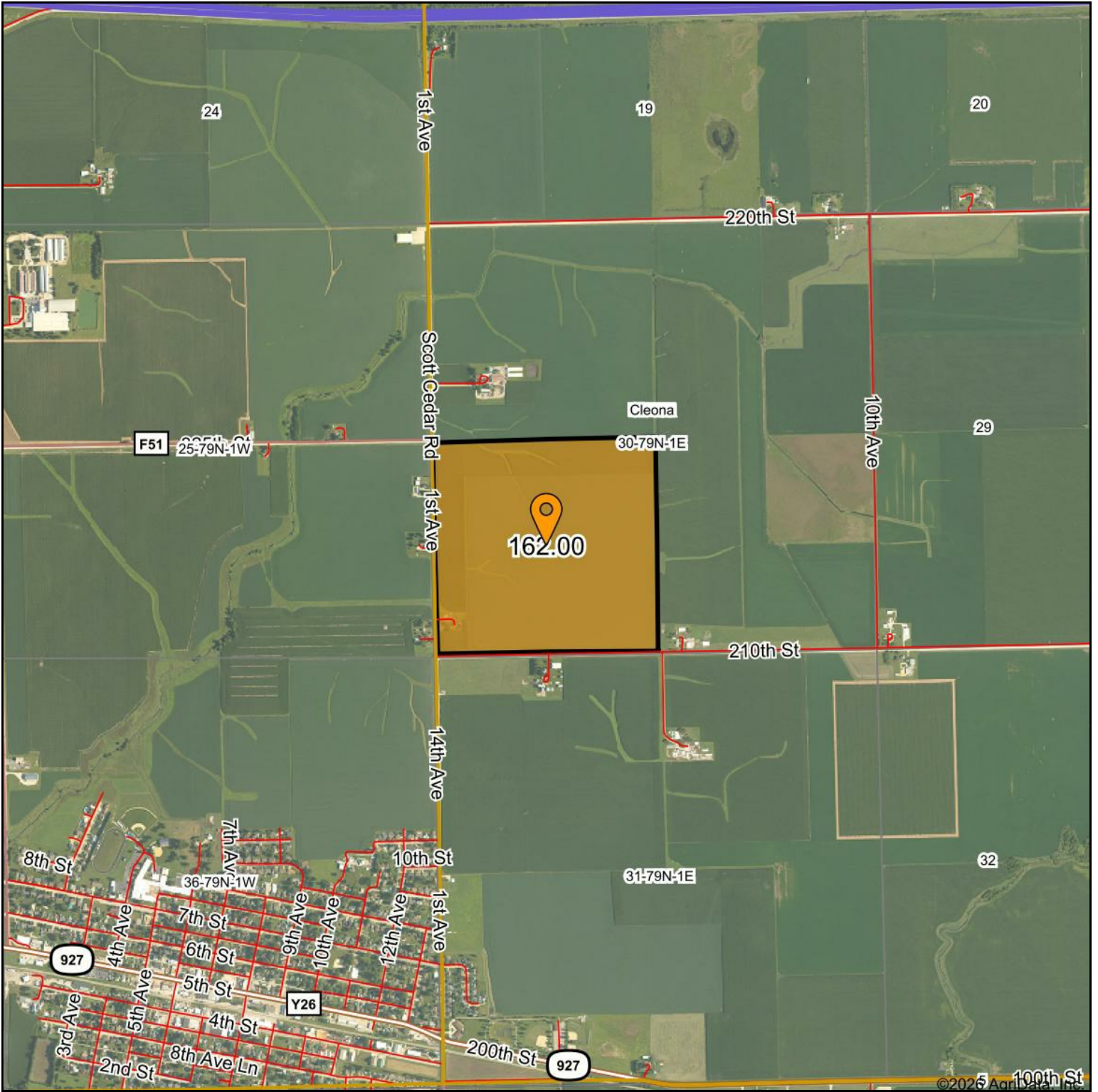

**30-79N-1E**  
**Scott County, IA**



# Location Map

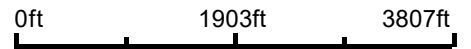
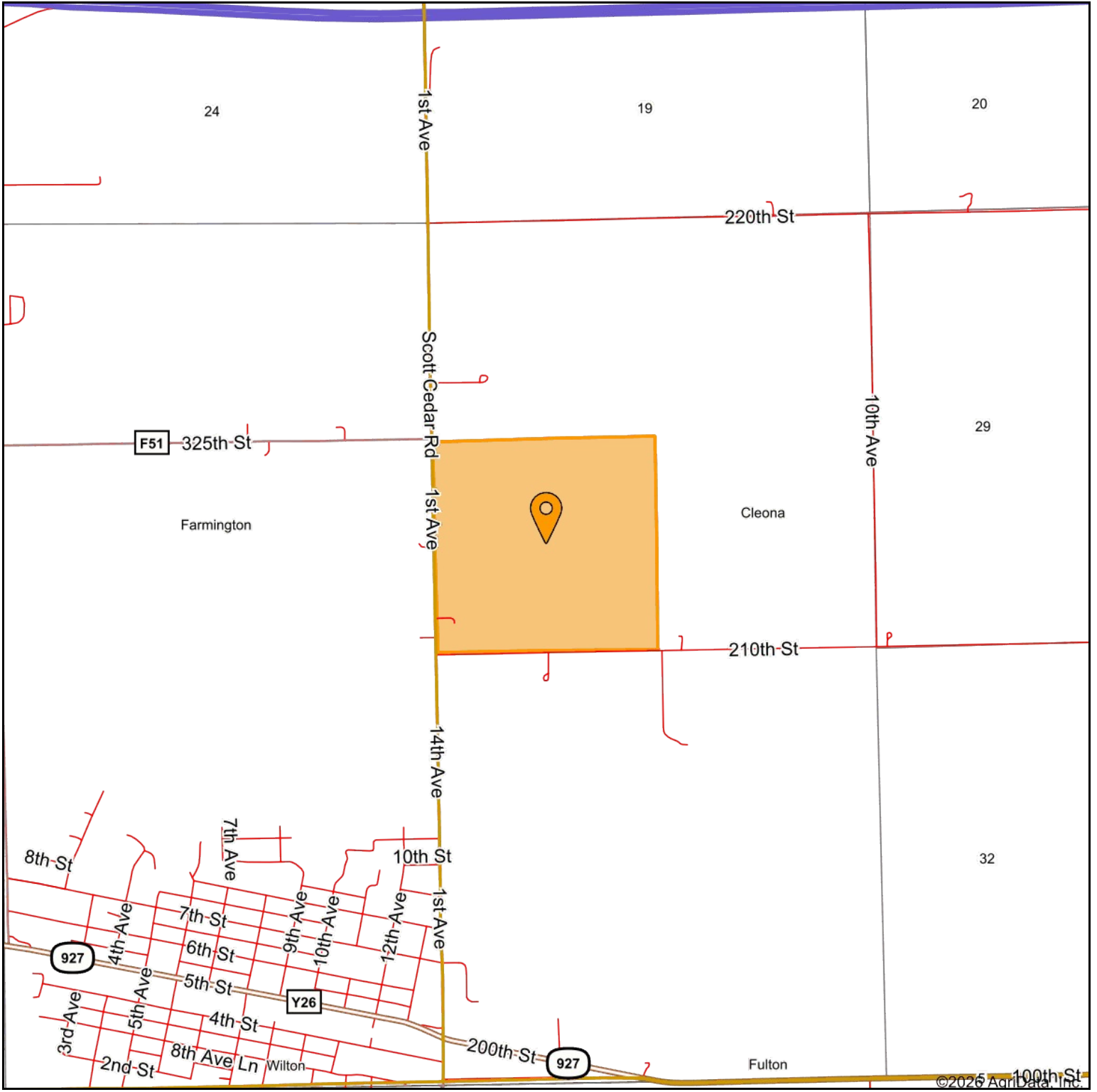

**30-79N-1E**  
**Scott County, IA**

